

**M  
S  
.**

**0**

**0**

**3**

**5**

**3**

LOT NO. 43

Survey 72° 353

Field Notes

of the survey of the -

Allis

Mining Claim

Situate in Harshaw mining district,

County of Pima and in Sec. \_\_\_\_\_, Tp 22 S

Range 16 E, of the Gila and Salt River Meridian.

Arizona.

Claimed by E. P. Allis and James W. C. Elliott

Survey executed by Solon W. Allis D. S.

Under instructions dated January 23<sup>d</sup> 1882

Survey commenced March 13<sup>th</sup> 1882

Survey completed March 13<sup>th</sup> 1882

# PRELIMINARY OATHS

FOR SURVEYS OF MINING CLAIMS AND MILL SITES.

WE, L L Barlow and Chas E Pagett

do solemnly swear that we will faithfully execute the duties of Chain Carriers; that we will level the chain upon uneven ground, and plumb the tally pins, whether by sticking or dropping the same; that we will report the true distance to all notable objects, and the true length of all lines that we assist in measuring, to the best of our skill and ability.

L L Barlow  
Chas E Pagett

SWORN to and subscribed before me, this Ninth day  
of March 1882

Solon M Allis  
Notary Public  
Pima Co. A.T.

I, Samuel Ferguson

do solemnly swear that I will well and truly perform the duties of  
Flagman according to instructions given me,  
and to the best of my skill and ability.

Samuel Ferguson

SWORN to and subscribed before me this Ninth day  
of March, 1882

Solon M Allis  
Notary Public  
Pima Co. A.T.



Field Notes

The Survey of the

ALLIS MINING CLAIM

Situated in the

Harshaw Mining District.

Pima County A.T.

Surveyed under Order of  
Surveyor General

John Wasson.  
Dated Jan 23<sup>rd</sup> 1882

Survey made March 13<sup>th</sup> 1882

By

Solon M. Allis U. S. Deputy Mining Surveyor.

This claim contains  
20.66 Acres.

Field Notes of Survey of the "Allis" Mining  
Claim Harshaw Mining District.

Geo Leo A. J.

Commenced at Initial Monument  
at N.E. <sup>end</sup> center of claim - where location  
Notice was placed. I set an oak  
post 3"x3" sq 5 ft long 2 ft in the  
ground - Marked Allis N<sup>o</sup>I and  
built a monument of stones 2 1/2 feet  
high around it.

Feet

300

Thence I ran  
S 32° 42' E

Var 12° 38' E by Obs on  
Polaris.

Along N.E. end boundary of  
claim This also being S.W. end  
boundary of the Garfield <sup>Dist 920.42</sup> Mining claim.  
To S.E. cor of claim where I set oak  
post 3"x3" sq 5 ft long 2 ft in  
the ground Marked ALLIS N<sup>o</sup>II  
and built a monument of stones  
2 1/2 feet high around it.

Thence I ran

S 57° 08' W

Var 12° 38' E

193

Along S.W. Side boundary of claim  
to a point opposite an open cut 300 ft  
to Right of line

840

To deep gulch and canyon running  
N. Westly -

1091

To Intersection with N.E. Side Line  
of common with Mining claim N.E.  
cor of which bears. N 33° 22' W Dist  
500 feet =

1500

To S.W. cor of claim where I set an  
oak post 3"x3" sq 5 ft long 2 ft in  
the ground Marked ALLIS N<sup>o</sup>III  
and built a monument of stones  
2 1/2 feet high around it. From  
which U. S. Mineral Monument No 3  
Harshaw District bears. S 13° 35' W

Feet Field Notes of Survey of the "Allis" Mining Claim, Harshaw Mining District Pima Co. A.T.

Distant 885 feet.  
Thence I ran  
N 37° 42' W

Var 12° 38' E

300 Along S.W. End boundary of claim to center of claim in bottom of gulch running North. where I set an oak post 3"x3" sq 5 ft long set 2 feet in the ground marked ALLIS N° IV and built a monument of stones 3 feet high around it.

Thence I ran  
N 32° 42' W

Var 12° 38' E

270 Along S.W. End boundary of claim to intersection with N.W. End boundary line of Commonwealth Mining claim N.E. Cor of which bears - N 66° 38' E

Dist 410 feet.

300 To N.W. Cor of claim where I set an oak post 3"x3" sq 5 ft long 2 feet in the ground marked ALLIS N° V and built a monument of stones 2 1/2 feet high around it.

Thence I ran  
N 57° 08' E

Var 12° 38' E

250 Along N.W. Side boundary line of claim to deep gulch running N.W.

375 To deep gulch running N.W.

1170 To a point opp mouth of Tunnel 220 ft Right of line.

1205 To point opp shaft No 21 at 190 ft Right of line.

1500 To N.E. corner of claim This also the S.W. Cor of Garfield claim

When I set an oak post 3"x3" sq 5 ft long 2 ft in the ground marked

Foot

Field Notes of Survey of the Allis Mining Claim situated in Harshaw Mining District. Pima Co. A.T.

ALLIS No VI. and built a monument of stones 2 1/2 feet high around it.

Thence Iron

S 32° 42' E

Var 12° 38' E

300

Along N.E. End boundary of claim  
This also S.W. End boundary of the Garfield Mining Claim

In center of N.E. End and place of beginning -

General Description

This claim lies on the S.W. Slope of a high Ridge or foot hills of Patagonia Mountains and on West side of the Range - and about 5 miles from Harshaw Camp in a N.W. direction  
Also about two miles East of the Sonora Creek. The Trail from Con Ryan house to Harshaw Camp crossing the claim on its South End - a little over one and a half miles East of Con Ryan House.

This Claim contains 20.66 Acres - including <sup>5.00</sup> ~~4.74~~ Acres conflict with Commonwealth not claimed by the latter.

I hereby certify that the improvements made by the Claimants and their Grantors consist of one Tunnel 33 feet long 6 ft high 5 ft wide - at end of open cut 20 ft long and 15 ft high at upper end - In this Tunnel 13 ft from its mouth a shaft 10 ft deep 6x6 is found  
Shaft No 2 is 20 ft deep 5x7  
A cut 25 ft long and 12 ft deep

Field Notes of Survey of the Allis  
Mining Claim, Harshaw Mining  
District Pima Co. A.T.

at upper end 6 ft wide at  
center of claim.

The whole costing more than  
five hundred dollars.

Solon M. Allis  
U. S. Deputy Mineral Surveyor.



FINAL OATHS FOR SURVEYS OF MINING CLAIMS & MILL SITES.

A LIST of the names of individuals employed to assist in running, measuring, or marking the lines and corners described in the foregoing field-notes of the survey of The  
Allis Mining Claim  
located in Harshaw Mining District, Pima  
County, Arizona, showing the respective capacities in which they acted.

L. L. Barlow Chainman.  
Chas. E. Padgett Chainman.  
Axeman.  
Samuel Ferguson Flagman.

WE hereby certify that we assisted Solon M. Allis  
U. S. Deputy Surveyor, in surveying The  
claimed by E. P. Allis and James M. Elliott  
located in Harshaw Mining District, Pima County,  
and in Township No.        Range No.        of the Gila and Salt River base and meridian,  
Arizona, and that said Survey has been in all respects, to the best of our knowledge and belief, well and  
faithfully executed, and the boundary monuments planted according to the instructions furnished by the  
Surveyor General.

L. L. Barlow Chainman.  
Chas. E. Padgett Chainman.  
Axeman.  
Samuel Ferguson Flagman.

SWORN TO AND SUBSCRIBED before me this 15<sup>th</sup> day  
of March 1882

Solon M. Allis  
Notary Public Pima Co. A.T.

I, Solon M. Allis U. S. Deputy Surveyor, do solemnly swear that, in pur-  
suaunce of instructions from the U. S. Surveyor-General for Arizona, bearing date the 23<sup>rd</sup> day of  
January 1882, I have well, faithfully and truly, in my own proper person, and in  
strict conformity with the instructions furnished by the Surveyor-General and the laws of the United  
States, surveyed all those portions of the  
Allis Mining Claim  
claimed by E. P. Allis and J. M. Elliott  
located in Harshaw Mining District, Pima County,  
Arizona, as are represented in the foregoing field-notes as having been surveyed under my directions; and  
I do further solemnly swear that all the corners of said surveys have been established and perpetuated in  
strict accordance with the instructions furnished me, and that the foregoing are the true and original field  
notes of such surveys.

Solon M. Allis Deputy Surveyor.

SWORN TO AND SUBSCRIBED before me this 10<sup>th</sup> day  
of April 1882

J. L. Stiles  
Notary Public  
Pima County  
Arizona

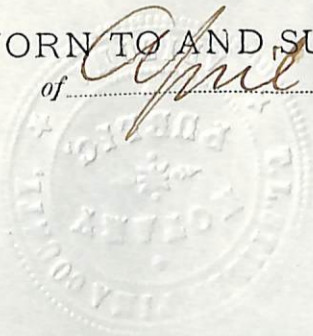

Allis.

Location Notice. - Notice is hereby given, That the undersigned, in compliance with the requirements of the Mining Act of Congress, approved May 10, 1872, have this day located and claim 1500 hundred linear feet along the course of this lead, lode or vein of mineral bearing quartz, and 300 hundred feet in width on each side of the middle of said lead, lode or vein, situate in the Hershaw Mining District, County of Pima Arizona, and more particularly described as follows, to-wit: - Commencing at this monument of stones, being the center of the Eastern end of claim, and upon which this notice is posted; thence Northerly 300 hundred feet to a monument of stones; thence Westerly 1500 hundred feet to a monument of stones; thence Southerly 300 hundred feet to a monument of stones, being the center of the Westerly end of claim; thence Southerly 300 hundred feet to a monument of stones; thence Easterly 1500 hundred feet to a monument of stones; thence northerly 300 hundred feet to place of beginning.

This claim being situated on the western slope of the Patigonia mountain and lying on the north side of the trail leading from the Trench mine to the Cenoyty River and yoning on to the Garfield mine on the West on running West 1500 hundred feet - and shall be known as the Allis Mine. - Located April 20<sup>th</sup> - 1881.

J. M<sup>c</sup>C. Elliott

E. P. Allis

S. A. Allis

Filed and recorded at request of J. M<sup>c</sup>C. Elliott April 27<sup>th</sup> A.D. 1881, at 8.20 A.M.

Chas. R. Drake  
County Recorder

TERRITORY OF ARIZONA, } ss.

County of Pima.

I, *Chas. R. Drake*, County Recorder in and for the County of Pima, do hereby certify that the above and foregoing is a full true and correct copy of *Location Notice of the Allis Mine*

as appears of Record now in my Office in Book *P Record of Mines* Pages *515 & 516*.

IN WITNESS WHEREOF, I have hereunto set my hand and affixed my official seal, at my office in Tucson this *14<sup>th</sup>* day of *January* A. D. 188-*2*

*Chas R Drake*

County Recorder,



AFFIDAVIT OF FIVE HUNDRED DOLLARS IMPROVEMENTS.

We, L. L. Barlow and Chas. E. Padgett  
of lawful age, being first duly sworn according to law, depose and say that we are acquainted with the  
Allis  
Harshaw  
Mining District, Pima County, Arizona  
Territory, for which Edmond P. Allis and James M. C. Elliott  
ha made application for survey prior to application for patent under the provisions of the Act of  
Congress approved May 10, 1872, and that the labor done and improvements made thereon by the appli-  
cant<sup>s</sup> and their grantor<sup>s</sup> exceed<sup>s</sup> Five Hundred Dollars in value, and further that we are not per-  
sonally interested in said mine.

L. L. Barlow  
Chas. E. Padgett

TERRITORY OF ARIZONA,  
County of Pima } SS.

SWORN AND SUBSCRIBED before me, this Fifteenth  
day of March 1882.

Solou M. Allis  
Notary Public  
Pima Co. A. T.

U. S. Surveyor General's Office,

Tucson, Arizona, April 14<sup>th</sup> 1882.

The foregoing field notes of the survey of the Allis

Mining Claim situate in  
the Harskaw Mining District, Pima

County, Arizona, claimed by E. P. Allis and

James M. C. Elliott.

survey executed by Solon M. Allis Deputy

Surveyor, under instructions from this office, having been critically examined  
and the necessary corrections and alterations made, the said field notes and  
the survey they describe are hereby approved.

John Mason

Surveyor General.

allu

Plat of the  
**ALLEY'S MINING CLAIM.**  
 Harshaw Mining Dist.

$$\begin{array}{r} 570 \\ 500 \\ \hline 1070 \\ 135 \\ \hline 535 \\ 409 \\ \hline 4815 \\ 21400 \\ \hline 27215 \end{array}$$
  

$$\begin{array}{r} 43560 \\ 218815 \\ \hline 27215 \\ 397 \\ \hline 445750 \\ 387 \\ \hline 10500 \end{array}$$
  
 500  
 4.9

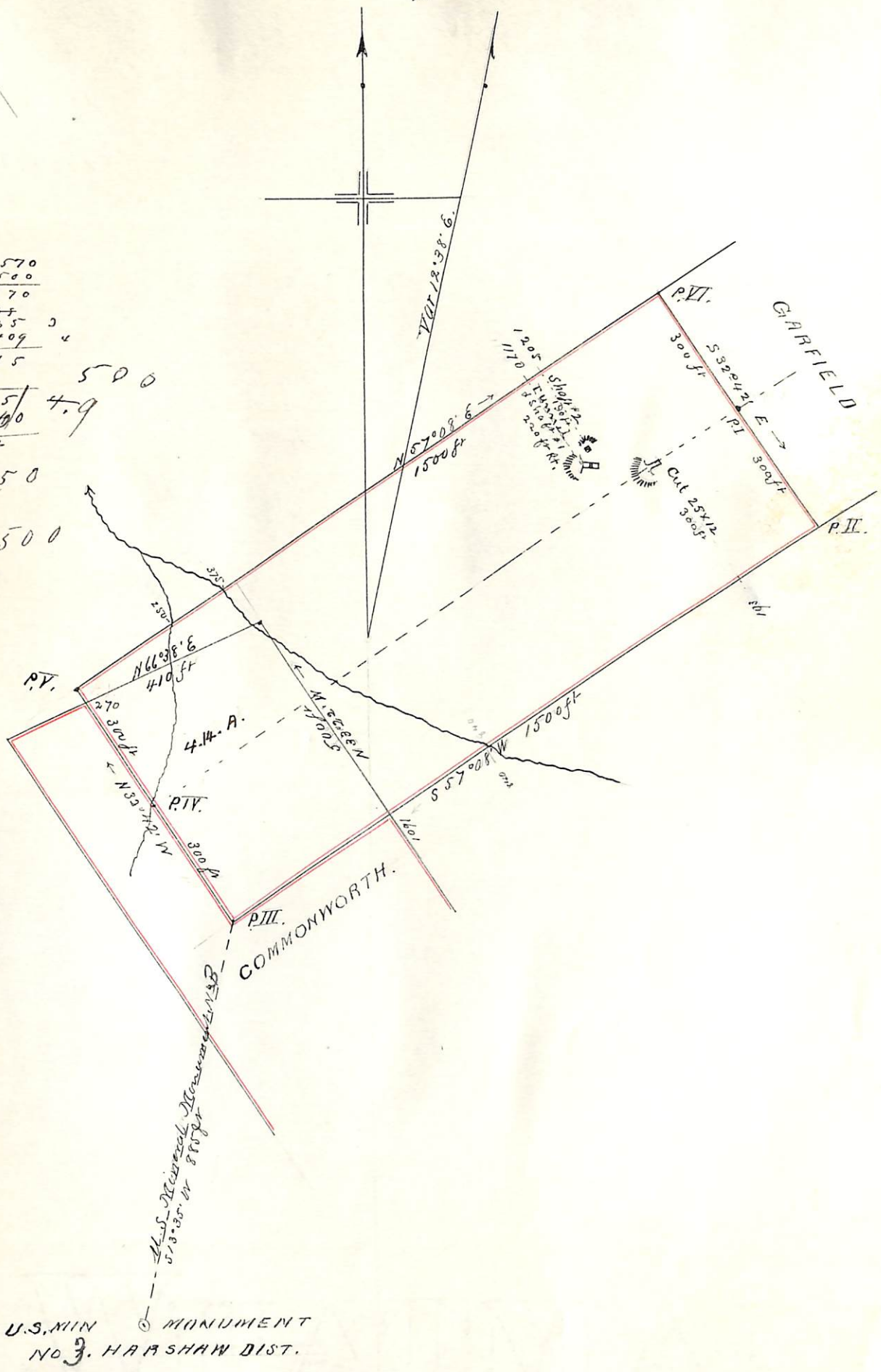

U.S. MIN MONUMENT  
 NO. 3. HARSHAW DIST.