

MS

0

0

3

5

5

LOT NO. 38.
Survey No. 355

Field Notes

of the survey of the

Albatross

Mining Claim

Situate in Arivaca mining district,

County of Pima and in Sec. _____, Tp 218

Range 4 E, of the Gila and Salt River Meridian.

Arizona.

Claimed by The Inca Gold and Silver
Mining Company

Survey executed by George J. Roskrugs D. S.

Under instructions dated March 31st 1882

Survey commenced April 14th 1882

Survey completed April 5th 1882

PRELIMINARY OATHS

FOR SURVEYS OF MINING CLAIMS AND MILL SITES.

WE, *Robert A. Lewis* and *A. C. Bogan*

do solemnly swear that we will faithfully execute the duties of Chain Carriers; that we will level the chain upon uneven ground, and plumb the tally pins, whether by sticking or dropping the same; that we will report the true distance to all notable objects, and the true length of all lines that we assist in measuring, to the best of our skill and ability.

Robert A. Lewis
A. C. Bogan

SWORN to and subscribed before me, this *4th* day
of *April* 1882

George J. Roskrige
notary Public

I, *John Crowley*

do solemnly swear that I will well and truly perform the duties of *Asceman*
and *Flagman* according to instructions given me,
and to the best of my skill and ability.

John Crowley

SWORN to and subscribed before me this *4th* day
of *April*, 1882

George J. Roskrige
notary Public

Field Notes
of the
Survey of the
Exterior Boundaries
of the
Albatross
Mining Claim

Situated in the Divided
 Mining District - Pima County -
Arizona

Claimed by
 The Inca Gold and
 Silver Mining Company -

Surveyed by
George J. Roskrige

U. S. Dep: Min^{try} & Surv^y

Under instructions of Mar 31st 1882

Survey commenced 4th April 1882
 Survey completed 5th April 1882

Field notes of the Survey of the Albatross Mining Claim

Feet I commence at the Initial Monument at the center of the North

Field Notes of U.S. Mineral Monument No. 2

Arivaca Mining District, Pima Co. A. T.

On the summit of Mount Inca
a prominent hill in the Gija
Range, Arivaca Mining District
Pima County, Arizona -

I set a pole 16 feet long 2×4 ins
2 feet in the ground, deposit
charcoal, and build a monument
of stones 5 feet high, 7 feet at
base - mark pole U.S. M.M. No. II
A, D, from which

U.S. M.M. No. 1 A, D, bears 561° E
about 6500 feet distant -

Stack of the Arizona Con mill
bears S 22° E - $1\frac{1}{2}$ miles distant -

Hotel at the Town of Arivaca
bears S $41\frac{1}{2}^{\circ}$ E - about 4 miles
distant -

Wilburs Ranch House on the
Arivaca Creek bears S $10\frac{1}{2}^{\circ}$ E about
1 mile distant

Mauri Shaft on the Albatross
mine bears N 41° E, 835 feet dist. -
Var. - $12^{\circ} 40'$ East.

George J. Roskrige

U.S. Dep. Min. Sur.

4th April 1882.

Field Notes of the Survey of the "Albatross" mining claim

- Feet I commence at the Initial monument at the center of the North end of claim where I find the notice of location. I set a pine post 4 feet long 2 x 4 ins 1 1/2 feet in the ground. marked A.I.M. - deposit charcoal and build around it a mound of stones 2 feet high.
- Thence I run
 S 67° 50' E
 Var 12° 40' East as per observation of Polaris.
- 150 Gulch flows S.W.
- 300 To a monument marking the N.E. cor of claim, where I set a pine post 4 feet long 2 x 4 ins 1 1/2 feet in the ground marked A.N:II. deposit charcoal, and build around it a mound of stones 2 feet high - from which the N.W. cor of the preliminary survey of the Atibac Private Land Claim, bears S 44 3/4° E 2080 feet distant -
- Thence I run
 S 22° 10' W
 Var 12° 40' East
- 1225 To a monument marking the S.E. cor of claim, where I set a pine post 4 feet long 2 x 4 ins 1 foot in the ground, marked A.N:III. deposit charcoal, and build a mound of stones around it 2 feet high - from which a mesquite 6 ins diam bears S 67° E 1 foot distant -
- Thence I run N 67° 50' W
 Var 12° 40' East
- 300 To a monument of stone marking the center of the South end of

Field Notes of the survey of the Albatross Mining Claim

Feet claim, where I set a pine post 4 feet long 2 x 4 ins 1 1/2 feet in the ground marked A.N.°IV. deposited charcoal, and build around it a mound of stones 2 feet high
 Thence I run
 N 67° 50' W
 Var 12° 40' East

300 To a monument of stone marking the S.W. cor of claim, where I set a pine post 4 feet long 2 x 4 ins 1 1/2 feet in the ground marked A.N.°V. deposit charcoal, and build around it a mound of stones 2 feet high; from which U.S. m.m. n.°II. Arivaca District bears N 53 3/4° E 83 feet distant.
 Thence I run
 N 22° 10' E
 Var 12° 40' East

1175 Gulch flows West -

1225 To a monument marking the N.W. cor of claim where I set a pine post 4 feet long 2 x 4 ins 1 1/2 feet in the ground marked A.N.°VI. deposit charcoal and build around it a mound of stones 2 feet high.
 Thence I run
 S. 67° 50' E
 Var 12° 40' East

190 Gulch flows S.W.

300 To the Initial monument and place of beginning -
 Containing 16.87 acres

George J. Roskruge

U.S. Dep. Min. Sur^r

5th April 1882

Feet

Measurement of Work

- From the Initial monument
run $522^{\circ}10'W$ along ledge
- 225 Tunnel 25 feet long 6×4 feet
8 feet left of Ledge
- 360 Shaft 110 feet deep 7×5 feet with
60 feet of drifts and 15 feet of
cross cuts -

General Description

This claim lies on the north
slope of the Inca Hill in the
Gija Range of mountains at
the southern base of which
flows the Arivaca Creek.
Arivaca Mining District, Pima
Co. A. T.

It is about 4 miles N. W. from
the Town of Arivaca and 1
mile from the Arizona con-
nery.

There is no timber on claim.
The ledge is Gold and
Silver bearing -

More than \$500 worth of work
has been performed on the
claim by the present owners
and their grantors.

George J. Roskrige

U. S. Dep. Min. Sur.

5th April 1882

FINAL OATHS FOR SURVEYS OF MINING CLAIMS & MILL SITES.

A LIST of the names of individuals employed to assist in running, measuring, or marking the lines and corners described in the foregoing field-notes of the survey of the Albatross Mining Claim located in Arivaca Mining District, Pima County, Arizona, showing the respective capacities in which they acted.

Robert A. Lewis Chainman.
A. C. Bogar Chainman.
John Crowley } Axeman.
Flagman.

WE hereby certify that we assisted George J. Roskrige U. S. Deputy Surveyor, in surveying

The Albatross Mining Claim claimed by The Inca Gold & Silver Mining Comp^y located in Arivaca Mining District, Pima County, and in Township No. _____ Range No. _____ of the Gila and Salt River base and meridian, Arizona, and that said Survey has been in all respects, to the best of our knowledge and belief, well and faithfully executed, and the boundary monuments planted according to the instructions furnished by the Surveyor General.

Robert A. Lewis Chainman.
A. C. Bogar Chainman.
John Crowley Axeman.
Flagman.

SWORN TO AND SUBSCRIBED before me this 5th day of April 1882

George J. Roskrige
notary Public

I, George J. Roskrige U. S. Deputy Surveyor, do solemnly swear that, in pursuance of instructions from the U. S. Surveyor-General for Arizona, bearing date the 31st day of March 1882, I have well, faithfully and truly, in my own proper person, and in strict conformity with the instructions furnished by the Surveyor-General and the laws of the United States, surveyed all those portions of The Albatross Mining Claim

claimed by The Inca Gold and Silver Mining Comp^y located in Arivaca Mining District, Pima County, Arizona, as are represented in the foregoing field-notes as having been surveyed under my directions; and I do further solemnly swear that all the corners of said surveys have been established and perpetuated in strict accordance with the instructions furnished me, and that the foregoing are the true and original field notes of such surveys.

George J. Roskrige Deputy Surveyor.

SWORN TO AND SUBSCRIBED before me this 11th day of April 1882

A M Bragg
notary Public

Albatross.

Location Notice. - Notice is hereby given that the undersigned in compliance with the requirements of the Mining Act of Congress approved May 10, 1879, have this day located and claim fifteen hundred linear feet along the course of this lead, lode or vein of mineral bearing quartz and three hundred feet in width on each side of the middle of said lead, lode or vein, situate in the Arivaca Mining District, County of Pima, Arizona, & more particularly described as follows, to wit: Commencing at this monument of stones, being the center of the northern end of claim, & upon which this notice is posted; thence easterly 300 feet to a monument of stones; thence southerly 1500 feet to a monument of stones; thence westerly 300 feet to a monument of stones, being the center of southern end of claim; thence westerly 300 feet to a monument of stones; thence northerly 1500 feet to a monument of stones; thence easterly 300 feet to place of beginning. This claim is situated about 2 miles northerly from the Corv Arizona G. & S. mine & shall be known as the Albatross mine. Located Jan'y 1st 1881.

Locator - David Long.

Filed & recorded at request of David Long Jan'y 7th A.D. 1881, at 10. ¹⁵ a.m.

Chas. R. Drake, County Recorder.

TERRITORY OF ARIZONA, } ss.
 County of Pima.

I, *Chas. R. Drake*, County Recorder in and for the County of Pima, do hereby certify that the above and foregoing is a full true and correct copy of *Location Notice of the Albatross Mine*

as appears of Record now in my Office in Book *J. Records of Mines* Pages *580 & 581*.

IN WITNESS WHEREOF, I have hereunto set my hand and affixed my official seal, at my office in Tucson this *11th* day of *March* A. D. 188*2*.

Chas. R. Drake

County Recorder,



AFFIDAVIT OF FIVE HUNDRED DOLLARS IMPROVEMENTS.

We, *A. G. Bogart* and *John Crowley*
of lawful age, being first duly sworn according to law, depose and say that we are acquainted with the
Albatross
mining claim, situate in *Arivaca*
Mining District, *Pima* County, Arizona
Territory, for which *The Inca Gold and Silver Mining Comp^y*
have made application for survey prior to application for patent under the provisions of the Act of
Congress approved May 10, 1872, and that the labor done and improvements made thereon by the appli-
cant *S* and *their* grantor *S* exceed Five Hundred Dollars in value, and further that we are not per-
sonally interested in said mine.

A. G. Bogart
John Crowley

TERRITORY OF ARIZONA,

County of

Pima

} SS.

SWORN AND SUBSCRIBED before me, this

5th

day of

*April*188*2*.*George J. Roskrige**Notary Public*

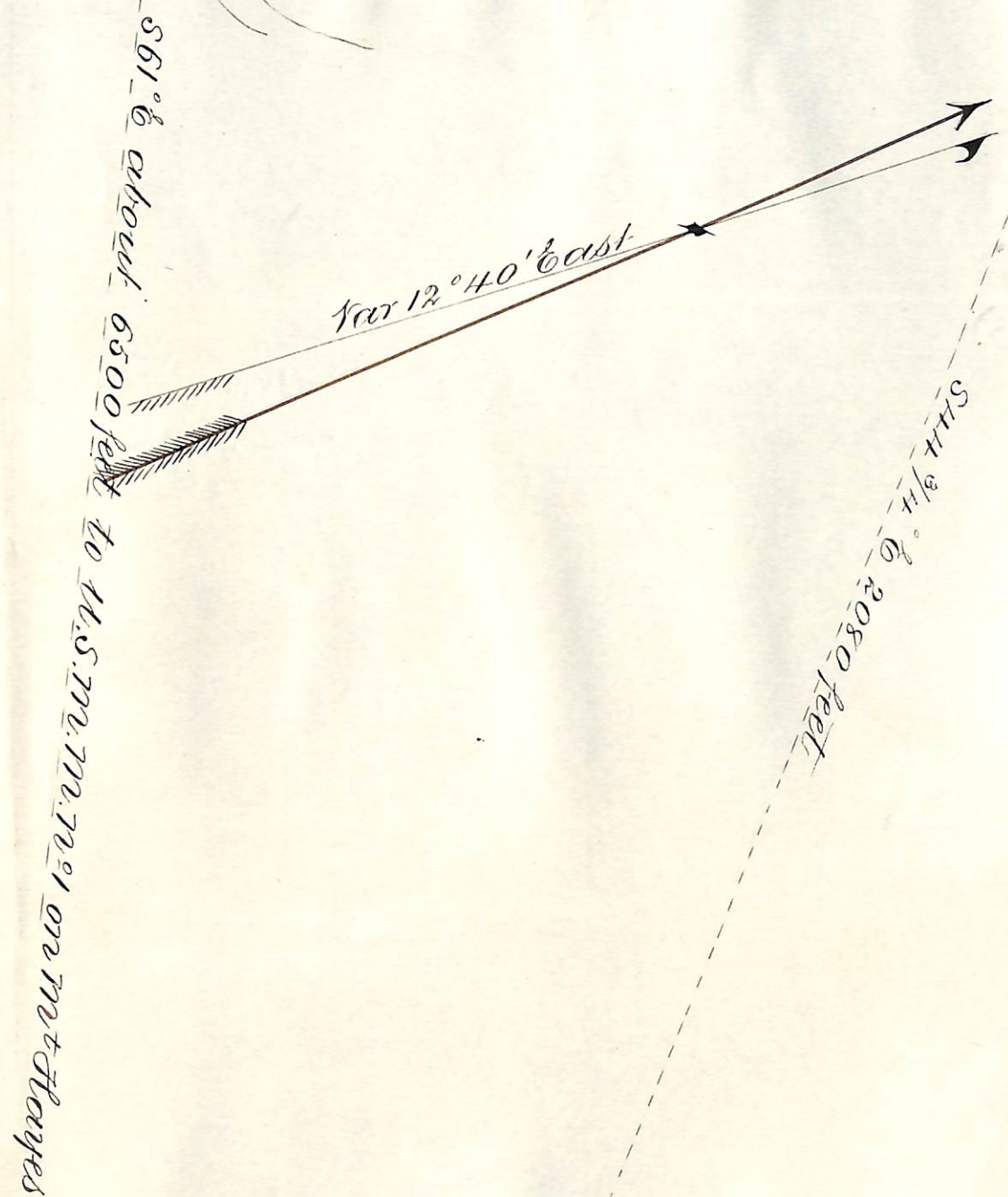
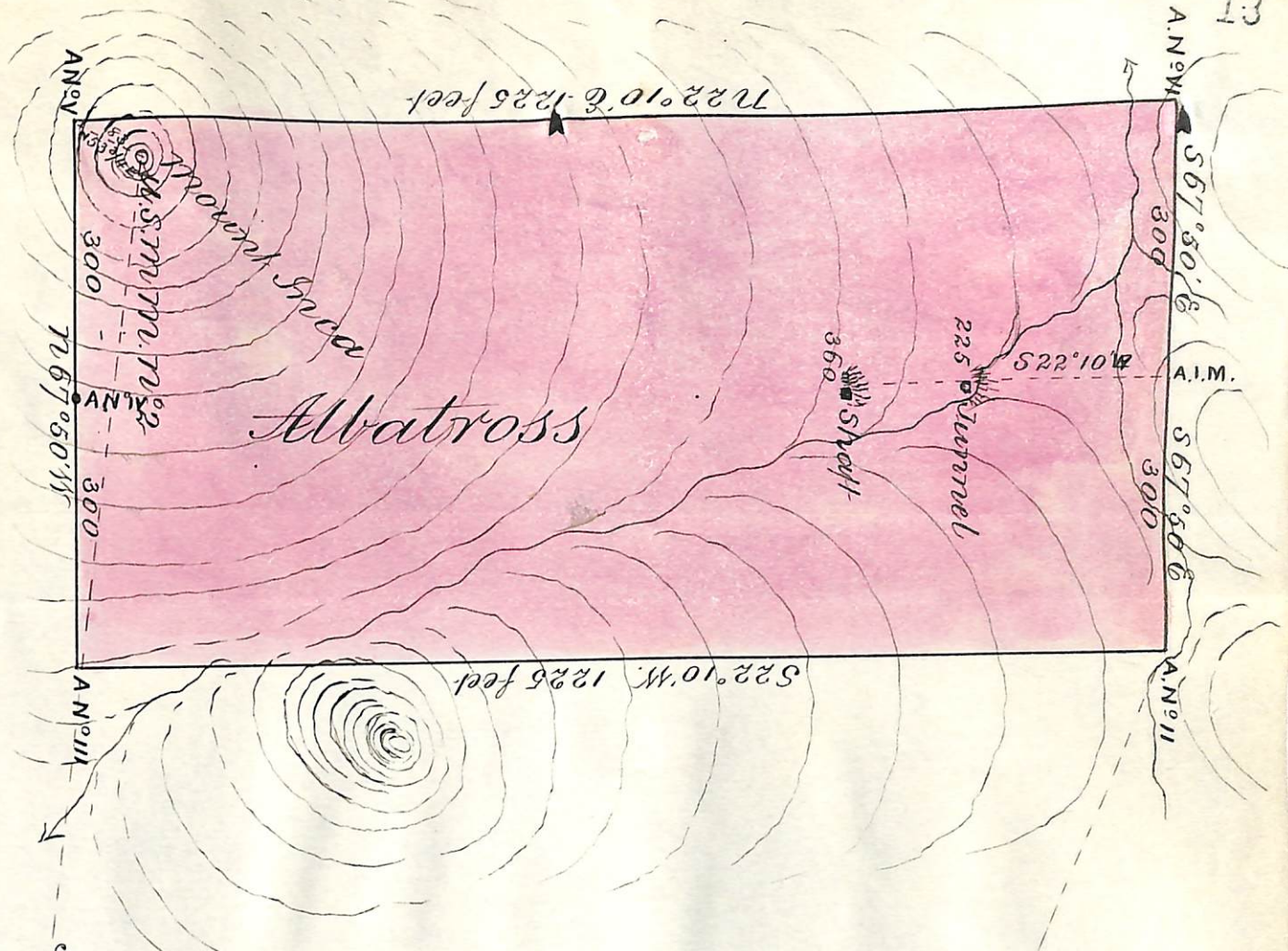

$S38^{\circ} \frac{7}{4} W$
 N.W. cor:
 Aribae Private
 Land claim

U. S. Surveyor General's Office

Tucson, Arizona, April 15th 1882

The foregoing field notes of the survey of the Albatross Mining Claim situate in the Arivaca Mining District, Pima County, Arizona, claimed by The Inca Gold and Silver Mining Co. survey executed by George J. Roskruege Deputy Surveyor, under instructions from this office, having been critically examined and the necessary corrections and alterations made, the said field notes and the survey they describe are hereby approved.

John Mason

Surveyor General.