

MS.

0

0

3

5

9

UNITED STATES DEPARTMENT OF THE INTERIOR
BUREAU OF LAND MANAGEMENT
ARIZONA STATE OFFICE

9632.27 (942)
M.S. 360

NOTICE OF CANCELLATION OF MINERAL SURVEY

The Santa Catalina mill site, M.S. No. 360 in section 20, T. 11 S., R. 16 E., Gila and Salt River Meridian, Arizona, is hereby cancelled.

This claim has not been filed with the Arizona State Office, Bureau of Land Management, in accordance with Section 314 of 43 U.S.C. 1744.

This cancellation was necessitated by a need to prepare a supplemental plat requested by the Lands Forester, Coronado National Forest, to facilitate a land exchange.

October 8, 1986
Date

James P. Kelley

Chief Cadastral Surveyor of Arizona

UNITED STATES DEPARTMENT OF THE INTERIOR
BUREAU OF LAND MANAGEMENT
ARIZONA STATE OFFICE

9632.27 (942)
M.S. 359

NOTICE OF CANCELLATION OF MINERAL SURVEY

The Midas lode, M.S. No. 359 in section 20, T. 11 S., R. 16 E., Gila and Salt River Meridian, Arizona, is hereby cancelled.

This claim has not been filed with the Arizona State Office, Bureau of Land Management, in accordance with Section 314 of 43 U.S.C. 1744.

This cancellation was necessitated by a need to prepare a supplemental plat requested by the Lands Forester, Coronado National Forest, to facilitate a land exchange.

October 8, 1986
Date



Chief Cadastral Surveyor of Arizona

LOTS NO. 37 A & B.
Surveys 359 + 360

Field Notes

of the survey of the

Midas Mining
and
Santa Catalina Mill Site Claims

Situate in The Old Hat mining district,

County of Pima and in Sec. 20, Tp 11 S

Range 16 E, of the Gila and Salt River Meridian.

Arizona.

Claimed by The San Catalina Copper Co.

Survey executed by George J. Postkrug D. S.

Under instructions dated January 19th 1882

Survey commenced March 8th 1882

Survey completed March 14th 1882

PRELIMINARY OATHS

FOR SURVEYS OF MINING CLAIMS AND MILL SITES.

W George Cann — and _____
do solemnly swear that *we* will faithfully execute the duties of Chain Carriers; that *I* will level the chain upon uneven ground, and plumb the tally pins, whether by sticking or dropping the same; that *we* will report the true distance to all notable objects, and the true length of all lines that *we* assist in measuring, to the best of *our* skill and ability.

George Cann

SWORN to and subscribed before me, this 8th day
of March, 1882

George J. Roskrige
Notary Public

We Frank M. Drake and S. D. Ramsdell
do solemnly swear that *we* will well and truly perform the duties of Flaigman
and Overman according to instructions given *us*
and to the best of *our* skill and ability.

Frank M. Drake.
S. D. Ramsdell

SWORN to and subscribed before me this 8th day
of March, 1882

George J. Roskrige
Notary Public

Field-Notes
 of the survey of the
 Midas
 Mining Claim
 situated in the
 Old Flat Mining District
 Pima County
 Arizona.

Claimed by.

The San Catarina Copper Co.

Surveyed by

George J. Rockledge

U. S. Min. Surv.

Under instructions from Hon. John
 Wasson U. S. Surveyor General
 for Arizona dated 19th Jan. 1882

Survey commenced 8th March 1882
 " completed 9th March 1882

Field Notes of the U.S. Mineral Monument n^o 1

Old Hat Mining District, Pima County, Arizona

On the summit of the Lombard Hill I set a juniper Post 10 feet long 4 inches squared 1½ feet in the ground marked U.S.M. n. n^o 1. O. H. D. and build around it a mound of stones 5 feet high 7 feet at base - From which bear 12° 30' East as per observation on Polaris - Marble Peak a prominent Peak with precipitous sides forming a portion of the Eastern slope of the Santa Catalina mts bears N 57° 10' W - about 1 mile distant -

The mouth of Tunnel on the Midas Mining Claim bears N 76° 35' W 2425 feet distant -

The main Shaft on the Apache mine bears N 72° 50' W - 2735 feet distant -

The Lombard Hill is a prominent hill forming part of the Eastern slope of the Santa Catalina mts, at its Western base flows Rattlesnake Creek on the left bank of which are located the Village and Smelting Works of San Catalina and are about 2000 feet distant from the Summit of said hill -

17th March 1882

George J. Roskuge

U.S. Deputy Min^l Sur^r

fect Field-Notes of the Survey of the Midas Mining Claim.

I commence at the Initial Point at the center of claim, where notice of location was posted, and where I set an Oak post 4 ins. square 4 ft. long, with charred stake firmly in the ground, marked "M. J. M." and build mound of stone around it, from which U. S. Min. Mon. No. 1. Old Flat District bears S. 81° 40' E. (Var. 12° 30' East, ^{at a point where there is no local attraction,} as per observation on Polaris) 2314 ft. dist. An Oak tree 8 ins. dia. br S. 21° W. 30 ft. dist. marked "M. J. M. B. T."

Thence Iron Var. 12° 30' E.

N. 24° W.

190 To mouth of Tunnel 5+6 1/2 ft. and 120 ft. long.

420 To northerly center end of claim where I set an oak post 4 ins. square 4 ft. long, with charred stake, firmly in the ground, marked "M. N. C." and build mound of stone around it.

Thence Iron Var. 12° 30' E.

N. 48° 25' W.

140 To N. W. cor. of claim which falls on Dump. I set a steel bar 7/8 x 1" squared, 3 ft. long full length in the ground, marked "M. N. W."

Thence Iron Var. 12° 30' E.

S. 14° E.

758 To S. W. cor. of claim, where I set an Oak post 4 ins. square, 4 ft. long,

field - Notes of the Survey of the Midas Mining claim.

with charred stake firmly in the ground, marked "M. S. W." and build mound of stone around it. from which an Oak 8 ins. dia. brs. S. 77° 30' W. 14 1/2 ft. dist. marked "M. S. W. B. T." a juniper 2 ft. dia. brs. N. 42° 15' W. 13 1/2 ft. dist. marked "M. S. W. B. T." Thence I run Var. 12° 30' E.

300 S 78° 25' E. To southerly center end of claim where I set an Oak post 4 ins. square 4 ft. long, with charred stake, firmly in the ground, marked "M. S. E." and build mound of stone around it, from which an Oak 8 ins. dia. brs. N. 52° 30' E. 10 1/2 ft. dist. marked "M. S. E. B. T." an Oak 12 ins. dia. brs. S. 50° 15' E. 6 1/2 ft. dist. marked "M. S. E. B. T."

600 Thence continuing same course To S. E. cor. of claim, where I set an Oak post 4 ins. square, 4 ft. long, with charred stake firmly in the ground, marked "M. S. E." and build mound of stone around it. from which an Oak 8 ins. dia. brs N. 15° E. 47 ft. dist. marked "M. S. E. B. T." an Oak 6 ins. dia. brs. S. 46° W. 40 ft. dist. marked "M. S. E. B. T." Thence I run Var. 12° 30' E.

942 N 32° W. To N. E. cor. of claim, where I set an oak post, 4 ins. square, 4 ft. long, with charred stake, firmly in the ground, marked "M. N. E." and build mound of stone around

3
- 7

feet Field - Notes of the survey of
the Midas Mining Claim.

it.

Thence Iron

Var. $12^{\circ} 30' E$.

N. $78^{\circ} 25' W$.

140 At northerly center end of claim
the place of beginning the survey
of the exterior lines.

Containing an area of
 $6.9\frac{1}{4}$ acres.

General Description

This claim is situated on the
Eastern slope of the Santa
Catalina Mountains, about
 $\frac{1}{4}$ mile southerly from Marble
Peak and just north of Rattle-
snake Creek.

The work and improvements
performed upon this claim, consists
of a Tunnel as represented in the
foregoing field-notes,

and I hereby certify that the
value of the labor performed
by the claimants or their grantors
exceeds the sum of \$500.

George J. Roskrutz

U. S. Dep. Min. Surveyor.

Note.

The local attractions, of the ~~mountain~~
made it impossible to close the survey
by the ordinary method, I therefore measured
the inclosed angles bet. lines, and reduced
same to bearings.

George J. Roskrutz
U. S. Dep. Min. Sur.

FINAL OATHS FOR SURVEYS OF MINING CLAIMS & MILL SITES.

A LIST of the names of individuals employed to assist in running, measuring, or marking the lines and corners described in the foregoing field-notes of the survey of The Midas mining Claim located in the Old Flat Mining District, Pima County, Arizona, showing the respective capacities in which they acted.

George Cann Chainman.
S. D. Ramsdell Axeman.
Frank M. Drake Flagman.

WE hereby certify that we assisted George J. Roskruege U. S. Deputy Surveyor, in surveying The Midas Mining Claim claimed by The San Catarina Copper Co located in The Old Flat Mining District, Pima County, and in Township No. _____ Range No. _____ of the Gila and Salt River base and meridian, Arizona, and that said Survey has been in all respects, to the best of our knowledge and belief, well and faithfully executed, and the boundary monuments planted according to the instructions furnished by the Surveyor General.

George Cann Chainman.
S. D. Ramsdell Axeman.
Frank M. Drake Flagman.

SWORN TO AND SUBSCRIBED before me this 20th day of March 1882

George J. Roskruege
Notary Public

I, George J. Roskruege U. S. Deputy Surveyor, do solemnly swear that, in pursuance of instructions from the U. S. Surveyor-General for Arizona, bearing date the 19th day of January 1882, I have well, faithfully and truly, in my own proper person, and in strict conformity with the instructions furnished by the Surveyor-General and the laws of the United States, surveyed all those portions of The Midas mining Claim claimed by The San Catarina Copper Co located in The Old Flat Mining District, Pima County, Arizona, as are represented in the foregoing field-notes as having been surveyed under my directions; and I do further solemnly swear that all the corners of said surveys have been established and perpetuated in strict accordance with the instructions furnished me, and that the foregoing are the true and original field notes of such surveys.

George J. Roskruege Deputy Surveyor.

SWORN TO AND SUBSCRIBED before me this 17th day of April 1882

A. M. Bragg
Notary Public



TERRITORY OF ARIZONA, } ss.
County of Pima.

I, *Chas. R. Drake*, County Recorder in and for the County of Pima, do hereby certify that the above and foregoing is a full true and correct copy of *Location Notice of the Midas Mine,*

as appears of Record now in my Office in Book *C, Records of Mines* Pages *341.*

IN WITNESS WHEREOF, I have hereunto set my hand and affixed my official seal, at my office in Tucson this *19th* day of *January* A. D. 188*2*.

Chas R Drake
County Recorder,



("Midas Mine.")

Notice. We the undersigned claim and locate fifteen hundred feet by 600 feet on this mineral deposit lying on a mountain side in a canyon on the easterly side of Mt. St. Catalina near trail of projected Wagon Road, Commencing at a monument below the trail (in sight) and running in a northerly and southerly direction 1500 feet thence at right angles 600 feet thence parallel 1500 feet thence in a N. & southerly direction to place of beginning. - Called the Midas. County of Pima, Territory of Arizona, April 5th 1878.

J. V. Houten
Peter Dumphy.

Filed and Recorded at request of Peter Dumphy
May 27th A.D. 1878 at 9 o'clock A.M.

S. W. Carpenter
County Recorder.

Amended Location Notice
 Meidas Mine

The San Catalina Leppin Company is a Corporation organized and existing under the laws of the State of New York, and is now the owner of the Meidas mine, located April 5th 1878 by J. V. Houghton and Peter Drupley and recorded May 27th 1878 in Book "L" records of mines on page 841 in the office of the County Recorder of Pima County Territory of Arizona, and in order to definitely describe the locus and boundaries of said mine, said Company hereby amend said location notice of said Meidas mine so that the same shall read as follows.

Notice is hereby given, that the undersigned, in compliance with the requirements of the Mining Act of Congress approved May 10th 1872 have this day located and claim 1500 feet linear feet along the course of this lead, lode or vein

of mineral bearing quartz ¹²
and 300 feet in width on each
side of the middle of said lead,
lode or vein, situated in the
Old Hat Mining District, count-
ty of Pima Arizona, and
more particularly described
as follows, to wit:

Commencing at this monu-
ment of stones, being the cen-
ter of the claim and upon
which this amended notice
is posted; thence Northwardly 750
feet to a monument of stones
being the center of the North end
of the claim; thence 300 feet ^{westerly} to
a monument of stones, being
the NW corner of the claim; thence
Southwardly 1500 feet to a monu-
ment of stones being the SW cor-
ner of the claim; thence 300
feet ~~Southwardly~~ ^{Westerly} to a monument
of stones being the center of the
South end of the claim; thence
300 feet ~~Southwardly~~ ^{Westerly} to a monu-
ment of stones being the South
East corner of the claim; thence
Northwardly 1500 feet to a monu-
ment of stones being the NE
corner of the claim; thence
Westerly 300 feet to center of
North end of claim.

This claim is situated on the Eastern slope of the San Beatrina Mountains and is about one fourth of a mile Southly from Marble Peak and on the Eastern side of Mt St Beatrina

Located April 5th 1878

J. V. Houghton
Peter Damply

Locators

Notice amended January 11th 1882

San Beatrina Copper Co.
by its Vice President A. M. Mansell

Midas Mein
Account Notice

Banker's Office,
First Nat. Bk. - First Co., A. T.

and receipt of request of

James Bull

July 11th 2

505 P

N. Rec of Mies

35 + 36.

Thos R Drake

AFFIDAVIT OF FIVE HUNDRED DOLLARS IMPROVEMENTS.

We, *Frank M. Drake* and *Frank B. Stevens*
of lawful age, being first duly sworn according to law, depose and say that we are acquainted with
the *Medias*
mining claim, situate in *the Old Flat*
Mining District, *Pima* County, Arizona
Territory, for which *The San Catalina Copper Co*
have made application for survey prior to application for patent under the provisions of the Act of
Congress approved May 10, 1872, and that the labor done and improvements made thereon by the
applicant and their grantor exceed Five Hundred Dollars in value, and further that we are
not personally interested in said mine.

Frank M. Drake
Frank B. Stevens

TERRITORY OF ARIZONA, }
County of *Pima* } SS.

SWORN AND SUBSCRIBED before me this *20th*
day of *March* 188*2*.

George J. Roskrug
Notary Public

True Meridian.

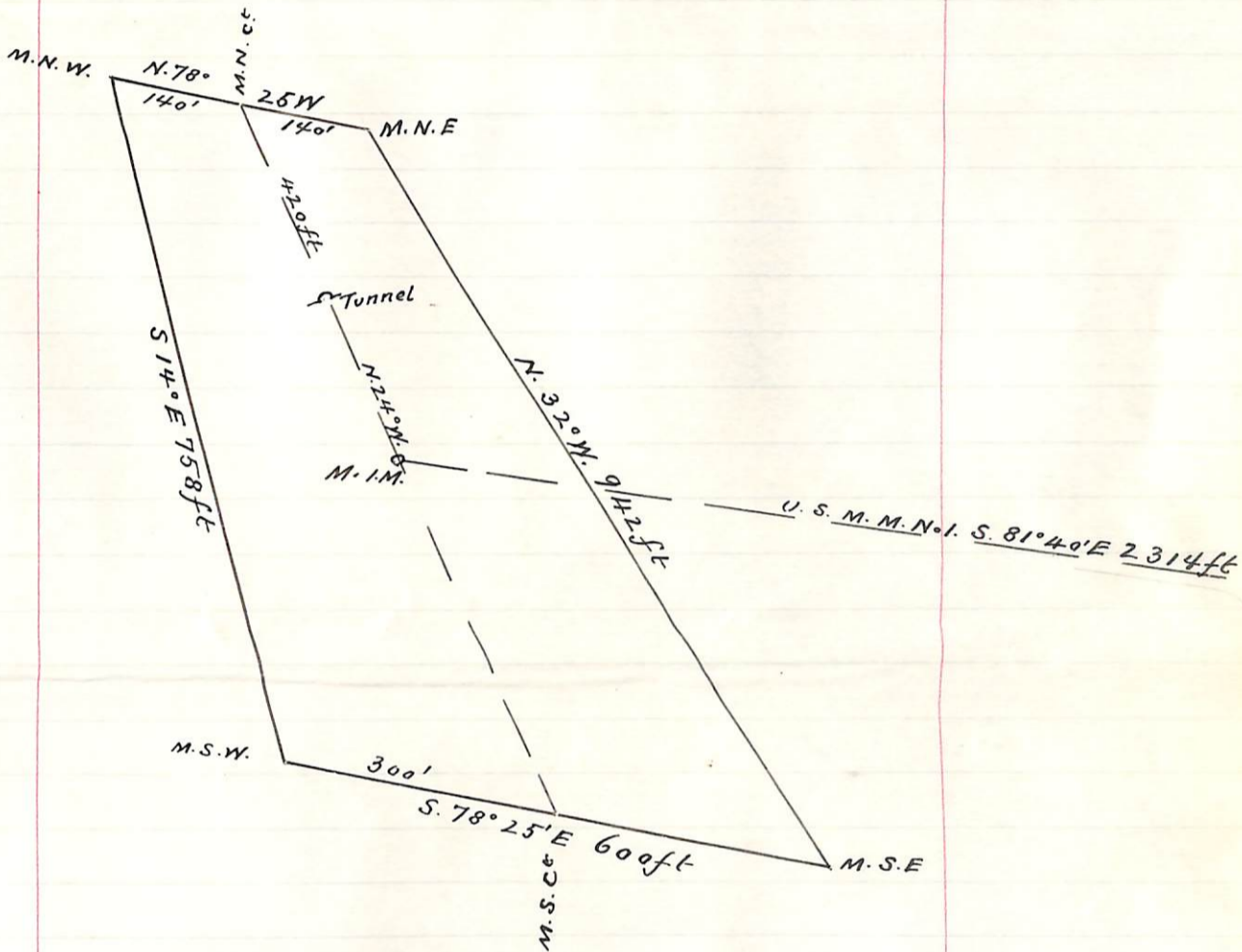

PLAT
of
MIDA S MINING CLAIM.

OLD HAT. MINING DIST.

PIMA CO. A.T.

Surveyed by.

George J. Roskrige

U. S. D. S.

Scale 200ft to 1 Inch

U. S. Surveyor General's Office.

Tucson, Arizona, *April 24th* 1882

The foregoing field notes of the survey of the *Midas*
Mining *claim* situate in
the *Old Hat* Mining District, *Pima*
County, Arizona, claimed by
The San Catarina Copper Co.
survey executed by *George J. Rostkrug* Deputy
Surveyor, under instructions from this office, having been critically examined
and the necessary corrections and alterations made, the said field notes and
the survey they describe are hereby approved.

John Wasson

Surveyor General.

PRELIMINARY OATHS

FOR SURVEYS OF MINING CLAIMS AND MILL SITES.

we, Frank M. Drake *and* _____

do solemnly swear that *we* will faithfully execute the duties of Chain Carriers; that *I* will level the chain upon uneven ground, and plumb the tally pins, whether by sticking or dropping the same; that *we* will report the true distance to all notable objects, and the true length of all lines that *we* assist in measuring, to the best of *our* skill and ability.

Frank M. Drake

SWORN to and subscribed before me, this 8th day
of March, 1882

George J. Roskrige
Notary Public

We W. W. King and H. R. Dever

do solemnly swear that *we* will well and truly perform the duties of Aceman
and Flagman according to instructions given *us*
and to the best of *our* skill and ability.

W. W. King
H. R. Dever

SWORN to and subscribed before me this 8th day
of March, 1882

George J. Roskrige
Notary Public

Field - Notes
of the Survey of the
Santa Catalina
Mill Site Claim
situated in the
Old Hat Mining District
Pima County
Arizona
Claimed by the
San Catalina Copper Co.
Surveyed by

George J. Roelke

U. S. Dep. Min. Sur.

Under instructions from Hon.
John Wasson U. S. Surveyor
General for Arizona, dated
January 19. 1882

Survey commenced March 13. 1882
" completed - " 14. 1882

feet Field Notes of the Survey of the
Santa Catalina Mill Site claim.

I commence at the Initial Point, where notice of location was posted and which stands near the left Bank of creek, and where I set an Oak Post, 4 ins. square 4 ft. long, with charred stake firmly in the ground, marked "S. C. M. S. I. M. ^{No. I}" and build mound of stone around it, from which U. S. Min. Mon. No. 4. Old Hat District, bears N. $71^{\circ} 05' E$. 1604 ft. dist. (Var. $12^{\circ} 30'$ East, as per observation on Polaris.)

a Black Elder tree 18 ins. diam. br. S. $7^{\circ} W$. 4 ft. dist. marked "S. C. M. S. I. M. B. I."

a Black Elder tree 18 ins. diam. br. S. $34^{\circ} 30' E$. 10 ft. dist. marked "S. C. M. S. I. M. B. I."

Thence I run

Var. $12^{\circ} 30' E$.

158
300 To N. $49^{\circ} W$. 35 ft. dist. To northerly end center of claim which point falls in the creek from which a Black Elder tree standing near left Bank bears N. $25^{\circ} W$. 2 1/2 ft. diam. and 6 ft. dist. marked "S. C. M. S. No. II. B. I."

Thence I run

Var. $12^{\circ} 30' E$.

S. $50^{\circ} W$.

6.5 a large Boulder 10 x 10 ft on right Bank of creek and which I mark with a + for witness point of north center.

112.5 To N. W. cor. of claim, where I set an Oak Post 4 ins. square, 4 ft. long, with charred stake firmly in the ground, marked, "S. C. M. S. No. III" and build around it a mound of stone.

Field - Notes of the Survey of the Santa Catalina Mill Site Claim.

Thence I run

Var. $12^{\circ} 30' E.$

S. $40^{\circ} E.$

900 To S. W. cor. of claim, where I set a ~~Juniper~~ Post, 4 ins. square, 4 ft. long, with charred stake firmly in the ground marked "S. C. M. S. No. IV." and build around it a mound of stone, from which a cross + on rock 3 ft. dist. bears.

S. $50^{\circ} W.$

Thence I run

Var. $12^{\circ} 30' E.$

N. $50^{\circ} E.$

221 Cross Rattlesnake Creek.

225 To S. E. cor. of claim, where I set a Sycamore Post, 4 ins. square, 4 ft. long, with charred stake firmly in the ground, marked "S. C. M. S. No. V." and build around it a mound of stone, from which an oak tree 8 ins. diam. bears S. $60^{\circ} W.$ 4 ft. dist. marked S. C. M. S. No. V B. P.

a Juniper 2 ft. diam. to N. $38^{\circ} 30' E.$ 38 ft. dist. marked S. C. M. S. No. V B. P.

Thence I run

N. $40^{\circ} W.$

762 Line crosses Store (50 x 20) feet.

900 To N. E. cor. of claim, where I set an Oak Post 4 ins. square, 4 ft. long with charred stake, firmly in the ground, marked "S. C. M. S. No. VI." and build around it a mound of stone, from which S. E. cor. of Boardhouse bears N. $48^{\circ} 25' E.$ 29 ft. dist.

S. E. cor. of Boardhouse bears S. C. M. S. No. VI B. P. to N. $49^{\circ} 45' W.$ 25 ft. dist.

Thence I run

Var. $12^{\circ} 30' E.$

feet Field-Notes of the Survey of the
Santa Catalina Mill Site claim

S. 50° W.

112.5 To northerly center end of claim
the place of beginning the survey
of the exterior Boundaries.

Containing an Area of 4.65 acres.

General Description

This Mill Site claim is located
along the Banks of Rattlesnake
Creek on East slope of Santa Cat
alina Mountains,

This claim was originally claimed
and located in connection with the
Santa Catalina Mining claim,
but was purchased by the present
owners, and is now claimed in
connection with the Pidas Mining
claim.

The claimants or their grantors
have expended in labor and imp-
rovements upon said Pidas Mining
claim, a sum amounting to more
than \$500.00

The land embraced within
the limits of this Mill site claim
is strictly non Mineral in character

George J. Roskruege

U. S. Dep. Min. Surveyor

FINAL OATHS FOR SURVEYS OF MINING CLAIMS & MILL SITES.

A LIST of the names of individuals employed to assist in running, measuring, or marking the lines and corners described in the foregoing field-notes of the survey of The Santa Catalina mill site located in the Old Hat Mining District, Pima County, Arizona, showing the respective capacities in which they acted.

	Chainman.
<u>Frank M. Drake</u>	Chainman.
<u>W. W. King</u>	Axeman.
<u>H. R. Dever</u>	Flagman.

WE hereby certify that we assisted George J. Roskruege U. S. Deputy Surveyor, in surveying The Santa Catalina mill site claimed by The San Catalina Copper Co located in the Old Hat Mining District, Pima County, and in Township No. _____ Range No. _____ of the Gila and Salt River base and meridian, Arizona, and that said Survey has been in all respects, to the best of our knowledge and belief, well and faithfully executed, and the boundary monuments planted according to the instructions furnished by the Surveyor General.

	Chainman.
<u>Frank M. Drake</u>	Chainman.
<u>W. W. King</u>	Axeman.
<u>H. R. Dever</u>	Flagman.

SWORN TO AND SUBSCRIBED before me this 20th day of March 1882.

George J. Roskruege
Notary Public

I, George J. Roskruege U. S. Deputy Surveyor, do solemnly swear that, in pursuance of instructions from the U. S. Surveyor-General for Arizona, bearing date the 19th day of January 1882, I have well, faithfully and truly, in my own proper person, and in strict conformity with the instructions furnished by the Surveyor-General and the laws of the United States, surveyed all those portions of The Santa Catalina mill site claimed by The San Catalina Copper Co located in the Old Hat Mining District, Pima County, Arizona, as are represented in the foregoing field-notes as having been surveyed under my directions; and I do further solemnly swear that all the corners of said surveys have been established and perpetuated in strict accordance with the instructions furnished me, and that the foregoing are the true and original field notes of such surveys.

George J. Roskruege Deputy Surveyor.

SWORN TO AND SUBSCRIBED before me this 17th day of April 1882.

A. M. Pragg
Notary Public

TERRITORY OF ARIZONA, } ss.
County of Pima.

I, *Chas. R. Drake*, County Recorder in and for the County of Pima, do hereby certify that the above and foregoing is a full true and correct copy of Location Notice of Santa Catalina Mill Site

as appears of Record now in my Office in Book *1* *Sand Blains* Pages *144 2*



IN WITNESS WHEREOF, I have hereunto set my hand and affixed my official seal, at my office in Tucson this *12th* day of *Jan* A. D. 188*2*

Chas R Drake
County Recorder,

Santa Catalina Mill Site

Notice is hereby given, that I the undersigned claim as a Mill Site in connection with the Santa Catalina Mine, this water in the creek, together with five acres of land this notice being near the water and posted on a tree in the creek and is a hundred yards south of the northern end of said Mill site said Mill site is 75 yards wide and runs down the creek from the northern line 200 yards below this notice

May 25th 1878. Albert Nelson

Filed and recorded at the request of James Lee June 3^d 1878 at 11 o'clock a.m.

S. W. Carpenter County Recorder

By W. A. McDermott Deputy.

Amended Location Notice
Santa Catalina Mill Site

The undersigned, owner and original locator of the Santa Catalina Mill Site, Old Hat Mining District, Pima County Arizona located ^{by me} May 25th 1878 and notice recorded in Book of Land Claims on page 442 in the office of the County Recorder of said Pima County, in order to more fully describe said Mill Site hereby amends said location notice so that the same shall read as follows.

Notice is hereby given that the undersigned in accordance with the mining act of Congress, approved May 10th 1872 has this day located and claim Five Acres of ground as a Mill Site, situated in Old Hat Mining District, Pima County Arizona, and described as follows, to wit, commencing at this notice posted on a tree in the creek 100 Yds South of the North end of said Mill Site, thence North 100 Yds to the

center of the Northerly end of said
Mill Site, thence Westerly $37\frac{1}{2}$ Yds
to a monument of stones; thence
Southerly 300 Yds to a monu-
ment of stones; thence Easterly
95 yds to a monument of stones;
thence Northerly 300 Yds to a
monument of stones; thence
Westerly $37\frac{1}{2}$ Yds to middle of
North end of Mill Site.

This claim is situated on the East-
ern slope of the Santa Catalina
mountains about one fourth of
a mile Southerly from Marble
Peak, and near the Meias Mine,
and shall be known as the Santa
Catalina Mill Site

Located May 25th 1878

Albert Weedon

Location Notice Amended Jan-
uary 13th 1882,

Albert Weedon

Amended Location
Notice
Santa Catalina
Mill Site

Recorder's Office,
TUCSON - - Pima Co., A. T.

Filed and recorded at request of

James Buell

Jan'y 17th A. D. 1882

at 4. 15 P. M.

Book 1 Res. of Mill sites

Pages 317

W. R. Drake

County Recorder.

NON-MINERAL AFFIDAVIT.

TERRITORY OF ARIZONA,)
 County of Pima) ss.

Frank M. Drake and Frank B. Stevens - of said County and Territory, being first duly sworn, each for himself and not one for the other, deposes and says that he is well acquainted with the land of the Santa Catalina mill-site claim situated in The Old Hat Mining District Gila and Salt River Meridian, in the County of Pima and Territory of Arizona, claimed by The San Catalina Copper Co. applicant for United States patent therefor; that he is well acquainted with the character of said described land included within the boundary lines as officially surveyed by George J. Roskrug United States Deputy Surveyor, having frequently passed over the same; that his knowledge of such land is such as to enable him to testify understandingly with regard thereto; that there is not to his knowledge within the limits thereof any vein or lode of quartz or other rock in place bearing gold, silver, cinnabar, lead, tin or copper or any deposit of coal; that there is not within the limits of said land, within his knowledge, any placer, cement, gravel or other valuable mineral deposits; that no portion of said land is claimed under the local customs or rules of miners or otherwise; that no portion of said land is worked for minerals during any part of the year by any person or persons; that said land is essentially non-mineral land, and that there is within the boundaries of said claim improvements, to-wit:

and that he has no interest whatever in said described mill-site claim.

Frank M. Drake.
Frank B. Stevens.

SUBSCRIBED AND SWORN to before me this twentieth day of March A. D. 1882; and I hereby certify that the foregoing affidavit was read to the said Frank M. Drake and Frank B. Stevens - previous to their names being subscribed thereto, and that deponents are reputable persons to whose affidavits full faith and credit should be given.

George J. Roskrug
 Notary Public

U. S. Surveyor General's Office,

Tucson, Arizona, April 24th, 1882.

The foregoing field notes of the survey of the Santa Catalina
mill-site Claim Mining situate in
 the Old Hat Mining District, Pima
 County, Arizona, claimed by the San Catalina
Copper Co.
 survey executed by George J. Roskrugs Deputy
 Surveyor, under instructions from this office, having been critically examined
 and the necessary corrections and alterations made, the said field notes and
 the survey they describe are hereby approved.

John Masson

Surveyor General.

POOR QUALITY

The following pages are scanned at the best possible quality setting. The original pages are of poor quality and this is the best possible reproduction.

Surv. 359

True Meridian.

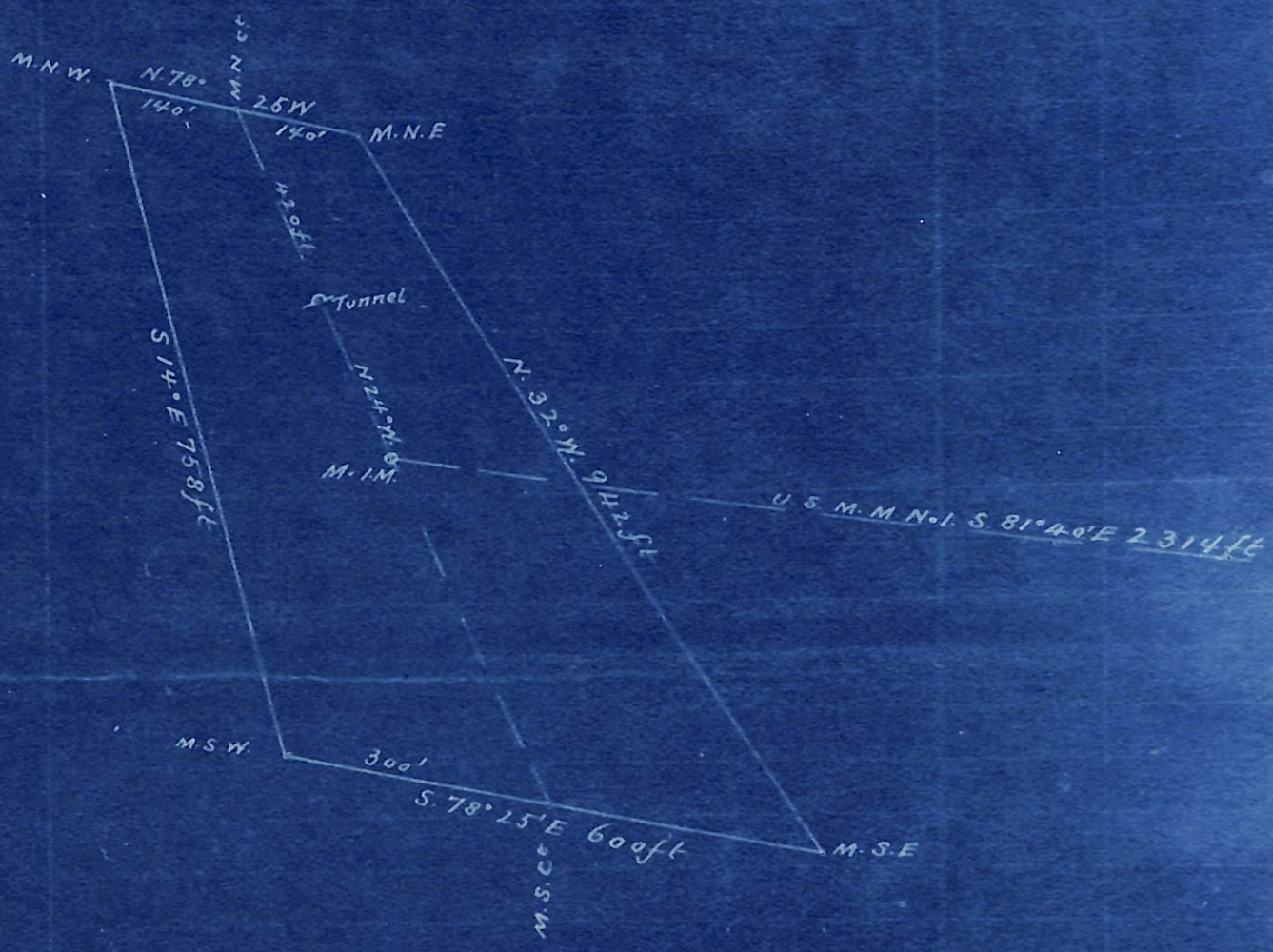

PLAT
of
MIDA'S MINING CLAIM.

OLD HAT. MINING DIST.

PIMA CO. A.T.

Surveyed by.

George J. Roskrige

U.S.D.S.

Scale 200ft to 1 Inch

UNITED STATES DEPARTMENT OF THE INTERIOR
BUREAU OF LAND MANAGEMENT
ARIZONA STATE OFFICE

9632.27 (942)
M.S. 359

NOTICE OF CANCELLATION OF MINERAL SURVEY

The Midas lode, M.S. No. 359 in section 20, T. 11 S., R. 16 E., Gila and Salt River Meridian, Arizona, is hereby cancelled.

This claim has not been filed with the Arizona State Office, Bureau of Land Management, in accordance with Section 314 of 43 U.S.C. 1744.

This cancellation was necessitated by a need to prepare a supplemental plat requested by the Lands Forester, Coronado National Forest, to facilitate a land exchange.

October 8, 1986
Date



Chief Cadastral Surveyor of Arizona