

MS

0

0

3

6

1

UNITED STATES DEPARTMENT OF THE INTERIOR
BUREAU OF LAND MANAGEMENT
ARIZONA STATE OFFICE

9632.27 (942)
M.S. 361

NOTICE OF CANCELLATION OF MINERAL SURVEY

The Apache lode, M.S. No. 361 in section 20, T. 11 S., R. 16 E., Gila and Salt River Meridian, Arizona, is hereby cancelled.

This claim has not been filed with the Arizona State Office, Bureau of Land Management, in accordance with Section 314 of 43 U.S.C. 1744.

This cancellation was necessitated by a need to prepare a supplemental plat requested by the Lands Forester, Coronado National Forest, to facilitate a land exchange.

October 8, 1986
Date

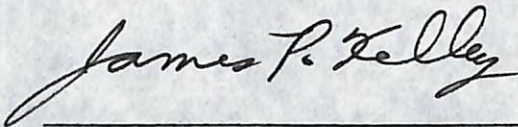

Chief Cadastral Surveyor of Arizona

UNITED STATES DEPARTMENT OF THE INTERIOR
BUREAU OF LAND MANAGEMENT
ARIZONA STATE OFFICE

9632.27 (942)
M.S. 362

NOTICE OF CANCELLATION OF MINERAL SURVEY

The Apache mill site, M.S. No. 362 in section 20, T. 11 S., R. 16 E., Gila and Salt River Meridian, Arizona, is hereby cancelled.

This claim has not been filed with the Arizona State Office, Bureau of Land Management, in accordance with Section 314 of 43 U.S.C. 1744.

This cancellation was necessitated by a need to prepare a supplemental plat requested by the Lands Forester, Coronado National Forest, to facilitate a land exchange.

October 8, 1986
Date

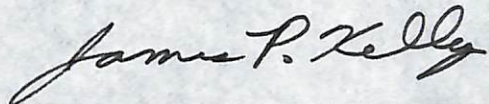

Chief Cadastral Surveyor of Arizona

LOT NO. 38 A. & B.

Surveys Nos. 361 & 362

Field Notes

of the survey of the

Apache

Mining and Mill Site Claims

Situate in The Old Hat mining district,

County of Pima and in Sec. 20, Tp 11 S

Range 16 E, of the Gila and Salt River Meridian.

Arizona.

Claimed by The San Catarina Copper Co.

Survey executed by George J. Roskrugs D. S.

Under instructions dated January 19th 1882

Surveys commenced March 10th 1882

Survey completed March 15th 1882

PRELIMINARY OATHS

FOR SURVEYS OF MINING CLAIMS AND MILL SITES.

I, George Cann and

do solemnly swear that *we* will faithfully execute the duties of Chain Carrier; that *I* will level the chain upon uneven ground, and plumb the tally pins, whether by sticking or dropping the same; that *we* will report the true distance to all notable objects, and the true length of all lines that *we* assist in measuring, to the best of *my* skill and ability.

George Cann

SWORN to and subscribed before me, this 8th day
of March, 1882.

George J. Roskruege
Notary Public

We Frank M. Drake and S. D. Ramsdell

do solemnly swear that *I* will well and truly perform the duties of Flagman
and Axeman according to instructions given me,
and to the best of my skill and ability.

Frank M. Drake
S D Ramsdell

SWORN to and subscribed before me this 8th day
of March, 1882.

George J. Roskruege
Notary Public



Field - Notes
of the survey of the
Apache

Mining Claim
situated in the

Old Hat Mining District
Pima County
Arizona

Claimed by the
San Catarina Copper Co.

Surveyed by
George J. RoKuge
U. S. Dep. Min. Sur.

Under instructions from Hon. John
Wasson U. S. Surveyor General
for Arizona dated 19th Jan. 1882

Survey commenced March 10: 1882
" completed " 11. 1882.

feet Field-Notes of the Survey of
the Apache Mining claim

I commence at the Initial Mont.
at the center of claim, where
notice of location was posted,
and where I set an Oak post,
4 ins. square, 4 ft. long, with
charred stake firmly in the ground,
marked "I. M. A. No. I" and build
mound of stone around it, from
which N. S. Min. Mon. No. 1.
Old Hat District. bears $S 74^{\circ} 05' E$.
(Var. $12^{\circ} 30'$ East as per observation on
obtained at a point where there is no local attraction
Polaris). 2757 ft. dist.

Thence I run

Var. $12^{\circ} 30' E$.

N. $52^{\circ} 45' E$.

52 Intersect westerly line of a cut
which runs along this line 40 ft.
by 30 ft. wide and 20 ft high at
North end.

68 Tunnel and Shaft. 30 ft to left of
line, Tunnel 4×6 ft. and 50 ft. long
Shaft. 5×7 ft. 70 feet deep.

79 To N. W. cor. of the Wides M. C.
Lot No. 37. Run line,

445 To Easterly end center Monument
of claim, where I set a Juniper
Post 4×4 ins. square, 4 ft. long,
with charred stake, firmly in
the ground, marked "A. No. II"
and build mound of stone around
it.

Thence I run.

Var. $12^{\circ} 30' E$.

N. $12^{\circ} 10' W$.

171 To N. E. cor. of claim, where I set
a Cedar Post 4×4 ins. square,
4 ft. long, with charred stake firmly
in the ground, marked "A. No. III"

fect Field-Notes of the Survey of
the Apache Mining claim.

and build mound of stone around
it.

Thence Iron

Var. $12^{\circ} 30' E.$

S. $52^{\circ} 45' N.$

362 To a monument of stone, marking
northern Boundary of claim,
where I set an Oak Post 4 ins.
square, 4 ft. long firmly in the
ground, marked "A No. IV"
and build mound of stone around
it.

Thence Iron

Var. $12^{\circ} 30' E.$

N. $54^{\circ} N.$ along northern
Boundary of claim is

804 To N. W. cor. of claim, where I
set an Oak post 4x4 ins. square,
4 ft. long, with charred stake, firmly
in the ground, marked "A No. V"
and build around it a mound of
stone.

Thence Iron

Var. $12^{\circ} 30' E.$

S. $12^{\circ} 10' E.$

222 To westerly end center monument
of claim, where I set an Oak
post 4 ins. square, 4 ft. long, with
charred stake, firmly in the
ground, marked "A No. VI."
and build around it a mound of
stone. from which on face of large rock bears N. $52^{\circ} 30' N.$ 108 ft. dist.

Thence continuing same line.

572 To S. W. cor. of claim, where I
set an Oak Post 4 ins. square,
4 ft long, with charred stake,
firmly in the ground, marked
"A No. VII" and build a mound

field - Notes of the survey of the Apache Mining claim.

of stones around it.

Thence I run

S. 50.° 10' E. along westerly Boundary of claim, Var. 12° 30' E.

606 To a monument of stones, marking southern Boundary of claim, where I set an oak Post 4 ins. square, 4 ft. long firmly in the ground marked A. No. VIII. and build around it, a mound of stones, Thence I run

Var. 12° 30' E.

N. 52° 45' E. along south Boundary of claim.

182 Intersect western Boundary of Midas Mining claim Lot No. 37A S. 14° E. 198 ft. from its N. W. cor.

421 Intersect northern Boundary of Midas Mining claim Lot No. 37A S. 78° 25' E. 244 ft. from its N. W. cor.

538 To S. E. cor. of claim where I set an oak post 4 ins. square 4 ft. long, with charred stake firmly in the ground, marked A No. IX and build around it a mound of stone.

Thence I run

Var. 12° 30' E.

N. 12° 10' W.

205 To easterly center end of claim the place of beginning the survey of the exterior lines. Containing an area of 9.30 acres exclusive of the area of 0.50 acres. in conflict with the Midas M.C.

4
7
feet Field - Notes of the survey of
the Apache Mining Claim.

Lot No. 37, which is not claimed,

General Description

This claim is situated on the
Eastern slope of the Santa
Catalina Mountains near
Lee and Weldons trail, and
about $\frac{1}{4}$ of a mile southerly of
Marble Peak and about 300
yards westerly of Rattlesnake
Creek.

The work and improvements
made upon this claim, by the
applicants and their grantors
consists of a cut, Tunnel shaft
as represented in the foregoing
field-notes, and exceeds in
value the sum of \$500.

Note.

The local attractions of the
needle made it impossible
to close the survey by the ordinary
method, I therefore measured
the inclosed angles bet. lines,
and reduced same to bearings.

George J. Roskrug

U. S. Dep. Min. Surveyor.

FINAL OATHS FOR SURVEYS OF MINING CLAIMS & MILL SITES.

A LIST of the names of individuals employed to assist in running, measuring, or marking the lines and corners described in the foregoing field-notes of the survey of The Apache Mining Claim located in The Old Flat Mining District, Pima County, Arizona, showing the respective capacities in which they acted.

George Cann Chainman.
S. D. Ramsdell Axeman.
Frank M. Drake Flagman.

WE hereby certify that we assisted George J. Roskrug U. S. Deputy Surveyor, in surveying The Apache Mining Claim claimed by The San Catalina Copper Co located in The Old Flat Mining District, Pima County, and in Township No. _____ Range No. _____ of the Gila and Salt River base and meridian, Arizona, and that said Survey has been in all respects, to the best of our knowledge and belief, well and faithfully executed, and the boundary monuments planted according to the instructions furnished by the Surveyor General.

George Cann Chainman.
S. D. Ramsdell Axeman.
Frank M. Drake Flagman.

SWORN TO AND SUBSCRIBED before me this 20th day of March 1882.

George J. Roskrug
Notary Public

I, George J. Roskrug U. S. Deputy Surveyor, do solemnly swear that, in pursuance of instructions from the U. S. Surveyor-General for Arizona, bearing date the 19th day of January 1882, I have well, faithfully and truly, in my own proper person, and in strict conformity with the instructions furnished by the Surveyor-General and the laws of the United States, surveyed all those portions of The Apache Mining Claim claimed by The San Catalina Copper Co located in The Old Flat Mining District, Pima County, Arizona, as are represented in the foregoing field-notes as having been surveyed under my directions; and I do further solemnly swear that all the corners of said surveys have been established and perpetuated in strict accordance with the instructions furnished me, and that the foregoing are the true and original field notes of such surveys.

George J. Roskrug Deputy Surveyor.

SWORN TO AND SUBSCRIBED before me this 17th day of April 1882.

A M Bragg
Notary Public



Apache Mine.

Notice of Relocation. The undersigned claim, according to the laws of the United States and Territory of Arizona, 1500 hundred ft. by 600 hundred on this ledge of mineral, running in an Easterly and Westerly direction 750 ft. each way from the monument, where a copy of this notice is posted. The usual number monuments mark the claim.

This claim is situated on the Eastern slope of the San Catarina Mountains, near Lee and Weldon's trail to timber; is bounded on the North by a Picacho or high Peak Mountain, westerly by the St. Nicholas Mine, southerly by the Midas Mine, easterly by the San Catarina Mine and shall be known as the Apache Mine, Pima Co. Arizona Territory.

Dated on the ground this 8th day of May, 1879.

J. V. Horten
Peter Dumphry.

Filed and recorded at request of J. V. Horten, July 5, A.D. 1879 at 3.30 P.M.

S. W. Carpenter
County Recorder
By Hinson Thomas,
Deputy

TERRITORY OF ARIZONA, } ss.

County of Pima.

I, *Chas. R. Drake*, County Recorder in and for the County of Pima, do hereby certify that the above and foregoing is a full true and correct copy of *Location Notice of the Apache Mine*.

as appears of Record now in my Office in Book *F* ^{Records of Mines} Pages *384 & 385*.

IN WITNESS WHEREOF, I have hereunto set my hand and affixed my official seal, at my office in Tucson this *19th* day of *January* A. D. 188*2*.

Chas. R. Drake

County Recorder,



Amended Location Notice
Apache Mine

The San Beatrina Copper Com-
pany is a corporation organized
and existing under the laws of the
State of New York, and is now
the owner of the Apache Mine
located the 8th day of May 1879
by J. V. Hunter and Peter Dun-
phy, and recorded July 5th 1879
in Book "F" records of Mines on
pages 384 and 385 in the office
of the County Recorder of Pima
County, Territory of Arizona,
and in order to definitely describe
the locus and boundaries of
said mine, said company here-
by amends said location notice
of said Apache mine so that
the same shall read as follows.

Notice is hereby given
that the undersigned, in com-
pliance with the requirements
of the Mining Act of Congress ap-
proved May 10th 1872 have this
day located and claim 1500
~~feet~~ linear feet along the course
of this lode, lode or vein of mine

POOR QUALITY

The following pages are scanned at the best possible quality setting. The original pages are of poor quality and this is the best possible reproduction.

eval bearing quartz and ¹²300
put in width on each side of
the middle of said lead. lode
or vein, situated in the Old
Hat Mining District Pima
County Arizona, and more
particularly described as fol-
lows, to wit:

Commencing at this monu-
ment of stones, being the cen-
ter of the claim, and upon
which this amended notice
is posted; thence Easterly 755
feet to a monument of stones
being the center of the East end
of the claim; thence Northerly
300 feet to a monument of
stones, being the N E corner of
the claim; thence Westerly 775
feet to a monument of stones
being the center of the North
side of the claim; thence Wes-
terly 775 feet to a monument
of stones being the N W corner
of said claim; thence Southerly
300 feet to a monument of
stones being the center of the
West end of said claim; thence

Southerly 300 feet to a monument of stones being the SW corner of said claim; thence Easterly 775 feet to a monument of stones being the center of the South side of said claim; thence Easterly 775 feet to a monument of stones being the SE corner of said claim; thence Northerly 300 feet to the center of the East end of the claim.

This claim is situated on the Eastern slope of the San Leutaria mountains near Lee & Wildous trail to timber and on the South side of a high peak mountain and about one fourth of a mile Southerly from Marble peak, and is bounded on the West by the St Nicholas mine, South by the Meidas mine, East by the San Leutaria mine, and shall be known as the Apache mine.

Located May 8th 1879

J. J. Houten, Locators
Peter Dupley

Native awarded January 11th 1882
San Leutaria Copied by
its vice President H. W. Mansell

Apache Mines
Summit Location

Miss Bull

July 11th 2

505 P

N Reef Mine

37 + 38.

Chas. H. Bull

AFFIDAVIT OF FIVE HUNDRED DOLLARS IMPROVEMENTS.

We, Frank M. Drake and Frank B. Stevens
of lawful age, being first duly sworn according to law, depose and say that we are acquainted with
the Apache
_____ mining claim, situate in the Old Hat
_____ Mining District, Pima County, Arizona
Territory, for which the San Catalina Copper Co
has made application for survey prior to application for patent under the provisions of the Act of
Congress approved May 10, 1872, and that the labor done and improvements made thereon by the
applicants and the grantors exceed Five Hundred Dollars in value, and further that we are
not personally interested in said mine.

Frank M. Drake
Frank B. Stevens

TERRITORY OF ARIZONA, }
County of Pima } SS.

SWORN AND SUBSCRIBED before me this 29th
day of March 1882.

George J. Roskruege
notary Public



True Meridian.

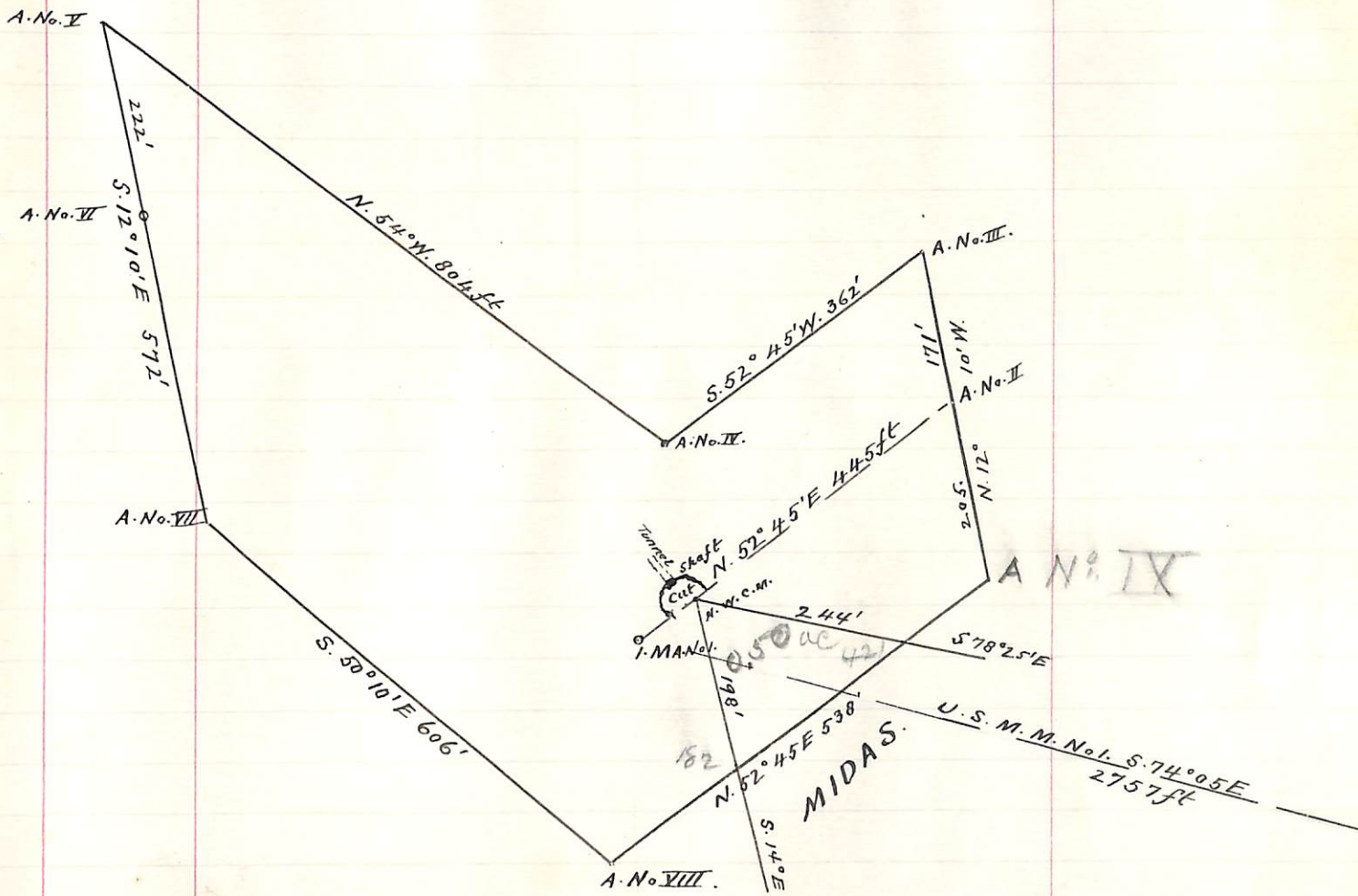

PLAT
 OF
 APACHE MINING CLAIM.
 OLD HAT. MINING DIST.
 PIMA Co. A.T
 Surveyed by.
 George J. Roskrige
 U.S. D. S.

Scale 200ft to 1. Inch

U. S. Surveyor General's Office.

Tucson, Arizona, April 24th 1882.

The foregoing field notes of the survey of the Apache
Mining Claim situate in
the The Old Hat Mining District, Pima
County, Arizona, claimed by
The San Catarina Copper Co.
survey executed by George J. Roskrige Deputy
Surveyor, under instructions from this office, having been critically examined
and the necessary corrections and alterations made, the said field notes and
the survey they describe are hereby approved.

John Mason

Surveyor General.

PRELIMINARY OATHS

FOR SURVEYS OF MINING CLAIMS AND MILL SITES.

I, Frank M. Drake and

do solemnly swear that *I* will faithfully execute the duties of Chain Carriers; that *I* will level the chain upon uneven ground, and plumb the tally pins, whether by sticking or dropping the same; that *I* will report the true distance to all notable objects, and the true length of all lines that *I* assist in measuring, to the best of *my* skill and ability.

Frank M. Drake

SWORN to and subscribed before me, this *8th* day
of *March*, 1882

George J. Roskrige
Notary Public

We W. W. King and H. R. Dever

do solemnly swear that *we* will well and truly perform the duties of *Exceman and*
Flagman according to instructions given *us*
and to the best of *our* skill and ability.

W. W. King
H. R. Dever

SWORN to and subscribed before me this *8th* day
of *March*, 1882

George J. Roskrige
Notary Public

Field - Notes
of the Survey of the
c Apache
Mill Site Claim
situated in the
Old Hat Mining District
Pima County.
Arizona

Claimed by the
Santa Catarina Copper Co.

Surveyed by
George J. Rockruge
U. S. Dep. Min. Surv.

Under instructions from Hon.
John Wasson U. S. Surveyor
General for Arizona dated
January 19. 1882.

Survey commenced March 15. 1882
" completed " 15. 1882

put Field-Notes of the Survey of the Apache Mill Site Claim.

The Initial Point of the claim on which notice of location was posted being an Elder tree 2 1/2 ft. diam. ^{on left. Bank of creek} I set an Oak post 4 ins. square 4 ft. long, with charred stake, firmly in the ground, 9 inches north of the tree, and mark Post "A. M. S. J. M. No. 1." and build mound of stone around it, from which U. S. Min. Mon. No. 1. Old Het. District bears N. 83° 40' E. 1800 ft. dist. (Var. 12° 35' E. as per observation on Palermo) a Black Elder tree 12 ins. diam. to N. 20° 30' W. 18 ft. dist. marked "A. M. S. J. M. No. 1. B. P." Thence I run.

Var. 12° 35' E.

N. 11° 15' W.

153 2/3 To S. E. cor. of the Midas Mining claim Lot. No. 37 on line.

233 1/3 To northerly center end of claim, where I set an Oak Post 3 ins. square 3 1/2 ft. long, with charred stake firmly in the ground, marked "A. M. S. No. II." and build around it a mound of stone,

Thence I run S. 78° 45' W.

Var. 12° 35' E.

29 Intersect Easterly side line of the Midas M. C. Lot. No. 37. N. 32° W. 83 ft. from its S. E. cor.

186 Intersect southerly end line of the Midas M. C. Lot. No. 37. N. 78° 25' W. 123 ft. from its S. E. cor.

233 1/3 To N. W. cor. of claim, where I set an Oak post 3 ins. square, 3 ft. long, with charred stake, firmly in the

feet Field-Notes, of the Survey of the Apache Mill Site claim.

ground, marked "A. M. S. No. III." and build around it, a mound of stone, from which Post No. IX Apache M. Claim. bears N 12° 52' W. 868 ft. dist. An Oak tree 12 ins. diam. to N. 56° 30' W. 24 ft. dist. marked "A. M. S. No. III. B. 1." An Oak tree 8" ins. diam. to S. 50' W. 22 ft. dist. marked "A. M. S. No. III. B. 1." Smelter to S. 49° 35' E. 100 ft. dist. Thence I run

Var. 12° 35' E.

S. 11° 15' E.

174 Cross Rattlesnake Creek course S. E.
241 assay office (20 x 15) ft. 8 ft to left of line
466 2/3 To S. W. cor. of claim, where I set an Oak Post 4 ins. square, 4 ft. long, with charred stake, firmly in the ground, marked "A. M. S. No. IV." and build around it a mound of stone, from which a Boulder 3 x 4 ft. marked with + bears N. E. 6 ft. dist. Thence I run

Var. 12° 35' E.

N. 78° 45' E.

240 Intersect westerly Boundary of Santa Catalina Mill Site Lot No. 37 B S. 40° E. 90 ft. from the N. W. cor.

380 ^{cross} Rattlesnake Creek course S. E.

466 2/3 To S. E. cor. of claim, where I set an Oak Post 4 ins. square, 4 ft. long, with charred stake firmly in the ground, marked "A. M. S. No. V." and build around it a mound of stone, from which an Oak tree 2 1/2 ft. diam. to N. 52° W. 58 ft. dist. marked "A. M. S. No. V. B. 1." An Oak tree 18 ins. diam. to S. 56° E. 47 ft. dist. marked "A. M. S. No. V. B. 1." Thence I run.

feet Field - Notes of the Survey of the
Apache Mill - Site Claim

Var. $12^{\circ} 35' E$.

N. $11^{\circ} 45' W$.

- 57 Intersect Easterly Boundary line of
the Santa Catalina Mill Site claim
Lot No. 37 \searrow S. $40^{\circ} E$. 151 ft. dist. from
its N. E. cor.
- 69 S. E. cor. of. Store on line.
- 191 Stable 42 ft to left of line.
- 211 S. E. cor. of Boardinghouse 92 ft to left
of line.
- 466 $\frac{2}{3}$ To N. E. cor. of claim, where I set an
Oak Post 3 ins. square, 4 ft. long,
with charred stake, firmly in the
ground, marked "A. M. S. No. VI."
and build around it a mound
of stone from which
A Pine tree 18 ins. diam. br. S. $20^{\circ} W$. 27 ft.
dist. marked "A. M. S. No. VI. B. 1."
A Pine tree 18 ins. diam. br. S. $2^{\circ} W$. 20 ft.
dist. marked "A. M. S. No. VI. B. 2."
Thence I run

Var. $12^{\circ} 35' E$.

S. $78^{\circ} 45' W$

- 233 $\frac{1}{3}$ To northerly center end of claim
the place of beginning the survey
of the exterior line.
Containing an Area of 3.93 Acres
outside of the conflict with the
Widas Mining claim of 0.28 Acres
and the conflict with the Santa
Catalina Mill Site of 0.79 Acres
which is not claimed

General Description

This Mill Site claim is located
along the Banks of Rattlesnake
Creek on East slope of Santa
Catalina Mountains, and is taken

Field-Notes of the Survey of the
Apache Mill Site Claim.

in connection with the Apache
Mining Claim,

The claimants or their grantors
have expended on labor and
improvements upon said Apache
Mining claim a sum, amount-
ing in value to more than \$500.00

In addition to which the
claimants have erected a Shelter
and several other Buildings upon
this Mill site.

The land embraced within
the limits of this Mill Site
claim, is strictly non Mineral
in character.

George J. Roskrug
U. S. Dep. Min. Surveyor.

FINAL OATHS FOR SURVEYS OF MINING CLAIMS & MILL-SITES.

A LIST of the names of individuals employed to assist in running, measuring, or marking the lines and corners described in the foregoing field-notes of the survey of the Apache mill Site located in the Old Hat Mining District, Pima County, Arizona, showing the respective capacities in which they acted.

Chainman. Frank M. Drake Chainman.
W. W. King - Axeman.
H. R. Dyer - Flagman.

WE hereby certify that we assisted George J. Roskruege U. S. Deputy Surveyor, in surveying The Apache mill Site claimed by The San Catalina Copper Co located in the Old Hat Mining District, Pima County, and in Township No. _____ Range No. _____ of the Gila and Salt River base and meridian, Arizona, and that said Survey has been in all respects, to the best of our knowledge and belief, well and faithfully executed, and the boundary monuments planted according to the instructions furnished by the Surveyor General.

Chainman. Frank M. Drake Chainman.
W. W. King Axeman.
H. R. Dyer Flagman.

SWORN TO AND SUBSCRIBED before me this 20th day of March 1882

George J. Roskruege
Notary Public

I, George J. Roskruege U. S. Deputy Surveyor, do solemnly swear that, in pursuance of instructions from the U. S. Surveyor-General for Arizona, bearing date the 19th day of January 1882, I have well, faithfully and truly, in my own proper person, and in strict conformity with the instructions furnished by the Surveyor-General and the laws of the United States, surveyed all those portions of the Apache mill Site claimed by The San Catalina Copper Co located in the Old Hat Mining District, Pima County, Arizona, as are represented in the foregoing field-notes as having been surveyed under my directions; and I do further solemnly swear that all the corners of said surveys have been established and perpetuated in strict accordance with the instructions furnished me, and that the foregoing are the true and original field notes of such surveys.

George J. Roskruege Deputy Surveyor.

SWORN TO AND SUBSCRIBED before me this 17th day of April 1882

A M Bragg
Notary Public

TERRITORY OF ARIZONA, } ss.

County of Pima.

I, Chas. R. Drake, County Recorder in and for the County of Pima, do hereby certify that the above and foregoing is a full true and correct copy of Location Notice of the Apache Mill Site

as appears of Record now in my Office in Book 1 Mill Sites Pages 278



IN WITNESS WHEREOF, I have hereunto set my hand and affixed my official seal, at my office in Tucson this 12th day of January A. D. 1882

Chas R Drake
County Recorder,

466.8

Apache Mill Site

Notice: The undersigned claim (according to the Laws of the United States & Territory of Arizona) this water and 5 acres or 1000 ft square for Mill site which goes in connection with the "Apache" Mine & is 500 ft north south east and west from the Monument where ^{a copy of} this notice is posted.

This Mill site is situated on the eastern slope of the San Catarina Mountains 500 ft below Lee and Aldens trail & about 1200 ft southerly from the Apache Mine & shall be known as the Apache Mill Site Pima Co Arizona Territory - Dated on the ground this 20th day of Jan 1881

O A Hyatt

Peter Dunphy

Filed and recorded at the request of
Gen Foster Feb 16th A.D. 1881. at 11 am

Thos R Drake
County Recorder

Abaabu
mil-Siba
∞



Amended Location Notice
Apache Mill Site

The San Catalina Copper Com-
pany, a corporation organized
and existing under the laws of
the State of New York, is now
the owner of the Apache Mill
Site, and in order to more ful-
ly define said mill site and
the boundaries and locus there-
of hereby amend the location
notice of said Mill Site so
that the same shall read as
follows,

Notice is hereby given that the
undersigned in compliance with
the requirements of the Mining
Act of Congress, approved May
10th 1872 has this day located and
claim Five acres for a Mill
Site situated in Old Hat Mei-
ning District Pima County
Arizona Territory, and more
particularly described as fol-
lows, to wit,

Commencing at a monument
of stones at the center of said
Mill Site where a copy of

the location notice is posted;
thence North 233, 4 feet to a
monument of stones the center
of the North end of the claim;
thence West 233, 4 feet to a mon-
ument of stones; thence South
466, 8 feet to a monument of
stones; thence East 466, 8 feet
to a monument of stones;
thence North 466, 8 feet to a
monument of stones; thence
West 233, 4 feet to the middle
of the North end of the claim.

This claim is situated on the
Eastern slope of the Santa Cat-
arina mountains, about one
~~fourth~~^{half} of a mile Southerly
from Marble Peak, about 1200
feet Southerly from the Apache
mine, and about 500 feet be-
low Lee & Wilsons trail, and
shall be known as the Apache
mill site.

Dated on the ground this 20th
day of January 1881

A. A. Syrett } Locators
Peter Damply }

Notice amended January 19th 1882
San Leatarina Copper Company
by James Bull its Atty in fact

Location Notice
annul
Apache Mill
Site

Recorder's Office,
TUCSON, - - Pima Co., A. T.

~~was~~
Filed and recorded at request of

James Duell

Jan'y 19th A. D. 1882

at 10.40 A. M.

Book 1 Mill Sites

Pages 319.

W. S. Duell

County Recorder.

NON-MINERAL AFFIDAVIT.

TERRITORY OF ARIZONA,)

County of Pima) ss.

Frank M. Drake and Frank B. Stevens of said County and Territory, being first duly sworn, each for himself and not one for the other, deposes and says that he is well acquainted with the land of the Apache mill-site claim situated in The Old Hat Mining District Gila and Salt River Meridian, in the County of Pima and Territory of Arizona, claimed by The San Catarina Copper Co applicant for United States patent therefor; that he is well acquainted with the character of said described land included within the boundary lines as officially surveyed by George J. Roskrug United States Deputy Surveyor, having frequently passed over the same; that his knowledge of such land is such as to enable him to testify understandingly with regard thereto; that there is not to his knowledge within the limits thereof any vein or lode of quartz or other rock in place bearing gold, silver, cinnabar, lead, tin or copper or any deposit of coal; that there is not within the limits of said land, within his knowledge, any placer, cement, gravel or other valuable mineral deposits; that no portion of said land is claimed under the local customs or rules of miners or otherwise; that no portion of said land is worked for minerals during any part of the year by any person or persons; that said land is essentially non-mineral land, and that there is within the boundaries of said claim improvements, to-wit: a 30 Ton Water Jacket Smelter - Assay Office, Superintendents Office & Boarding House built of Wood 30 x 40 feet - and that he has no interest whatever in said described mill-site claim.

Frank M. Drake.Frank B. Stevens.

SUBSCRIBED AND SWORN to before me this Twentieth day of March A. D. 1882; and I hereby certify that the foregoing affidavit was read to the said Frank M. Drake and Frank B. Stevens previous to their names being subscribed thereto, and that deponents are reputable persons to whose affidavits full faith and credit should be given.

George J. Roskrug
Notary Public

U. S. Surveyor General's Office.

Tucson, Arizona, *April 24th* 1882.

The foregoing field notes of the survey of the *Apache*
Mill-Site Mining Claim situate in
 the *Old Hak* Mining District, *Pima*
 County, Arizona, claimed by
The Santa Catarina Copper Co.
 survey executed by *George J. Rastkrug* Deputy
 Surveyor, under instructions from this office, having been critically examined
 and the necessary corrections and alterations made, the said field notes and
 the survey they describe are hereby approved.

John Mason

Surveyor General.

True Meridian

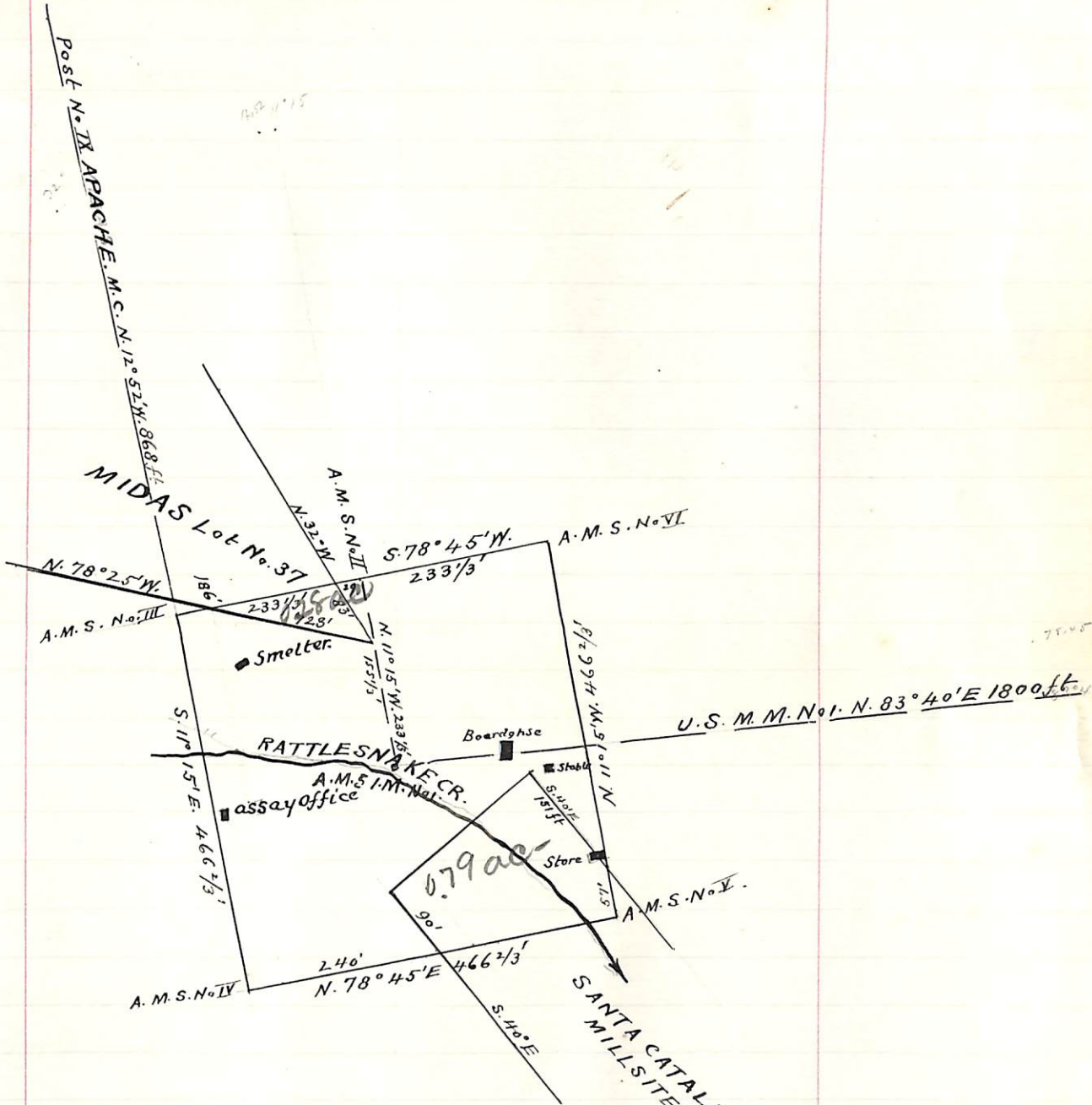

PLAT
 OF
 APACHE MILLSITE CLAIM.
 OLD HAT DIST.
 PIMA CO. A.T.
 Surveyed by
 George J. Roskrutz.
 U. S. D. S.

37 B

Scale 200 ft to 1. Inch.

feet

Field-Notes of the Survey of the Santa Catalina Mill Site claim

S. 58° W.

112.5

To northerly center end of claim the place of beginning the survey of the exterior lines.

Containing an Area of 4.65 acres

General Description

This Mill Site claim is located along the Banks of Rattlesnake Creek on East slope of Santa Catalina Mountains, and is taken in connection with the Midas Mining claim, it was originally claimed and located in connection with the Santa Catalina Mining claim, but was purchased by the present owners, and is now claimed in connection with the Midas, Mining claim.

The claimants or their grantors have expended on labor and improvements upon said Midas Mining claim a sum amounting in value to several thousand dollars.

The land embraced within the limits of this Mill Site claim, is strictly Non Mineral in character.

U. S. Dep. Min. Surveyor.

POOR QUALITY

The following pages are scanned at the best possible quality setting. The original pages are of poor quality and this is the best possible reproduction.

Surv. 361

True Meridian



PLAT
 OF
 APACHE MINING CLAIM.
 OLD HAT MINING DIST.
 PIMA Co. A.T
 Surveyed by
 George J. Roskrige
 U.S.D.S.

Scale 200ft to 1. Inch

UNITED STATES DEPARTMENT OF THE INTERIOR
BUREAU OF LAND MANAGEMENT
ARIZONA STATE OFFICE

9632.27 (942)
M.S. 361

NOTICE OF CANCELLATION OF MINERAL SURVEY

The Apache lode, M.S. No. 361 in section 20, T. 11 S., R. 16 E., Gila and Salt River Meridian, Arizona, is hereby cancelled.

This claim has not been filed with the Arizona State Office, Bureau of Land Management, in accordance with Section 314 of 43 U.S.C. 1744.

This cancellation was necessitated by a need to prepare a supplemental plat requested by the Lands Forester, Coronado National Forest, to facilitate a land exchange.

October 8, 1986
Date

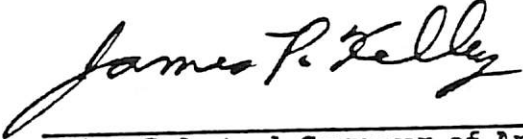
Chief Cadastral Surveyor of Arizona