

MS

0

0

3

6

5

LOT NO. 40

Survey No. 365

Field Notes

of the survey of the

Last Chance

Mining Claims

Situate in Turquoise mining district,

County of Cochise and in Sec. 31, Tp 19S

Range 25E, of the Gila and Salt River Meridian.

Arizona.

Claimed by John Sevenoaks

Survey executed by A. G. Howe D. S.

Under instructions dated March 30th 1882

Survey commenced April 4th 1882

Survey completed April 17th 1882

PRELIMINARY OATHS

FOR SURVEYS OF MINING CLAIMS AND MILL SITES.

WE, George Good, and George N Adams,
do solemnly swear that we will faithfully execute the duties of Chain Carriers; that we will level the chain upon uneven ground, and plumb the tally pins, whether by sticking or dropping the same; that we will report the true distance to all notable objects, and the true length of all lines that we assist in measuring, to the best of our skill and ability.

George Good
George N Adams

SWORN to and subscribed before me, this 4th day
of April, 1882

H. G. Howe
Notary Public

I, John M Collins,

do solemnly swear that I will well and truly perform the duties of Flagman
according to instructions given me,
and to the best of my skill and ability.

John M Collins

SWORN to and subscribed before me this 4th day

of April, 1882

H. G. Howe
Notary Public



Field Notes of Survey of Last Chance.

Field Notes of the Survey of the Last
Chance. Mining Claim. Turquoise
Mining District Cochise County,
Arizona.

Survey commenced April 4th 1882.
Survey completed April 17th 1882.

Feet.

I find by observation of Polaris, the
variation of my instrument to be
11° 20' East.

I commence the survey at the
initial monument described in
the location notice, a monument
of stones in which I find a copy of
the location notice, where I set
a post 5 ft long 4 in. sq. and build
around it a monument of stones
2 1/2 ft high, marked I. M. Last Chance
M. C. No. 1.

I then run a line through the center
of the claim which line bears,

N 73° 09' W.

Var 11° 20' East.

Ascending steep side hill slopes N. E.

250. Top of ridge. Slopes North. and descend,
505. And 15 ft to left face of a tunnel of 4 x 6 ft.
45 ft long. center line of which bears
S 17° W.
650. A Blacksmith's forge 20 ft to left of line,
in sq. and ascend.
690. Croppings of ore. small cut on same,
1053. 10' west center monument of stones
on side hill. slopes east.

4

Field notes of Survey of Last Chance.

Feet. I find by running random line
on west end, the bearing to be
 $N 2^{\circ} 55' E$, and $S 2^{\circ} 55' W$.

Then return to the initial monu-
ment and run.

$N 2^{\circ} 55' E$

Var $11^{\circ} 20'$ East.

Along the east end line of claim
which is also the west end line of
"Queen of the Hills" mining claim.

234. To a monument of stones marking the
N.E. cor. of claim, where I set post 5 ft
long 4 ins sq. in monument of stones
 $2\frac{1}{2}$ ft high, marked I.C.M.C. No. 2.

Thence $N 69^{\circ} 02' W$.

Var $11^{\circ} 20'$ East.

Along the north side line of claim
ascending.

350. Top of ridge slopes north, and descend.

550. Wash or sag drains north, and ascend.

1073. To N.W. cor. a monument of stones, marking
the north west corner, where I set a post
5 ft long 4 ins sq. in monument of stones
 $2\frac{1}{2}$ ft high, marked I.C.M.C. No. 3.

A stake 5 ft west of this marked S. center
surprise.

From Post No. 3. (A cut 6×6 ft 15 ft long, and
tunnel 5×6 ft 15 ft long, center line of
both bear $S 23^{\circ} 35' W$.) bears $S 46^{\circ} 57' E$
212 ft distant.

Thence $S 2^{\circ} 55' W$.

Var, $11^{\circ} 20'$ East.

Along the west end line of claim.

310. To west center end, a monument of stones,
where I set post 5 ft long 4 ins sq. in a
monument of stones $2\frac{1}{2}$ ft high, mark-
ed I.C.M.C. No. 4.

Field Notes of Survey of Last Chance.

Feet.

343. Intersect N.E. side line. "Whoop up" mining claim. where I set post in monument of stones $2\frac{1}{2}$ ft high. marked L.C.M.C. No 5.

From which U. S. M. M. No 1, T.D. bears $N 52^{\circ} 05' W$ 2571 ft distant.

Thence $S 12^{\circ} 25' E$

Var $11^{\circ} 20'$ East.

Along the N.E. side line. "Whoop up" mining claim

270. To a monument of stones marking the S.W. cor of claim. near the foot of steep limestone bluff. where I set post 3 ft long 4 ins sq. in a monument of stone $2\frac{1}{2}$ ft high. marked L.C.M.C. No. 6.

Thence $S 80^{\circ} 18' E$.

Var. $11^{\circ} 20'$ East.

Along south side line of claim which is also the north side line of "General Hancock" mining claim. descending.

150. To sag. and ascend.

290. Steep limestone bluff bears N.E. and

S.W.

330. Top of bluffs.

930. begin to descend. very steep.

954. To monument of stones. marking the S.E. cor of claim. near the foot of very steep bluff. where I set post 3 ft long 4 ins sq. in a monument of stones $2\frac{1}{2}$ ft high. marked L.C.M.C. No 7.

Thence $N 2^{\circ} 55' E$

Var $11^{\circ} 20'$ East.

Along the east end line of claim which is also the west end line of

Field notes of survey of Last Chance.

Feet. "Queen of the Hills" mining claim,
150. To the initial monument and
place of beginning.

Containing. Acres.
11.17

General Description.

The Last Chance mining claim, is
situate in Turquoise Mining District,
Cochise County, Arizona, and is
situated on the N. East slope of
the range of hills S. E. of U. S.
M. M. No. 1. and south of the canon
that heads N. E. of U. S. M. M. No. 1.
and about 2000 ft south of the canon.
This claim is bounded upon the
East by the "Queen of the Hills", on the
South by the "General Hancock", and on
S. W. and W by the "Whoop up" mining
claims. The N. W. cor is very near the
initial monument of the Surprise
mining claim.

The work done upon this claim
consists of the cuts and tunnels de-
scribed in the foregoing notes.
And I hereby certify that the labor
done upon this claim by the
present owners or their grantors,
exceed in value the sum of Five
Hundred Dollars.

Henry G. Howe,
U. S. Deputy Surveyor of
Mineral Lands.

FINAL OATHS FOR SURVEYS OF MINING CLAIMS & MILL SITES.

A LIST of the names of individuals employed to assist in running, measuring, or marking the lines and corners described in the foregoing field-notes of the survey of Last Chance Mining Claim.

located in Turquoise. - Mining District, Cochise County, Arizona, showing the respective capacities in which they acted.

- Geo. W. Adams Chainman.
- George Good Chainman.
- John M. Collins Axeman.
- John M. Collins Flagman.

WE hereby certify that we assisted H. G. Howe. - U. S. Deputy Surveyor, in surveying Last Chance Mining Claim.

claimed by John Sevenoaks. - located in Turquoise Mining District, Cochise County, and in Township No. 2 Range No. 11 of the Gila and Salt River base and meridian, Arizona, and that said Survey has been in all respects, to the best of our knowledge and belief, well and faithfully executed, and the boundary monuments planted according to the instructions furnished by the Surveyor General.

- George W. Adams Chainman.
- George Good Chainman.
- John M. Collins Axeman.
- John M. Collins Flagman.

SWORN TO AND SUBSCRIBED before me this 17th day of April 1882.

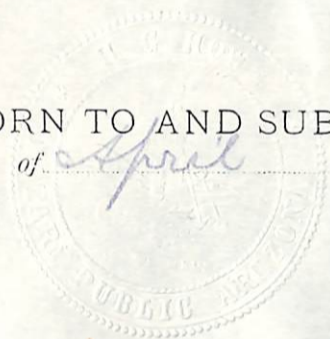

H. G. Howe
Notary Public.

I, Henry G. Howe, U. S. Deputy Surveyor, do solemnly swear that, in pursuance of instructions from the U. S. Surveyor-General for Arizona, bearing date the 30th day of March 1882, I have well, faithfully and truly, in my own proper person, and in strict conformity with the instructions furnished by the Surveyor-General and the laws of the United States, surveyed all those portions of

the Last Chance Mining Claim, claimed by John Sevenoaks. - located in Turquoise Mining District, Cochise County, Arizona, as are represented in the foregoing field-notes as having been surveyed under my directions; and I do further solemnly swear that all the corners of said surveys have been established and perpetuated in strict accordance with the instructions furnished me, and that the foregoing are the true and original field notes of such surveys.

Henry G. Howe Deputy Surveyor.

SWORN TO AND SUBSCRIBED before me this 21st day of April 1882.

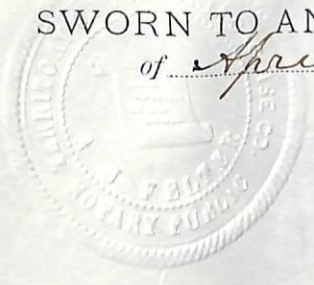

A. J. Feltner
Notary Public.

AFFIDAVIT OF FIVE HUNDRED DOLLARS IMPROVEMENTS.

We, George N. Adams and John M. Collins.
of lawful age, being first duly sworn according to law, depose and say that we are acquainted with the
Last Chance
_____ mining claim, situate in Turquoise.
_____ Mining District, Cochise County, Arizona
Territory, for which John Sevencak,
has made application for survey prior to application for patent under the provisions of the Act of
Congress approved May 10, 1872, and that the labor done and improvements made thereon by the appli-
cants and their grantors exceeds Five Hundred Dollars in value, and further that we are not per-
sonally interested in said mine.

George N. Adams
John M. Collins

TERRITORY OF ARIZONA,

County of Cochise

SS.



SWORN AND SUBSCRIBED before me, this 17th
day of April 1882.

H. G. Howe.
Notary Public.

TERRITORY OF ARIZONA,)
COUNTY OF COCHISE.) ss.

I, H. T. JONES, County Recorder in and for the County of Cochise, do hereby certify that the above and foregoing is a full, true and correct copy of An instrument in writing purporting to be a copy of location notice of Last Chance Mine

as appears of record now in my office in Book 3, Page 234 Records of Mine Cochise Co. Ar.



I N W I T N E S S W H E R E O F, I have hereunto set my

hand, and affixed my official seal, at my office in Tombstone this 29 day of A. D. 1887?

H. T. Jones
County Recorder.

by the Queen of the Hill ^{mine} and on the South
by the Genl Hancock. ^{mine} One
half mile south East from U.S.
Mineral Monument No. 1. and
shall be known as the
"Last Chance" mine.

Located January 1st. 1882

Witness } Locator
R. Buckley, } John M. Collins
M. C. Jones }

Filed and recorded at request of
M. C. Kane. Jan 3. 1882.
10.55 am

A. D. Jones
County Recorder

Book 3. pp. 234. of Mines Records of
Cochise Co. A.D.

Location Notice

Notice is hereby given that the undersigned in compliance with the requirements of the mining act of Congress approved May 10. 1872. has this day located and claim 1500 linear feet along the course of this lead lode or vein and 300 feet in width on each side of the middle of said lead lode or vein situated in the Puerquise Mining district County of Cochise Arizona and more particularly described as follows to wit Commencing at this monument of stones being the center of the East End of Claim and upon which this Notice is posted thence North 300 feet to a monument of stones thence westerly 1500 feet to a monument of stones thence southerly 300 feet to a monument of stones being the center of west end of Claim thence southerly 300 feet to a monument of stones thence Easterly 1500 feet to a monument of stones thence North 300 feet to place of beginning.

This Claim is bounded on the East

General Hancock. N.C.

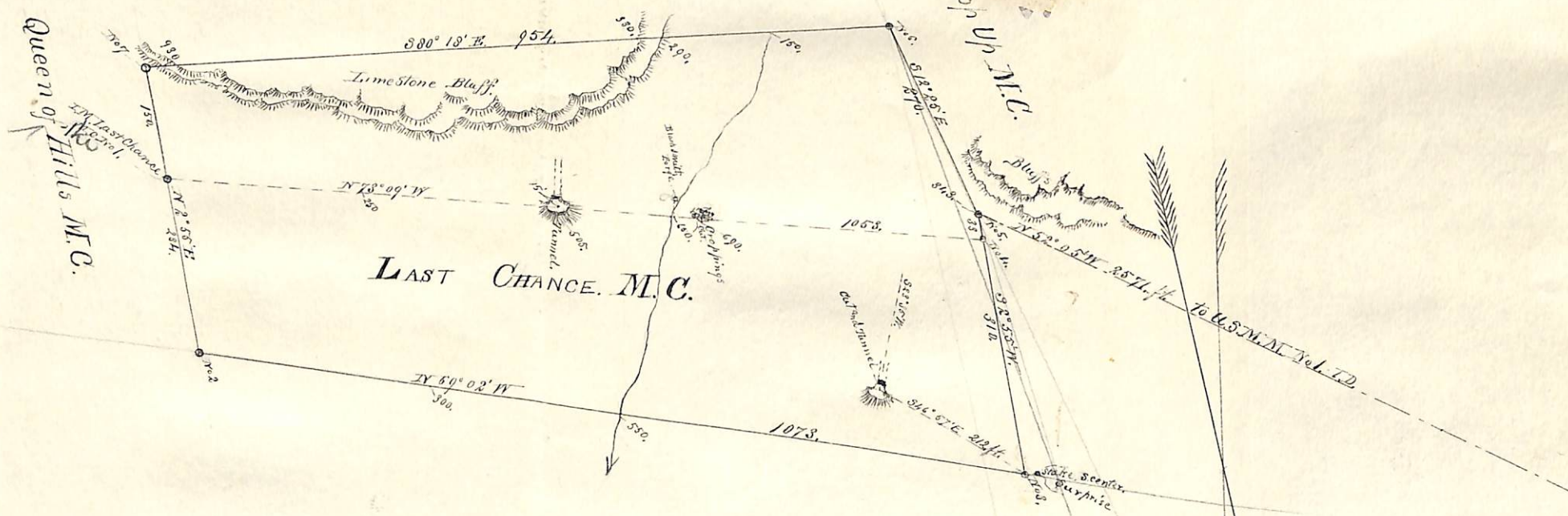

532
 262
 912
 456

1117
 456
 6702
 5585
 4468
 509.352
 435.60

1117
 55
 5585
 5585
 61435
 36252
 97687
 488.4
 4356
 5280
 4356
 614

954
 38
 7632
 28.62
 36252

U. S. Surveyor General's Office,

Tucson, Arizona, *April 27th*, 188*2*...

The foregoing field notes of the survey of the *Last Chance*
mm Mining *claim* situate in
 the *Turquoise* Mining District, *Cochise*
 County, Arizona, claimed by
John Severnoaks
 survey executed by *Henry G. Howe*, Deputy
 Surveyor, under instructions from this office, having been critically examined
 and the necessary corrections and alterations made, the said field notes and
 the survey they describe are hereby approved.

John Masson

Surveyor General.