

**MS**

**0**

**0**

**3**

**6**

**6**



LOT NO. 37.  
Survey No 366.

Field Notes

of the survey of the

Copper Queen

Mining Claim

Situate in Tucson mining district,

County of Pima and in Sec. . . . , Tp No. 14 S.

Range No. 13 E., of the Gila and Salt River Meridian.

Arizona.

Claimed by Louis C. Hughes

C. W. Clark

and

Jacob S. Mansfield

Survey executed by George J. Roskrugs D. S.

Under instructions dated April 14<sup>th</sup> 1882

Survey commenced April 21<sup>st</sup> 1882

Survey completed April 24<sup>th</sup> 1882



## PRELIMINARY OATHS

FOR SURVEYS OF MINING CLAIMS AND MILL SITES.

I, G. W. Richards

do solemnly swear that I will faithfully execute the duties of Chain Carriers: that I will level the chain upon uneven ground, and plumb the tally pins, whether by sticking or dropping the same; that I will report the true distance to all notable objects, and the true length of all lines that I assist in measuring, to the best of my skill and ability.

G. W. Richards

SWORN to and subscribed before me, this 21<sup>st</sup> day  
of April, 1882

George J. Roskruge  
a notary Public

I, M. J. Brundage

do solemnly swear that I will well and truly perform the duties of Aceman and  
Flagman according to instructions given me,  
and to the best of my skill and ability.

M. J. Brundage

SWORN to and subscribed before me this 21<sup>st</sup> day  
of April, 1882

George J. Roskruge  
a notary Public



Field - Notes  
of the Survey of the

Copper Queen  
Mining Claim

Situated in the Tucson  
Mining District

Pima County  
Arizona

Claimed by  
Louis C. Hughes, C. W. Clark,  
and Jacob S. Mansfield

Surveyed by  
George J. Rostkrige  
U. S. Dep. Min. Surv.

Under instructions from Hon.  
John Mason, U. S. Surveyor  
General Dist. of Arizona bearing  
date of April 14. 1882.

Survey commenced April 21. 1882  
" completed " 24. 1882.



put

Field-Notes of the survey of the  
Copper Queen Mining Claim, Iron  
District. A. T.

I commence at the northerly center  
end of the claim, where notice of  
location was posted, and where I  
set a pine Post 4x4 ins. sq. 4ft long,  
with quart of charcoal firmly in  
the ground, <sup>marked</sup> C. & No. 1. and build  
around it a mound of stone,  
from which, (Var. 13° E. as per obs-  
ervation on Polaris) the Cor. to  
Secs. 28. 29. 32 & 33. Tp. 14 S. Rg. 13 E.  
bears N. 36 1/4° W. 705 ft dist.

Thence Iron

Var. 13° E.

S. 83° 40' W.

205 To N. W. cor. of claim, where I set  
a post 4 ins. sq. 4 ft. long, with quart  
of charcoal firmly in the ground  
marked C. & No. 11. and build  
around it a mound of stone,

Thence Iron

Var. 13° E.

S. 3° 20' W.

1257 To S. W. cor. of claim, where I set a pine  
post 4 ins. sq. 4 ft. long, with quart of charcoal  
firmly in the ground marked C. & No. 111.  
and build around it a mound of stone,

Thence Iron

Var. 13° E.

S. 89° 45' E.

228 To S. center end of claim, where I set a pine  
post 4 ins. sq. 4 ft long, with quart of charcoal  
firmly in the ground, marked C. & No. 14. and  
build around it a mound of stone.

Thence Iron

Var. 13° E.

N. 83° 40' E.

258 To S. E. cor. of claim, where I set a pine



- feet Field-Notes of the Copper Queen M.C. continued.  
 Post 4 ins. sq. 4 ft long, with quart of charcoal firmly in the ground, marked C. Q. No. 4. and build around it a mound of stones.  
 Thence Iron (Var. 13° E.)  
 N. 1° 08' E.  
 500 Point opposite shaft 248 ft to left (Shaft 10+10 x 3 ft deep)  
 592 " " Old Hole 230 " " (Hole 20+10 x 8 ft deep)  
 653 " " Shaft 210 " " (Shaft. 577 and 16 ft deep)  
 682 Point " S. End of cut 210 " " (cut 90 ft long running N. 10° E. 9 x 5 ft deep)  
 1277 To N. E. cor. of claim, where I set a pine Post, 4 ins. sq. 4 ft long, with quart of charcoal firmly in the ground, marked C. Q. No. 11. and build mound of stones around it.  
 Thence Iron (Var 13° E.)  
 S. 83° 40' W.

236 To N. Center end the Place of beginning.  
 Containing 13.46 Acres.

General Description.

This claim is situated 4 miles West from Tucson and about 3 miles from the Hospital, <sup>aka Camp</sup> on the East Side of the Tucson Mountains and contains Copper Gold and Silver.

The work and improvements made upon this claim consists of a cut and 2 Shafts, as represented in the foregoing Field-notes, the Hole was made by Mexicans.

I hereby certify that the value of the improvements, made upon this claim, by <sup>the</sup> applicants or their grantors exceeds the sum of \$500.<sup>00</sup>

George J. Roskruge

U. S. Dep. Min. Surveyor



FINAL OATHS FOR SURVEYS OF MINING CLAIMS & MILL SITES.

A LIST of names of individuals employed to assist in running, measuring, or marking the lines and corners described in the foregoing field-notes of the survey of the Copper Queen Mining Claim located in the Tucson Mining district, Pima County, Arizona, showing the respective capacities in which they acted.

G. W. Richards Chainman.
Chainman.
M. J. Brundage Axeman.
Flagman.

WE hereby certify that we assisted George J. Roskrige U. S. Deputy Surveyor, in surveying the Copper Queen Mining Claim claimed by Louis C. Hughes, C. W. Clark & Jacob S. Mansfeld located in Tucson Mining District, Pima County, and in township No. 14 S. Range No. 13 E. of the Gila and Salt River base and meridian, Arizona, and that said Survey has been in all respects, to the best of our knowledge and belief, well and faithfully executed, and the boundary monuments planted according to the instructions furnished by the Surveyor General.

G. W. Richards Chainman.
Chainman.
M. J. Brundage Axeman.
Flagman.

SWORN TO AND SUBSCRIBED before me this 22nd day of April 1882.

George J. Roskrige a notary Public

I, George J. Roskrige U. S. Deputy Surveyor, do solemnly swear that, in pursuance of instructions from the U. S. Surveyor-General for Arizona, bearing date the 14th day of April 1882, I have well, faithfully and truly, in my own proper person, and in strict conformity with the instructions furnished by the Surveyor-General and the laws of the United States, surveyed all those portions of the Copper Queen

claimed by Louis C. Hughes, C. W. Clark & Jacob S. Mansfeld located in Tucson Mining District, Pima County, Arizona, as are represented in the foregoing field-notes as having been surveyed under my directions; and I do further solemnly swear that all the corners of said surveys have been established and perpetuated in strict accordance with the instructions furnished me, and that the foregoing are the true and original field notes of such surveys.

George J. Roskrige Deputy Surveyor.

SWORN TO AND SUBSCRIBED before me this 24th day of April 1882.

Paul Riecker a notary Public Pima Co. A. T.





Copper Queen.

Notice of Location. — Notice is hereby given that the undersigned, in compliance with the requirements of the Mining Act of Congress, approved May 10, 1872, has this day located and claim fifteen hundred linear feet along the course of this lead, lode or vein of mineral bearing quartz, 300 feet in width on each side of the middle of said lead, lode or vein, situate in the Tucson Mining District, County of Pima Arizona, and more particularly described as follows, to-wit: Commencing at this monument of stones being the center of the northerly end of claim, and upon which this notice is posted; thence westerly 300 feet to a monument of stones; thence southerly 1500 feet to a monument of stones; thence easterly 300 feet to a monument of stones, being the center of southerly end of claim; thence easterly 300 feet to a monument of stones; thence northerly 1500 feet to a monument of stones; thence westerly 300 feet to the place of beginning. — This claim is located about four miles west of Tucson and west of the hospital about one and a half miles on the eastern slope of a range of mountains known as the Tucson mountain — and shall be known as the Copper Queen Mine. Located Feb. 7<sup>th</sup> 1881.

L. C. Hughes.

Witness - D. Purrow

Filed and recorded at request of



L. C. Hughes March 24<sup>th</sup> A. D. 1881, at 9.50 A. M.  
 Chas. R. Drake  
 County Recorder.

TERRITORY OF ARIZONA, } ss.  
 County of Pima.

I, *Chas. R. Drake*, County Recorder in and for the County of Pima, do hereby certify that the above and foregoing is a full true and correct copy of the *Location Notice of the Copper Queen Mine*.

as appears of Record now in my Office in Book *R* <sup>Records of Mines</sup> Pages *486 & 487*.

IN WITNESS WHEREOF, I have hereunto set my hand and affixed my official seal, at my office in Tucson this *13<sup>th</sup>* day of *April* A. D. 188*2*.

*Chas. R. Drake*

County Recorder.





L. C. Hughes March 24<sup>th</sup> - A. D. 1881, at 9.50 A. M.

Chas. R. Drake

County Recorder.



U. S. Surveyor General's Office.

Tucson, Arizona, April 27<sup>th</sup> 1882.

The foregoing field notes of the survey of the Copper  
Queen Mining claim situate in  
the Tucson Mining District, Pima  
County, Arizona, claimed by Louis C. Hughes  
C. W. Clark and Jacob S. Mansfeld  
survey executed by George J. Rostkrug Deputy  
Surveyor, under instructions from this office, having been critically examined  
and the necessary corrections and alterations made, the said field notes and  
the survey they describe are hereby approved.

John Mason

Surveyor General.



Tuze Meridian

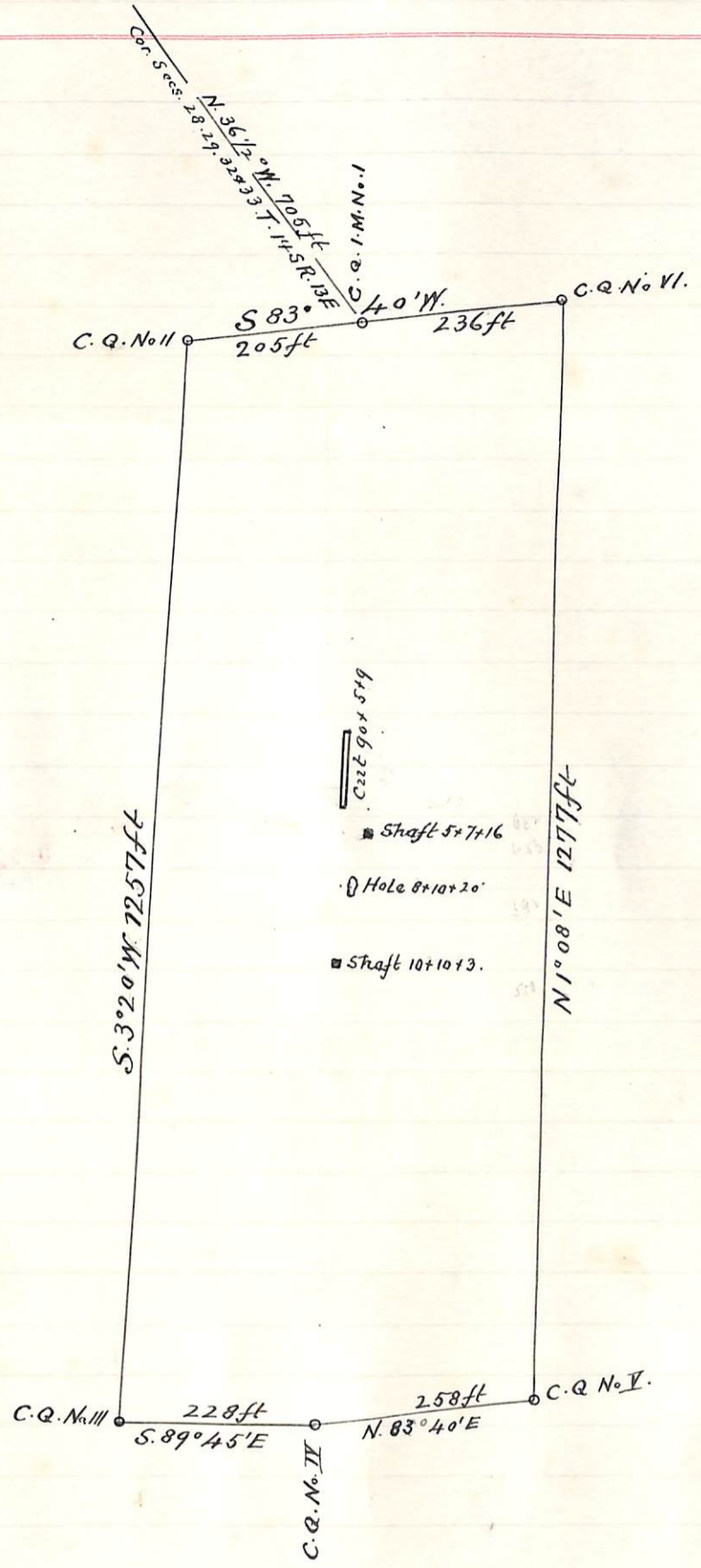

PLAT OF THE  
SURVEY.  
OF

COPPER QUEEN MINING CLAIM  
TUCSON DIST.

PIMA CO. A.T.

Surveyed by  
George J. Roskrige

U.S.D.S.

Scale 200ft to 1 Inch