

MS

0

0

3

6

8

LOT NO. 53.

Survey No. 368.

Field Notes

of the survey of the

Holbrook.

Mining Claim

Situate in Marren mining district,

County of Cochise and in Sec. _____, Tp _____

Range _____, of the Gila and Salt River Meridian.

Arizona.

Claimed by Charles Vincent

John W. Blair

and

Joseph Russell

Survey executed by John H. Sturx D. S.

Under instructions dated April 17th 1882

Survey commenced April 20th 1882

Survey completed April 20th 1882

PRELIMINARY OATHS

FOR SURVEYS OF MINING CLAIMS AND MILL SITES.

WE, J. S. T. Fitch and H. E. Burdsey
do solemnly swear that we will faithfully execute the duties of Chain Carriers: that we will level the chain upon uneven ground, and plumb the tally pins, whether by sticking or dropping the same; that we will report the true distance to all notable objects, and the true length of all lines that we assist in measuring, to the best of our skill and ability.

J. S. T. Fitch

H. E. Burdsey

SWORN to and subscribed before me, this Twenty day
of April, 1882

W. A. Savage
Notary Public

I, Joseph Russell
do solemnly swear that I will well and truly perform the duties of Flay Man
according to instructions given me,
and to the best of my skill and ability.

Joseph Russell

SWORN to and subscribed before me this Twenty day
of April, 1882

W. A. Savage
Notary Public

Field Notes

Official Survey of the "Holbrook"
M^g. claim, situated in the Warren
M^g. dist., Cochise Co., A. T.

Survey applied for by Messrs Morgan
Lilient & Stephens, attorneys for the clai-
nants who are: Charles Vincent, John
W. Blair & Joseph Russell.

Surveyed April 20th 1882 by

John H. Sturz
Dep. M^g. Surv^r.

Field Notes of the official Survey of the Holbrook Mng. claim

Being under instructions from the Surveyor General of Arizona, bearing date April 17 1882, to survey the "Holbrook" Mining claim, Warren dist., Lachise Co. A. T. and claimed by Charles Vincent, John W. Blair and Joseph Russell, I the undersigned Dep. U. S. M. Sur. proceed to the ground April 20 1882.

I find Varⁿ by Polaris $N 12^{\circ} 35' E$.

I start my survey on the center mont. of the Western End of the claim where I plant a pine post $4" \times 4" \times 4'$ painted white and marked:

HWC. U.S.S. and surround it with a mont. of rocks 2 feet high.

From here I take 2 bearings

1st $S 45^{\circ} E$ 315 feet to the center of the Discovery shaft, $4' \times 6'$, 11' deep.
2^d $N 77^{\circ} 15' E$ 87 $\frac{7}{10}$ feet to a bearing tree, black oak, 16 in. diam. - which I blaze and mark BT. HWC.

From HWC I run:

$S 25^{\circ} 35' W$

163 $\frac{5}{10}$ I intersect the Eastern side line of an official (not approved) survey of the "Baxter" Mng. claim, ^{Lot No. 52} which line I find to run $N 31^{\circ} 50' W$ and joining two posts, ^{one} marked B.M.C. N^o 5 and N.E. corner of "Hayes" and is distant from point of intersection (at 163 $\frac{5}{10}$) 588 feet, $S. 31^{\circ} 50' E$.

The other post on said "Baxter" line is marked B.M.C. N^o 6.

253 $\frac{5}{10}$ to a mont. of stones where I plant a pine post $4" \times 4" \times 4'$ painted white and marked H.S.W. U.S.S. and surround it with a mound of rocks 2 $\frac{1}{2}$ ft. high.

Thence I run
 $S 47^{\circ} 20' E$

Field Notes of official survey of the "Holbrook" M^g. claim

- feet S 44° 20' E
- 106 ⁷/₁₀ I again intersect the ^{to} foredescribed boundary line of the "Baxter" Mining claim, as laid out with ~~the~~ as yet unapproved official survey of the "Baxter"
- 605 at 122' to the left a shaft 4' x 6' 4 1/2' deep
- 645 at 128' to the left a shaft 6' x 8' 12' deep.
- 1498 to a mont. of stones where I plant a pine post 4" x 4" x 4' painted white and marked H.S.E. U.S.S.
Thence I run
N 25° 35' ~~W~~ E
- 224 ⁷/₁₀ to the East End Center mont of the "Holbrook" where I plant a pine post 4" x 4" x 4' painted white and surround it with a mont. of stones and mark it H.E.C. U.S.S. from here a black oak 16" diam. bears:
N 85° E 15 ⁸/₁₀ ft
I mark it B.T. H.E.C.
a black oak 16" diam. bears
S 65° W 29 ⁷/₁₀ ft.
I mark it B.T. H.E.C.
Thence I run
N 25° 35' ~~W~~ E
- 50 cross road to Bistee
- 110 cross center of a Wash
- 290 ⁴/₁₀ to N East mont. of the "Holbrook" where I plant a pine post 4' x 4' x 4' ^{marked H.N.E. U.S.S.} 1 foot in the ground and surround it with a mont of rock 2 1/2 feet high.
Thence I run
N 46° 10' W
- 1490 to N W corner of the "Holbrook" where I plant a pine post 4' x 4' x 4' painted white and marked H.N.W. U.S.S. from here United States Mint. Mont. N^o 1 bears: N 32° 25' W 700 ²/₁₀ feet.
Thence I run
S 25° 35' W

Field Notes of official Survey of the Holbrook Mng. claim

feet
296 ³/₁₀

S 25° 35' W

to the point of beginning thus ending the survey of the Holbrook.

Work done.

The work done on this claim by applicants consists of
one shaft 4' x 6' x 11' deep
" id. 4' x 6' x 4' deep
" " 6' x 8' x 12' deep
and I hereby certify that said work does amount to more than an expenditure of 500 dollars U. S. C.

General Remarks.

The "Holbrook" is situated about 1/2 mile east of the Bisbee Smelting Works, and south of the "Payment" and east of ^{the "Cave" claim}. The ores contained in its shafts are ~~of~~ ^{oxidized} copper ores - the country rock is limestone containing big bodies of limonite & oxidized copper ores.

The location on the ground agrees fairly with the location notice except that the width is only about 500 feet, ~~there~~ ^{and} 600 ~~is~~ claimed.

The Area as contained within monuments is ~~of~~ 17 ⁸³/₁₀₀ Acres. The triangle cut off by the "Paxter" is ~~of~~ 1.600 acres but the Holbrook parties do not intend to relinquish it, but claim it as their own, and it is included in the Area of 17 ⁸³/₁₀₀ acres.

Tucson. April 26. 1882.

John G. Stutz
Dep. M^r. Surv^r.

FINAL OATHS FOR SURVEYS OF MINING CLAIMS & MILL SITES.

A LIST of names of individuals employed to assist in running, measuring, or marking the lines and corners described in the foregoing field-notes of the survey of the "Hobbrook" Mining claim located in Warren Mining district, Cochise County, Arizona, showing the respective capacities in which they acted.

Henry E. Birdseye Chainman.
John H. John Fish Chainman.
Joseph Russell Axeman.
Joseph Russell Flagman.

WE hereby certify that we assisted John H. Sturz U. S. Deputy Surveyor, in surveying the "Hobbrook" Mining claim claimed by Charles Vincent, John W. Blair & Joseph Russell located in Warren Mining District, Cochise County, and in township No. _____ Range No. _____ of the Gila and Salt River base and meridian, Arizona, and that said Survey has been in all respects to the best of our knowledge and belief, well and faithfully executed, and the boundary monuments planted according to the instructions furnished by the Surveyor General.

Henry E. Birdseye Chainman.
J. H. Fish Chainman.
Joseph Russell Axeman.
Joseph Russell Flagman.

SWORN TO AND SUBSCRIBED before me this 21st day of April 1882

W. H. Savage
 Notary Public

I, John H. Sturz U. S. Deputy Surveyor, do solemnly swear that, in pursuance of instructions from the U. S. Surveyor-General for Arizona, bearing date the 14th day of April 1882, I have well, faithfully and truly, in my own proper person, and in strict conformity with the instructions furnished by the Surveyor-General and the laws of the United States, surveyed all those portions of the Hobbrook Mining claim claimed by Charles Vincent, John W. Blair & Joseph Russell located in Warren Mining District, Cochise County, Arizona, as are represented in the foregoing field-notes as having been surveyed under my directions; and I do further solemnly swear that all the corners of said surveys have been established and perpetuated in strict accordance with the instructions furnished me, and that the foregoing are the true and original field notes of such surveys.

John H. Sturz Deputy Surveyor.

SWORN TO AND SUBSCRIBED before me this 26th day of April 1882

R. M. McKinnon Notary Public
San Carlos

AFFIDAVIT OF FIVE HUNDRED DOLLARS IMPROVEMENTS.

Mr. *Alexander Dickson* and *Norace C. Stillman*

of lawful age, being first duly sworn according to law, depose and say that we are acquainted with the

Holbrook mining claim, situated in _____

Warren Mining District, *Cochise* County, Arizona

Territory, for which *Morgan, Silent and* and *Stephens*, att^{ys} for applicants have made application for survey prior to application for patent under the provisions of the Act of Congress approved May 10, 1872, and that the labor done and improvements made thereon by the applicants and their grantors exceed Five Hundred Dollars in value, and further that we are not personally interested in said mine.

Alexander Dickson
N. C. Stillman

TERRITORY OF ARIZONA,

County of *Cochise* } SS.

SWORN to and subscribed before me, this *21st* day

of *April* 188*2*.

M. S. Savage
Notary Public

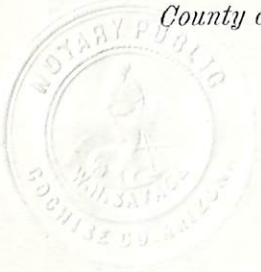

Holbrook.

notice of location. By virtue of the Mining laws of the United States and the Territory of Arizona I. the undersigned do this day locate and Claim {1500} feet along the course of this lead lode or vein of Mineral bearing Ore together with {300} feet on each side thereof. Commencing at this monument on which this notice is posted and running southerly {300} feet to a monument of stone thence Easterly {1500} feet to a monument of thence northerly {600} feet to a monument thence westerly {1500} feet to a monument thence southerly {300} feet to place of beginning. This Claim may be more fully described as being situated in Harau district Mule Mountains Pima Co A.T. and shall be known as the

"Holbrook" mine Dated this the 17th day of January. A.D. 1880.

Witness Locators
 G. A. Anshutz. Charles Vincent

Filed and recorded at request of P. H. Higgins June 12. A.D. 1880.

at 8. am

10

S. H. Carpenter

County Recorder.

By Geo. D. Woods.

Deputy County Recorder.

Book 6. pp. 59. Of Minutes Transcribed
Records of Cochise Co. A.T.

TERRITORY OF ARIZONA,)
COUNTY OF COCHISE.) ss.

I, A. T. JONES, County Recorder in and for the County of Cochise, do hereby certify that the above and foregoing is a full, true and

correct copy of *A paper writing purporting to be the Location notice of the "Holbrook" Mill*

as appears of record now in my office in Book *Q*, Page *59*

Transcribed Records of Mills

I **N** **W**ITNESS **W**HEREOF, I have hereunto set my

hand, and affixed my official seal, at my office in

Tombstone this *8* day of *Apr* A. D. 188*8*

A. T. Jones
County Recorder.



12

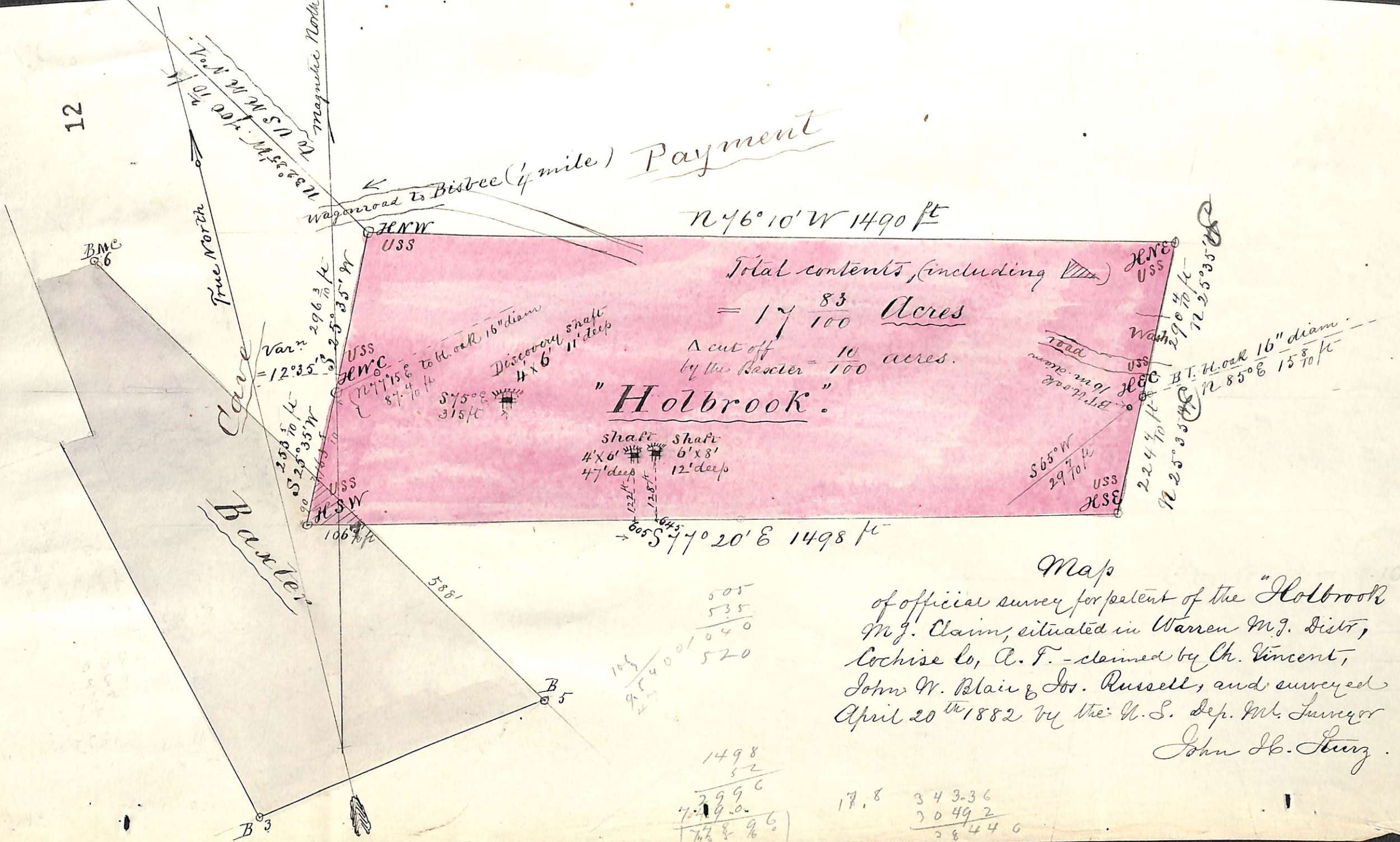

"Holbrook"

Total contents, (including [diagram])
= 17 ⁸³/₁₀₀ Acres

A cut off
by the Barley = ¹⁰/₁₀₀ acres.

Map
of official survey for patent of the "Holbrook"
M. J. Claim, situated in Warren M. J. Distr,
Cochise Co., A. F. - claimed by Ch. Vincent,
John W. Blair & Jos. Russell, and surveyed
April 20th 1882 by the U. S. Dep. Mt. Surveyor
John H. Sturz.

505
535
040

1080

1080
920

160

1498
52

1550

1550
778 96

771 04

17.8 343.36
 3049.2

 2844.0

U. S. Surveyor General's Office.

Tucson, Arizona, April 29th 1882.

The foregoing field notes of the survey of the Holbrook
Mining Claim situate in
the Marren Mining District, Cachise
County, Arizona, claimed by Charles Vincent
John M. Blair and Joseph Russell
survey executed by John H. Sturx Deputy
Surveyor, under instructions from this office, having been critically examined
and the necessary corrections and alterations made, the said field notes and
the survey they describe are hereby approved.

John Masson

Surveyor General.