

MS -

0

0

3

7

8

LOT NO. 45
Survey No. 378

Field Notes

of the survey of the

Commonworth

Mining Claim

Situate in Harshaw mining district,

County of Pima and in Sec. _____, Tp 22S

Range 16 E, of the Gila and Salt River Meridian.

Arizona.

Claimed by E. P. Allis

and

James Mc. C. Elliott.

Survey executed by Solon M. Allis D. S.

Under instructions dated January 23rd 1882

Survey commenced March 13th 1882

Survey completed March 13th 1882

PRELIMINARY OATHS

FOR SURVEYS OF MINING CLAIMS AND MILL SITES.

WE, L. L. Barlow and Chas. E. Payett,
do solemnly swear that we will faithfully execute the duties of Chain Carriers; that we will level the chain upon uneven ground, and plumb the tally pins, whether by sticking or dropping the same; that we will report the true distance to all notable objects, and the true length of all lines that we assist in measuring, to the best of our skill and ability.

L. L. Barlow
Chas. E. Payett

SWORN to and subscribed before me, this ninth day
of March, 1882

Solon M. Ellis
Notary Public
Pima Co. A. T.

I, Samuel Ferguson

do solemnly swear that I will well and truly perform the duties of
Flagman according to instructions given me,
and to the best of my skill and ability.

Samuel Ferguson

SWORN to and subscribed before me this ninth day
of March, 1882

Solon M. Ellis
Notary Public
Pima Co. A. T.

Field Notes
of the Survey of the
COMMONWORTH MINING CLAIM.

Situated in
Harshaw Mining District.
Pima Co A. J.

Survey Made under Order of
Surveyor General John Wasson
Dated Jan 23rd 1882

Survey made March 13th 1882
By
Solon M. Allen
U.S. Deputy Mineral Surveyor.

Claim Contains
15.35 Acres Excluding Conflict

Sub

Field Notes of Survey of the
Commonwealth Mining Claim
Harshaw Mining District Pinal Co A.T.

Commenced at the South East End
of claim where notice of location
~~was~~ was placed and in which the
name is misspelled being written
"Commonworth" - where I set an
Oak post 3x4 inches sq. 5 ft high
Marked C N^o I. set 2 ft in the
ground and built a monument
of stones around it 2 1/2 feet high.
From which shaft No 1 bears N 32° 22'
West distant 47 feet = 4x6 - 10 ft deep
U.S. Mineral Monument No 3
Harshaw Dist bears S 81° 10' W distant
825 feet

Thence I ran

300

S 66° 38' W

Var 12° 38' E By Obs on
Polaris - along S.E. End boundary of
claim this line also the N.W. End
boundary of the California claim, Lot. N^o 41.
to the S.W. Cor of claim where I
set an oak post 3x3 in sq. 5 ft long
Marked C N^o II. set post 2 feet in
the ground and built a monument
of stones 2 1/2 ft high around it.

Thence I ran

1500

N 33° 22' W

Var 12° 38' E
Along the S.W. side boundary line of
claim to the N.W. Cor of same where
I set an oak post 3x3 in sq. - 8 ft
high set 2 ft in the ground Marked
C N^o III. and built a monument of
stones 2 1/2 feet high around it.

Thence I ran N 66° 38' E along N.W.
End boundary of claim

190

Var 12° 38' E

To Intersection with the S.W. End

Feb Field Notes of Survey of the
Commonwealth Mining Claim Harshaw
Mining District Pima Co. A.T.

Boundary line of the "Allis" Mining
Claim, ^{Lot No 43} the N.W. cor of which bears
N 32° 42' W distant 35 feet.

300 To Center N.W. end of claim
where I set an oak post 3x3 inches
sq 5 ft long 2 ft in the ground marked
C.N. IV. and built a monument
of stones 2 1/2 feet high around it.
Thence I ran

300 N 66° 38' E
Var 12° 38' E

Continuation of this line to N.E. cor
of claim where I set an oak post
- 3x3" sq 4 ft long marked C.N. V.
set post on a ledge of rocks edge of
deep gulch. and built a monument of
stones 2 1/2 feet high around it.
Thence I ran

S 33° 22' E
Var 12° 38' E

500 Along N.E. side boundary line of
claim to intersection of the S.E.
side boundary line of the Allis Mining
Claim, ^{Lot No 43} the S.W. cor of which bears
S 57° 08' W distant 410 ft.

1500 To S.E. cor of claim where I set
an oak post 3x3" sq 5 ft long
marked C.N. VI. set post 2 ft in
the ground and built a monument
of stones 2 1/2 feet high around it.
Thence I ran

~~300~~ 300 S 66° 38' W along S.W. End boundary
line of claim this also the N.W. End
boundary line of the California Mining
Claim, ^{Lot No 43} the place of beginning =

General Description -
This claim lies on the N.E. slope

Field Notes of survey of the Commonwealth
Mining Claim Harshaw Mining
District Pima Co. A.T.

of a high hill upon which U.S.
Mineral Monument No 3 Harshaw
Mining District is placed - This hill
lying between the tin main spur
of the North End of the Patagonia
Mountains and distant about
2 miles from the Sonora creek
where it passes Leon Rogers House Eastern
Said Hill is also about five miles
West of Harshaw

52 This claim contains
15.35 acres exclusive of a
Conflict of 5.00 acres with the Allis
Mining Claim ^{not No. 43} which is not
claimed.

Work done by claimants &
grantors at this date consists of one
shoap 4x6' and 10 ft deep -

I hereby certify that the work above
mentioned cost the sum of \$ 124.54

Solon M. Allis
U.S. Deputy Mineral Surveyor

FINAL OATHS FOR SURVEYS OF MINING CLAIMS & MILL SITES.

A LIST of the names of individuals employed to assist in running, measuring, or marking the lines and corners described in the foregoing field-notes of the survey of The
Commonwealth Mining Claim
located in Harshaw Mining District, Pima
County, Arizona, showing the respective capacities in which they acted.

L. L. Barlow Chainman.
Chas. E. Padgett Chainman.
Samuel Ferguson Axeman.
Samuel Ferguson Flagman.

WE hereby certify that we assisted Solon M. Allis
U. S. Deputy Surveyor, in surveying The
Commonwealth Mining Claim
claimed by E. P. Allis and James M. C. Elliott
located in Harshaw Mining District, Pima County,
and in Township No. - Range No. - of the Gila and Salt River base and meridian,
Arizona, and that said Survey has been in all respects, to the best of our knowledge and belief, well and
faithfully executed, and the boundary monuments planted according to the instructions furnished by the
Surveyor General.

L. L. Barlow Chainman.
Chas. E. Padgett Chainman.
Samuel Ferguson Axeman.
Samuel Ferguson Flagman.

SWORN TO AND SUBSCRIBED before me this 15th day
of March 1882

Solon M. Allis
Notary Public Pima Co. A. S.

I, Solon M. Allis U. S. Deputy Surveyor, do solemnly swear that, in pur-
suance of instructions from the U. S. Surveyor-General for Arizona, bearing date the 23rd day of
January 1882, I have well, faithfully and truly, in my own proper person, and in
strict conformity with the instructions furnished by the Surveyor-General and the laws of the United
States, surveyed all those portions of The
Commonwealth Mining Claim
claimed by J. M. C. Elliott and E. P. Allis
located in Harshaw Mining District, Pima County,
Arizona, as are represented in the foregoing field-notes as having been surveyed under my directions; and
I do further solemnly swear that all the corners of said surveys have been established and perpetuated in
strict accordance with the instructions furnished me, and that the foregoing are the true and original field
notes of such surveys.

Solon M. Allis Deputy Surveyor.

SWORN TO AND SUBSCRIBED before me this 28th day
of May 1882

J. L. Stiles
Notary Public
Pima County
Arizona

"Comen Worth Mine."

Location Notice. Notice is hereby given, that the undersigned, in compliance with the requirements of the Mining Act of Congress, approved May 10, 1872, have this day located and claim 1500 hundred linear feet along the course of this lead, lode or vein of mineral bearing quartz and 300 hundred feet in width on each side of the middle of said lead, lode or vein, situate in the Hershaw Mining District, County of Pima Arizona, and more particularly described as follows, to-wit: Commencing at this monument of stones, being the center of the East end of claim, and upon which this notice is posted; thence North 300 hundred feet to a monument of stones; thence West 1500 hundred feet to a monument of stones; thence South 300 hundred feet to a monument of stones, being the center of West end of claim; thence South 300 hundred feet to a monument of stones; thence East 1500 hundred feet to a monument of stones; thence North 300 hundred feet to place of beginning. This claim being situated on the West side of the Patagonia Mountains and about 3

9
miles South of C. Ryan's Ranch
and joins on to the "California" mine,
and shall be known as the Comen
Worth mine. Located May 7th 1880.

J. M^cC. Elliott

Filed and recorded at request of
J. M^cC. Elliott May 13th A. D. 1880 at
5 P. M.

J. W. Carpenter, County Recorder
By J. W. Hatch, Deputy.

TERRITORY OF ARIZONA, } ss.

County of Pima.

I, Chas. R. Drake, County Recorder in and for the County of Pi-
ma, do hereby certify that the above and foregoing is a full true and correct copy
of Location Notice of the Comen Worth
Mine

as appears of Record now in my Office in Book K Records of Mines
Pages 296 & 297.

IN WITNESS WHEREOF, I have hereunto set my
hand and affixed my official seal, at my office in Tucson
this 14th day of January A. D. 1880.

Chas. R. Drake

County Recorder,



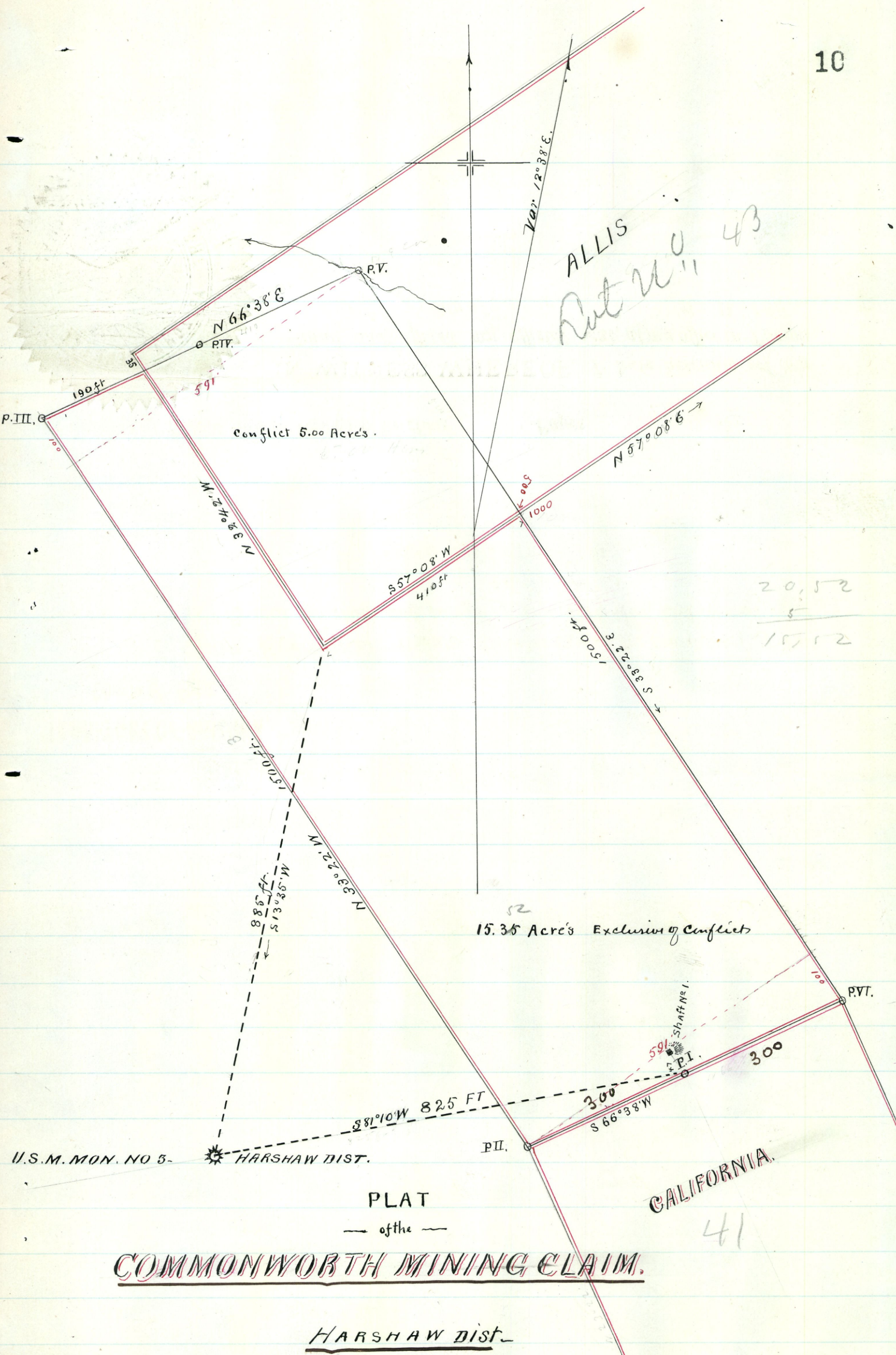

ALLIS
Rut No. 43

20.52
5
15.02

15.35 Acres Exclusion of Conflict

Conflict 5.00 Acres.

U.S.M. MON. NO 3- HARSHAW DIST.

PLAT
of the

COMMONWORTH MINING CLAIM,

HARSHAW DIST.

CALIFORNIA.

41

1020
376
2280
2280

20.82
8940
596
2980
15"
576

[Faint, illegible handwriting]

U. S. Surveyor General's OfficeTucson, Arizona, June 1st 1882

The foregoing field notes of the survey of the Commonwealth
Mining Claim situate in
the Harshaw Mining District, Pima
County, Arizona, claimed by _____
E. P. Allis and James M. C. Elliott
survey executed by Solon M. Allis Deputy
Surveyor, under instructions from this office, having been critically examined
and the necessary corrections and alterations made, the said field notes and
the survey they describe are hereby approved.

John Mason

Surveyor General.