

MS

0

0

3

7

9

LOT NO. 46

Survey No. 379

Field Notes

of the survey of the

Conundrum

Mining claim

Harshaw

Situate in _____ mining district,

County of Pima and in Sec. _____, Tp 22 S

Range 16 E, of the Gila and Salt River Meridian.

Arizona.

Claimed by E. P. Allis and James M. C. Elliott

Survey executed by Solow M. Allis D. S.

Under instructions dated January 23^d 1882

Survey commenced March 14th 1882

Survey completed March 14th 1882



PRELIMINARY OATHS

FOR SURVEYS OF MINING CLAIMS AND MILL SITES.

WE, L. L. Barlow and Chas E Padgett

do solemnly swear that we will faithfully execute the duties of Chain Carriers; that we will level the chain upon uneven ground, and plumb the tally pins, whether by sticking or dropping the same; that we will report the true distance to all notable objects, and the true length of all lines that we assist in measuring, to the best of our skill and ability.

L. L. Barlow
Chas E Padgett

SWORN to and subscribed before me, this Ninth day
of March, 1882

Solon M. Allis
Notary Public
Pima Co., A. T.

I, Samuel Ferguson

do solemnly swear that I will well and truly perform the duties of
Flagman according to instructions given me,
and to the best of my skill and ability.

Samuel Ferguson

SWORN to and subscribed before me this Ninth day
of March, 1882

Solon M. Allis
Notary Public
Pima Co., A. T.

Field Notes
of the Survey of the
CONUNDRUM MINING CLAIM.

Situated in
Harshaw Mining District
Pima Co. A.T.

Survey made under order of
Surveyor General John Wasson
dated January 23rd 1882

Survey made March 14th 1882
by
Solon M. Allis
U.S. Deputy Mineral Surveyor -

Claim Contains
20.66 Acres -

Field Notes of Survey of the
Commodore Mining Claim
Harshaw Mining District Pima
Co. A. T.

Commenced at Initial Monument
at center of S.W. End of Claim
where Location Notice was placed
I set an oak post 3" x 3" sq 5 ft
long marked CON. N^o I. 2 ft
in the ground and built a
monument of stones around it 2 1/2
feet high.

300 Thence I ran
S 28° 47' E

Var 12° 38' E

By Observation on Polaris.

Along S.W. End boundary to
S.W. Cor of Claim where I set an
oak post 3" x 3" sq 4 ft high
marked CON N^o II. Set post on
a ledge of Rocks and built a
monument of stones 2 1/2 feet high
around it.

Thence I ran
N 61° 13' E

Var 12° 38' E

770 Along the S.E. side boundary line of
claim to a point opp Shaft N^o 1
4 x 6 x 10 feet deep Ditch 300 ft
to left of line -

1500 To S.E. Cor of Claim where I
set an oak post 3" x 3" sq 5 ft high
marked CON. N^o III. 2 ft in the
ground and built a monument of
stones 2 1/2 feet high around it
from which

U.S. Mineral Monument
N^o 3 Harshaw Mining Dist bears
S 42° 10' E Dist 625 feet.

300 Thence I ran
N 28° 47' W

Feb Field Notes of Survey of the
 Roundrum Mining Claim
 Harshaw Mining District Pima
 Co. A.T.

Var $12^{\circ}38' E$

Along N.E. End Boundary line
 of claim to center of End
 where I set an oak post 3×3 " sq
 5 ft long Marked CON. N^o IV.
 set 2 ft in the ground and built
 a monument of stones 2 1/2 feet
 high around it.

Thence I ran

300 N $28^{\circ}47' W$

Var $12^{\circ}38' E$

Continuation of End line to N.E.
 Cor of claim where I set an oak
 post 3×3 " sq 5 ft long Marked
CON. N^o V. 2 ft in the ground
 and built a monument of stones
 2 1/2 feet high around it

Thence I ran

561⁰13' W

Var $12^{\circ}38' E$

135 Along N.W. Side boundary line
 of claim to S.E. Cor of Security
 claim

1500 To N.W. Cor of claim this line
 also the S.E. boundary of Security
 Mining Claim where I set an
 oak post 3×3 " sq 5 ft high set
 2 ft in the ground Marked
CON. N^o VI. and built a
 monument of stones 2 1/2 feet high
 around it.

Thence I ran

528⁰47' E

Var $12^{\circ}38' E$

300 Along S.W. End boundary line to
 place of beginning -

6

Field Notes of Survey of the
Commonwealth Mining Claim
Harshaw Mining District Pima
Co. A. T.

General Description

This claim is situated upon the
S.W. Slope of a high hill
upon which U. S. Mineral
Monument No 3 Harshaw Mining
District is placed. Said Hill is
about 2 miles East from Cen
Ryons Horse Sonora Valley, and
about 5 miles West of Harshaw
Camp. It lies between two prominent
Spurs of the Patagonia Mts.
on the N.W. side of the Range.

This claim contains 20.66
Acres.

Shady Sept 1904 The work performed at
this date by claimants and grantors
consisting of 1 shaft 15 ft deep - 4x6-ft.
and cost \$140.66

Solon M. Allen
U. S. Dep. Mineral Surveyor -

FINAL OATHS FOR SURVEYS OF MINING CLAIMS & MILL SITES.

A LIST of the names of individuals employed to assist in running, measuring, or marking the lines and corners described in the foregoing field-notes of the survey of the
Conundrum Mining Claim
located in Harshaw Mining District, Pima
County, Arizona, showing the respective capacities in which they acted.

L. L. Barlow Chainman.
Chas E Padget Chainman.
Samuel Ferguson Axeman.
Samuel Ferguson Flagman.

WE hereby certify that we assisted Solon M Ellis
U. S. Deputy Surveyor, in surveying the
Conundrum Mining Claim
claimed by E. P. Ellis and James M. Elliott
located in Harshaw Mining District, Pima County,
and in Township No - Range No - of the Gila and Salt River base and meridian,
Arizona, and that said Survey has been in all respects, to the best of our knowledge and belief, well and
faithfully executed, and the boundary monuments planted according to the instructions furnished by the
Surveyor General.

L. L. Barlow Chainman.
Chas E Padgett Chainman.
Samuel Ferguson Axeman.
Samuel Ferguson Flagman.

SWORN TO AND SUBSCRIBED before me this 15th day
of March 1882.

Solon M Ellis
Notary Public Pima Co. A. T.

I, Solon M Ellis U. S. Deputy Surveyor, do solemnly swear that, in pur-
suance of instructions from the U. S. Surveyor-General for Arizona, bearing date the 28th day of
January 1882, I have well, faithfully and truly, in my own proper person, and in
strict conformity with the instructions furnished by the Surveyor-General and the laws of the United
States, surveyed all those portions of the Conundrum
Mining Claim
claimed by E. P. Ellis and J. M. Elliott
located in Harshaw Mining District, Pima County,
Arizona, as are represented in the foregoing field-notes as having been surveyed under my directions; and
I do further solemnly swear that all the corners of said surveys have been established and perpetuated in
strict accordance with the instructions furnished me, and that the foregoing are the true and original field
notes of such surveys.

Solon M Ellis Deputy Surveyor.

SWORN TO AND SUBSCRIBED before me this 28th day
of May 1882.

J. H. Stiles
Notary Public
Pima Co
Arizona

"Conundrum Mine."

Location Notice. - Notice is hereby given, that the undersigned, in compliance with the requirements of the Mining Act of Congress, approved May 10th 1872, have this day located and claim 1500 hundred linear feet along the course of this lead, lode or vein of mineral bearing quartz, and 300 feet in width on each side of the middle of said lead, lode or vein, situate in the Hershaw Mining District, County of Pima, Arizona, and more particularly described as follows to wit: Commencing at this monument of stones, being the center of the West End of claim, and upon which this notice is posted; thence South 300 hundred feet to a monument of stones, thence East 1500 hundred feet to a monument of stones; thence North 300 hundred feet to a monument of stones; being the center of the East end of claim; thence North 300 hundred feet to a monument of stones; thence west 1500 hundred feet to a monument of stones; thence south 300 hundred feet to place of beginning. - This claim being situated on the North West side of the Patagonia mountain and about $1 \frac{1}{2}$ miles west of the flux mine about 3 miles south of the Cenoyty and shall be known as the Conundrum mine. - Located May

7th 1880.

J. McElliott
A. M. Pray
Fred Swift.

Filed and recorded at request of Fred.
Swift July 22nd A.D. 1880 at 1.30 P. M.

S. W. Carpenter, County Recorder
By Jno. W. Tayler, Deputy.

TERRITORY OF ARIZONA, } ss.
County of Pima.

I, Chas. R. Drake, County Recorder in and for the County of Pi-
ma, do hereby certify that the above and foregoing is a full true and correct copy
of Location Notice of the Comundrum Mine

as appears of Record now in my Office in Book *J Records of Mines* Pages 251 & 252.

IN WITNESS WHEREOF, I have hereunto set my
hand and affixed my official seal, at my office in Tucson
this 14th day of January A. D. 1880.

Chas R Drake

County Recorder,



U.S. MIN. MON. No 3 - HARSHAW DISTRICT
S 42° 10' E 625 ft.

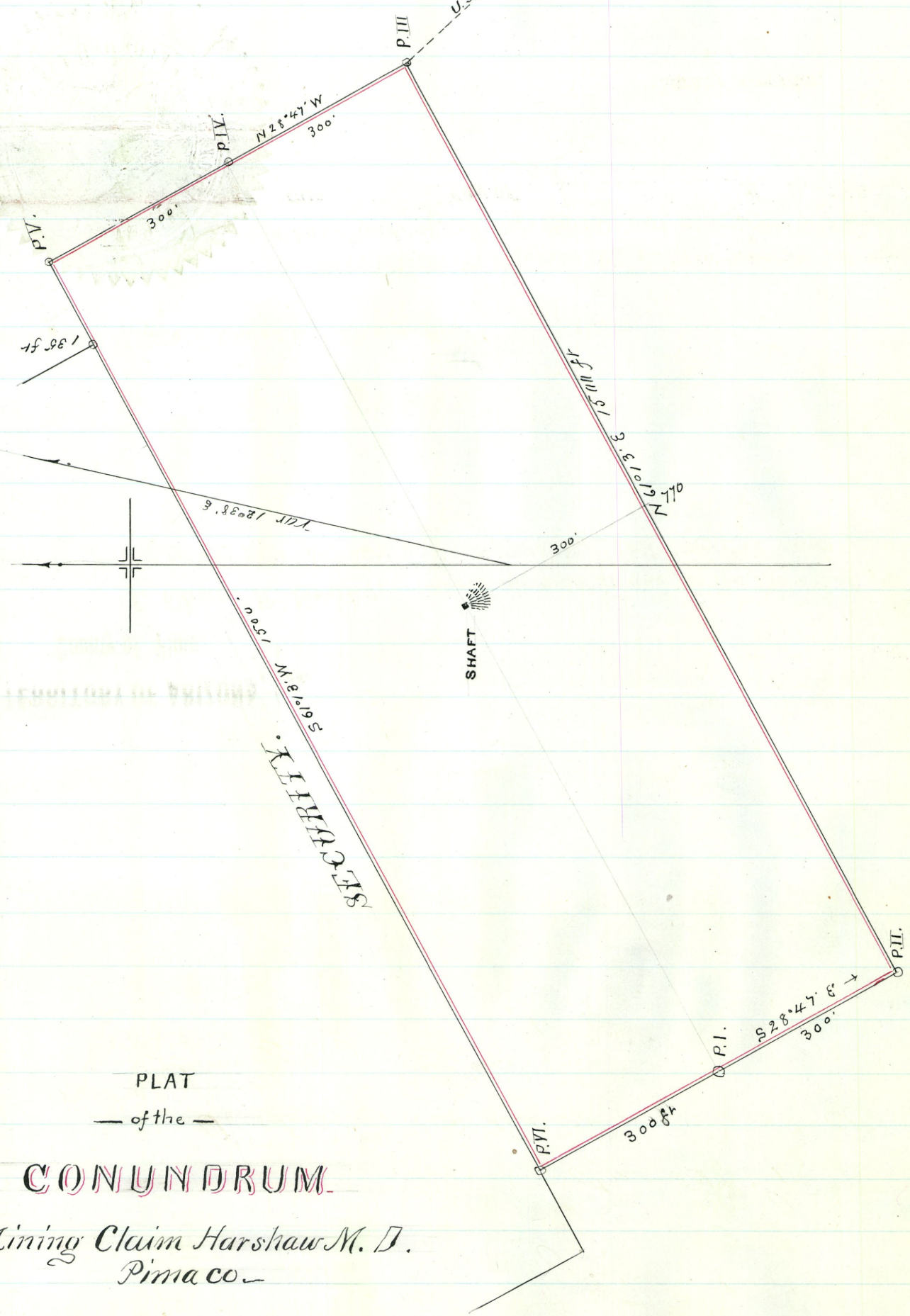

PLAT
— of the —

CONUNDRUM

Mining Claim Harshaw M. D.
Pima co.

OU

U. S. Surveyor General's Office.

Tucson, Arizona, June 1st 1882

The foregoing field notes of the survey of the Conundrum
 Mining Claim situate in
 the Harshaw Mining District, Pima
 County, Arizona, claimed by E. P. Allis and
James M. G. Elliott,
 survey executed by Solow M. Allis Deputy
 Surveyor, under instructions from this office, having been critically examined
 and the necessary corrections and alterations made, the said field notes and
 the survey they describe are hereby approved.

John Masson

Surveyor General.