

MS.

00381

LOT NO. 43
Survey No 381.

Field Notes

of the survey of the

Burro Burro

Mining Claim

Situate in Meyers mining district,

County of Pima and in Sec. 14, Tp. 14 S

Range 5 W, of the Gila and Salt River Meridian.

Arizona.

Claimed by The Silver King

Gold and Silver

Mining Company

Survey executed by Solon M. Allis D. S.

Under instructions dated May, 14th 1882

Survey commenced May, 20th 1882

Survey completed May, 22nd 1882

PRELIMINARY OATHS

FOR SURVEYS OF MINING CLAIMS AND MILL SITES.

WE, Patrick J. Dowling and Truman C. Brown

do solemnly swear that we will faithfully execute the duties of Chain Carriers: that we will level the chain upon uneven ground, and plumb the tally pins, whether by sticking or dropping the same; that we will report the true distance to all notable objects, and the true length of all lines that we assist in measuring, to the best of our skill and ability.

Patrick J. Dowling
Truman C. Brown

SWORN to and subscribed before me, this 20th day

of May, 1882

Solon M. Allen
Notary Public
Pima Co. A.T.

I, Gus. E. Hollsten

do solemnly swear that I will well and truly perform the duties of Flagman
according to instructions given me,
and to the best of my skill and ability.

G. E. Hollsten

SWORN to and subscribed before me this 20th day

of May, 1882

Solon M. Allen
Notary Public Pima Co. A.T.

Field Notes

Survey of the
BURRO BURRO MINING CLAIM.

Situated in

Meyers Mining District Pima Co. A.T.

Survey made under Order of
Surveyor General John Wasson
 dated May 17, 1882

Survey Commenced May 20th
 " Completed May 22nd 1882

By Solon M. Allen U.S. Dep. Miners Surveyor

Claim contains
20.00 Acres

Field Notes of the Survey of the
Barro Barro Mining Claim Meyers
Mining District Pinalo Co. A. T.

Commenced by Establishing a United
States Mineral Monument Upon a hill
about one mile South 23° West from
U.S. Mineral Monument No. 1 Meyers
Mining District.

I set a pine post 6x8 inches
sq 6 ft high upon a ledge of Rocks
first driving a steel drill one foot
long into the Rock its length. Set
post in hole one foot deep. and Built
a Monument of stones 5 ft in diameter at Base
and five feet high around it

Post marked U.S. M. M. No. II. M. D.
From which

Var 13°30' E by Observation
on Polaris -

U.S. Mineral Monument No. 1 Meyers
Mining District bears N 23° E dist
5235 feet approx.

Loarte Rock on high bluff bears N 78°30' E
Pecolota Peak bears S 6°30' E dist
about 5 miles -

Montezuma Head bears S 10° W
Distant about 5 miles -

Commencing Survey of Claim

I set a pine post at Initial Monument
where Notice of location was placed - post 2 ft in the ground
2x4" sq 5 ft long Marked B. B. No. I.
and built a monument of stones
2 1/2 feet high around it.

From which

Var 13°30' E by Obs

Polaris -

U.S. Mineral Monument No. 2 Meyers Dist
bears S 61°52' E Distant 230 feet - Middle of
Shaft No. 1¹ bears N 51°23' E dist 25 ft middle of

Shaft No. 2 bears S 87°41' E Dist 175 feet

Fut Field Notes of Survey of the Burrhus
 Mooring claim Meigs Mooring District
 Pima Co. A. J.

Thence Iron N 51° 22' E
 Var 13° 30' E

600 Along Middle of claim to middle of
 N.E. End where I set a pine post 4x2"
 sq 5 ft long marked B.B.N° II
 set post one foot in the ground and
 built a monument of stones 2 1/2 feet
 high around it

Thence Iron

300 S 38° 38' E

Var 13° 30' E

Along the N.E. End boundary line
 of claim to the S.E. cor of claim
 This line also S.W. Boundary line
 of the Triangle claim. where I set a
 pine post 2x4 inches sq 5 ft long 2 ft
 in the ground marked B.B.N° III and
 built a monument of stones 2 1/2 feet high
 around it

Thence Iron

1485 S 51° 22' W

Var 13° 30' E

Along S.E. side boundary of claim This
 also N.W. side boundary of the Iron
 loop Mooring claim. To the S.W. cor of
 claim where I set a pine post 2x4" sq
 5 ft long 2 ft in the ground marked
 B.B.N° IV. and built a monument
 of stones 2 1/2 feet high around it.

Thence Iron

300 N 38° 38' W

Var 13° 30' E

Along S.W. End boundary line of
 claim This also the N.E. End boundary
 line of the Esmeralda Mooring claim -
 To middle of S.W. End of claim
 where I set a pine post 2x4" sq 5 ft
 long - 2 ft in the ground marked

Field Notes of Survey of the Burns
 Burns Mining Claim Meyer Mining
 District - Pinal Co A. T.

BBN^o V. and built a monument of
 stones 2 1/2 feet high around it.
 Thence I ran

300 N 38° 38' W Continuation of this line
 to N.W. cor of claim when I set
 a pins post 2" x 4" sq marked B.B.N^o VI. & 5 ft long
 set post 2 ft in the ground and
 built a monument of stones 2 1/2 feet
 high around it from which U.S. MM N^o 1 bears N 32° E -
 Thence I ran

1455 N 51° 22' E
 Var 13° 30' E

Along N.W. Side Boundary line of
 claim this also being S.E. side boundary
 line of the Ajax Mining claim. To
 N.E. cor of claim when I set a pins
 post 2" x 4" sq five ft long set 2
 feet in the ground and marked
 B.B. N^o VII. and built a monument
 of stones 2 1/2 feet high around it.
 Thence I ran

300 S 38° 38' E
 Var 13° 30' E

Along N.E. end Boundary line of claim
 This line also the S.W. side boundary of
 the Oriental Mining claim to Post No
 II already described =

General Description

This claim lies about one mile south
 of a high hill upon which U.S. Mineral
 Monument No 1 Meyer Mining District
 Pinal Co A. T. is placed, and partly upon a low
 ridge - lying in the plain between
 hills above described and Walls Spring
 or fork of Tecolote Peak about five
 miles distant in a southerly direction.

FINAL OATHS FOR SURVEYS OF MINING CLAIMS & MILL SITES.

A LIST of the names of individuals employed to assist in running, measuring, or marking the lines and corners described in the foregoing field-notes of the survey of The Burr Burr Mining Claims located in Meyers Mining District, Pima County, Arizona, showing the respective capacities in which they acted.

Patrick J. Dowling Chainman.
Truman C. Brown Chainman.
Gus E. Hollsten Axeman.
Gus E. Hollsten Flagman.

WE hereby certify that we assisted Solon M. Allis U. S. Deputy Surveyor, in surveying The Burr Burr Mining Claims claimed by The Silver King Gold & Silver Mining Company located in Meyers Mining District, Pima County, and in Township No. — Range No. — of the Gila and Salt River base and meridian, Arizona, and that said Survey has been in all respects, to the best of our knowledge and belief, well and faithfully executed, and the boundary monuments planted according to the instructions furnished by the Surveyor General.

P. J. Dowling Chainman.
T. C. Brown Chainman.
G. E. Hollsten Axeman.
G. E. Hollsten Flagman.

SWORN TO AND SUBSCRIBED before me this 22nd day of May 1882

Solon M. Allis
 Notary Public Pima Co. A.T.

I, Solon M. Allis U. S. Deputy Surveyor, do solemnly swear that, in pursuance of instructions from the U. S. Surveyor-General for Arizona, bearing date the 17th day of May 1882, I have well, faithfully and truly, in my own proper person, and in strict conformity with the instructions furnished by the Surveyor-General and the laws of the United States, surveyed all those portions of The Burr Burr Mining Claims claimed by The Silver King Gold & Silver Mining Co located in Meyers Mining District, Pima County, Arizona, as are represented in the foregoing field-notes as having been surveyed under my directions; and I do further solemnly swear that all the corners of said surveys have been established and perpetuated in strict accordance with the instructions furnished me, and that the foregoing are the true and original field notes of such surveys.

Solon M. Allis Deputy Surveyor.

SWORN TO AND SUBSCRIBED before me this 28th day of May 1882.

J. W. Little
 Notary Public
 Pima County
 Arizona

AFFIDAVIT OF FIVE HUNDRED DOLLARS IMPROVEMENTS.

We, *Truman L. Brown* and *Eus. E. Hollister*
of lawful age, being first duly sworn according to law, depose and say that we are acquainted with the
Burr Burr
mining claim, situated in

Meyus Mining District, *Pima* County, Arizona
Territory, for which *The Silver King Gold and Silver Mining Company*
has made application for survey prior to application for patent under the provisions of the Act of
Congress approved May 10, 1872, and that the labor done and improvements made thereon by the appli-
cants and their grantors exceed Five Hundred Dollars in value, and further that we are not per-
sonally interested in said mine.

T. L. Brown
E. E. Hollister

TERRITORY OF ARIZONA,

County of *Pima*

} SS.

SWORN to and subscribed before me, this *22nd* day

of *May* 188*2*

Solom M. Allis
Notary Public Pima Co. A.T.

Purro Purro.

Location Notice. — Purro Purro Mine. —
 Notice is hereby given that we the under-
 signed do locate and claim on this mineral
 bearing quartz vein, lode or lead, 1500 feet linear
 measure along the course of the cropping of
 the vein, with all dips, spurs and angles — together
 with 300 feet on each side of the vein for mining
 purposes. — Said location is made to conform to
 the requirements of the Act of Congress approved
 May 10, 1872, and all subsequent amendments.
 Said claim commences at the discovery monu-
 ment upon which this notice is posted — and
 runs 600 feet Easterly and 900 feet westerly
 therefrom — thence 300 feet Southerly to a stone
 monument, thence 1500 ft. Easterly to a stone
 monument, thence 600 ft. northerly to a
 stone monument, thence 1500 ft. westerly
 to a stone monument, thence 300 ft. southerly
 to the place of beginning. — This claim is
 situated in Myers Mining district
 Pima Co. A. T. on the southern slope of the
 Sierra de la Esperanza mountain one mile
 south of the "Gunsight" Mine, and shall be
 known as the Purro Purro Mine. — Located this 25th
 day of March 1881.

Locators

A. Caldwell
 W. J. Turner
 P. T. Dowling

Filed and recorded at request of P. T. Dowling ¹⁰
April 10th A. D. 1882, at 8. A. M.

Chas. R. Drake
County Recorder.

TERRITORY OF ARIZONA, }
County of Pima. } ss.

I, *Chas. R. Drake*, County Recorder in and for the County of Pima, do hereby certify that the above and foregoing is a full true and correct copy of *Location Notice of the Purro-Purro Mine*

as appears of Record now in my Office in Book *S* — Pages *681 + 682*.

IN WITNESS WHEREOF, I have hereunto set my hand and affixed my official seal, at my office in Tucson this *17th* day of *May* — A. D. 188*2*.

Chas R Drake
County Recorder,
By *Anthony Coenen*
Deputy



Wisconsin

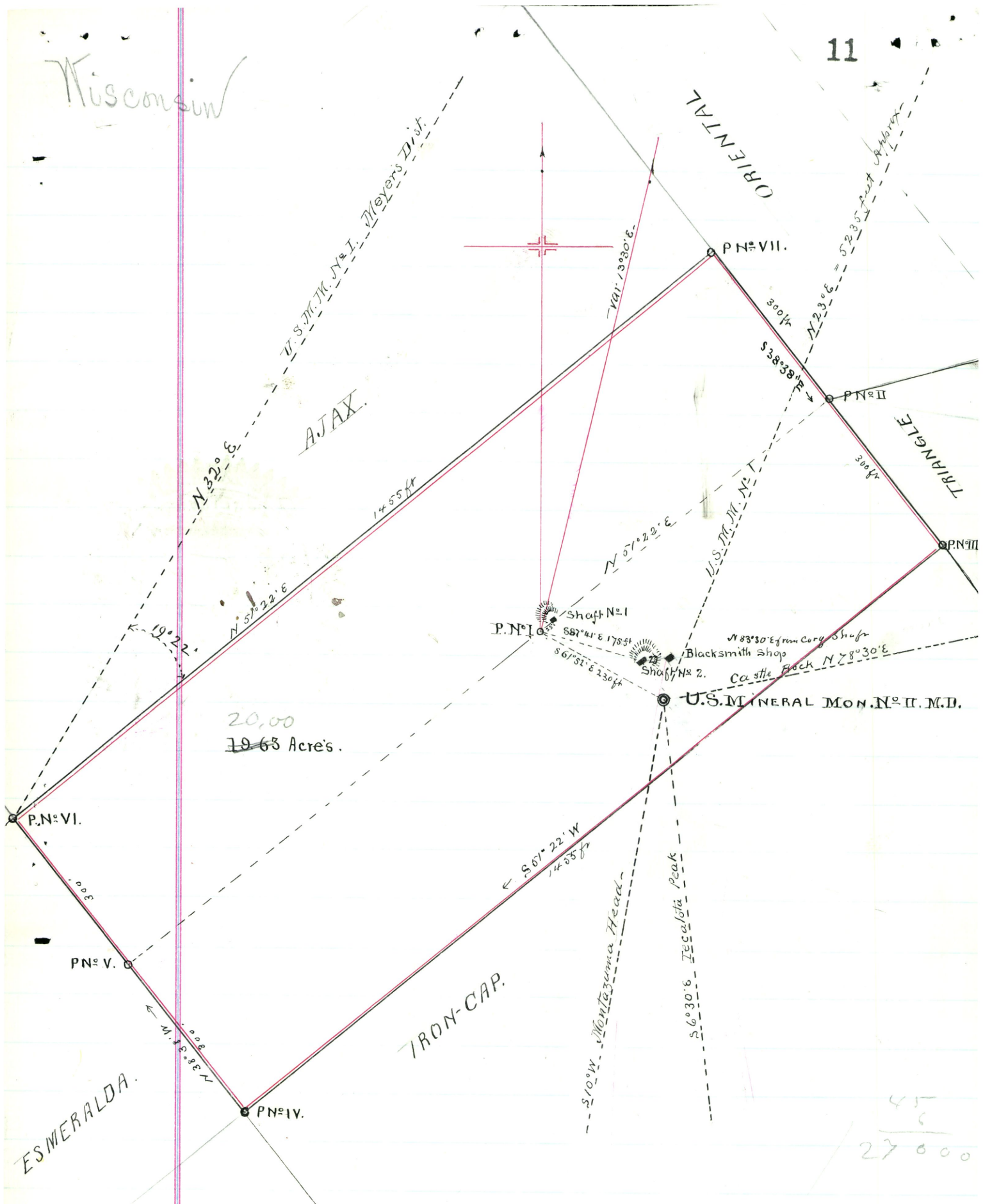

20,00
1963 Acres.

IRON-CAP

ESMERALDA

AJAX

ORIENTAL

TRIANGLE

PLAT
of the

BURRO BURRO MINING CLAIM

MYERS DIST.

| |
|-------|
| 45 |
| 6 |
| 27000 |

| |
|-------|
| 1455 |
| 6 |
| 87300 |
| 87120 |
| 18000 |

| |
|------|
| 4356 |
| 2 |
| 8712 |

Wisco

| |
|------|
| 4356 |
| 2 |
| 8712 |

U. S. Surveyor General's Office

Tucson, Arizona, June 2^d 1882

The foregoing field notes of the survey of the Burro-Burro
Mining Claim situate in
the Meyers Mining District, Pima
County, Arizona, claimed by The Silver King Gold
and Silver Mining Company
survey executed by Solon M. Allis Deputy
Surveyor, under instructions from this office, having been critically examined
and the necessary corrections and alterations made, the said field notes and
the survey they describe are hereby approved.

John Massm

Surveyor General.