

MS.

0

0

3

8

2

LOT NO. 41
Survey No 382

Field Notes

of the survey of the

Congress of Beauty

Mining Claim

Situate in Tyndall mining district,

County of Pima and in Sec. 13, Tp 2/S

Range 14 E, of the Gila and Salt River Meridian.

Arizona.

Claimed by Dana Harmon

Survey executed by George I. Roskrige D. S.

Under instructions dated May 4th 1882

Survey commenced May 8th 1882

Survey completed May 8th 1882

PRELIMINARY OATHS

FOR SURVEYS OF MINING CLAIMS AND MILL SITES.

WE, G. H. Richards and M. J. Brundage
do solemnly swear that we will faithfully execute the duties of Chain Carriers, that we will level the chain upon uneven ground, and plumb the tally pins, whether by sticking or dropping the same; that we will report the true distance to all notable objects, and the true length of all lines that we assist in measuring, to the best of our skill and ability.

G. H. Richards
M. J. Brundage

SWORN to and subscribed before me, this eighth day
of May, 1882.

George J. Roskunge
Notary Public

I, Saml A. Van Pelt

do solemnly swear that I will well and truly perform the duties of Maaman
and Oaman according to instructions given me,
and to the best of my skill and ability.

Saml A. Van Pelt

SWORN to and subscribed before me this Eighth day
of May, 1882.

George J. Roskunge
Notary Public

Field Notes of the
Survey of the Exterior Boundaries

of the
Congress of Beauty Mining Claim
situate

in the
Tyrndall Mining District
Santa Rita Mountains

Pima County, Arizona

Claimed by

Dana Harmon

Surveyed by

George J. Roskruge

U.S. Dep. Min. Surveyor

Under instructions from the U.S. Surveyor General

dated 4th May 1882.

Survey commenced May 8th 1882.
Survey completed May 8th 1882.

2
4

Field Notes of the establishing ^{ment} of U. S. Mineral Monument

No. 11.

In the Tyndall Mining District, Pima Co. Arizona

On a divide 30 feet to right of the trail leading from the well known old Salero House, up to the Mammoth Mine. I set a red wood post 12 feet long, 4 in square firmly in the ground, deposited charcoal, and build around it a monument of stone 6 1/2 feet square at base and 5 feet high. I mark post. U. S. M. M. No. 11. T. D. + A. from which.

Var' 12° 36' E. as per observation on Polaris.

An Oak 12 in diam. marked U. S. M. M. No. 11. T. D. + T.
B. T. bears N 50 1/2° E. 32 feet distant.

An Oak 10 in diam. marked U. S. M. M. No. 11. T. D. + T.
B. T. bears N 3° E. 78 feet distant.

An Oak 24 in diam. marked U. S. M. M. No. 11. T. D. + T.
B. T. bears S 45 1/2° W. 62 feet distant.

The old Salero House bears S 39 3/4° W about 1 mile distant.

The Salero hill bears S 11 3/4° W about 3000 feet distant.

Elephant head hill bears S 83° 50' W about 1000 feet distant.

Jefferson hill bears S 46° 10' E about 3600 feet distant.

Tunnel of the Sigma Epsilon mine bears S 79 1/2° E. 3200 feet distant.

From this monument a great many mineral claims can be located.

8. May 1882

George J. Roskruege

U. S. Dep. Min. Surveyor.

Field Notes of the Survey of the Congress of Beauty
Mining Claim Tyndall District, Pima County, Arizona -

Feet I commence at the Initial monument
of claim where notice of location is
posted -

I set a red wood post 4 feet long
4 in square firmly in the ground
marked C of B. I. M. N^o. 1. and build
around it a monument of stones
2 feet high, from which the main
shaft or ledge bears S 7 1/2° E. 40 feet
distant.

An Oak 8 in diam bears N 60° E 6 1/2 feet distant.
marked C of B. I. M. N^o. 1. B.T.

An Oak 6 in diam bears S 50 3/4° W 3 1/2 feet distant.
marked C of B. I. M. N^o. 1. B.T.

Thence
N 7 1/2° W

Var 12° 36' E as per observation
on Polaris.

304 Long cut 50 feet long 2 x 1 1/2 feet. 50 feet
S 18 1/2° W from this point.

585 To a monument of stones marking
the centre of the West end of claim
where I set a red wood post 4 feet
long 4 in square firmly in ^{the} ground
marked C of B. N^o. 11. and build around
it a monument of stones, 2 feet high.
An Oak 20 in diam bears N 86 1/2° E 46 feet
distant, marked C of B. N^o. 11. B.T.

Thence
N 18 1/2° E
Var 12° 36' E

227 To a monument of stones marking
the N.W. corner of claim where I set
a red wood post 4 feet long 4 in square
firmly in the ground marked C of B
N^o. 111. and build around it a monument
of stone 2 feet high. From which the
U.S.M.M. N^o. 11. ++ Tyndall District bears
N 61° W 3095 feet distant

An oak 18 in diam bears N 83° E. 56 1/2 feet distant
marked C of B. N^o. 111. B.T.

An oak 10 in diam bears S 75° W. 27 1/2 feet distant
marked C of B. N^o. 111. B.T.

Field Notes of the Survey of the Congress of Beauty. ⁴
 Mining claim Tyndall District Pima County. Arizona ⁶

Feet

Thence

S 7 1/2° E

Var 12° 36' E

1335 To a monument of stones marking the N.E corner of claim, where I set a red wood post 4 feet long 4 in square firmly in ground, marked Co. of B. N° IV. and build around it a monument of stone 2 feet high -

Thence

S 18 1/2° W

Var 12° 36' E

227 To a monument of stones marking the centre of the East end of claim where I set a red wood post 4 feet long 4 in square firmly in the ground, marked Co. of B. N° V. and build around it a monument of stone 2 feet high - from which an Oak 18 in diam bears S 29° E 43 ft distant marked Co. of B. N° V. B.T.

An Oak 8 in diam bears S 4° E 8 ft distant marked Co. of B. N° V. B.T.

Thence

S 18 1/2° W

Var 12° 36' E -

300 To a monument of stones marking the S.E corner of claim where I set a red wood post 4 feet long 4 in square firmly in the ground, marked Co. of B. N° VI. and build around it a monument of stones 2 feet high -

Thence

N 7 1/2° W

Var 12° 36' E

1335 To a monument of stones marking the S.W corner of claim - where I set a red wood post 4 feet long 4 in square firmly in the ground marked Co. of B. N° VII. and build around it a monument of stone 2 feet high - from which an Oak 18 in diam bears N 17 1/2° W. 40 feet distant, marked Co. of B.

Feet

N^o. VII. B.T.

An Oak ~~line~~ diam bears N 1/4^o E. 11 feet distant marked
ed Col. B N^o. VII. B.T.

Thence

N 18 1/2^o E

Var 12^o 36' E

300 To post N^o. 11. and place of beginning of
exterior lines -

Containing ^{16.14} 17.07 acres

George J. Roskruege
U. S. Dep. Min. Surveyor

May 8th 1882

Measurement of Work

Shaft ~~46~~ ⁴⁶ x 1 1/2 x 4 1/2 ft deep. sunk in center of
large cut 18 ft on sides and 8 feet deep at back
bears S 71 1/2^o E. 40 feet distant from the initial monument.

There is also a long narrow cut 50 ft long
2 x 1 1/2 feet N 71 1/2^o W. 304 feet from initial mon-
ument and 50 feet to left of center line.

General Description

This claim lies on the East side of the
Jefferson Hill, Tyndall Mining District
Pima Co. Arizona -

There are a few oak trees on claim
The ledge is Silver and Copper bearing
It is bounded on the north by the Sand-
wich mine -

More than 500 worth of work
has been performed on this claim by
the present owner and his grantors -

George J. Roskruege
U. S. Dep. Min. Surveyor

May 8th 1882 -

FINAL OATHS FOR SURVEYS OF MINING CLAIMS & MILL SITES.

A LIST of names of individuals employed to assist in running, measuring, or marking the lines and corners described in the foregoing field-notes of the survey of the "Congress of Beauty" Mining Claim located in Tyndall Mining district, Pima County, Arizona, showing the respective capacities in which they acted.

G. M. Richards Chairman.
M. J. Brundage Chairman.
Sam'l K. Van Pelt Axeman.
Flagman.

WE hereby certify that we assisted George J. Roskruege U. S. Deputy Surveyor, in surveying the Congress of Beauty Mining Claim claimed by Dana Harmon located in Tyndall Mining District, Pima County, Arizona, and that said Survey has been in all respects, to the best of our knowledge and belief, well and faithfully executed, and the boundary monuments planted according to the instructions furnished by the Surveyor General.

G. M. Richards Chairman.
M. J. Brundage Chairman.
Sam'l K. Van Pelt Axeman.
Flagman.

SWORN TO AND SUBSCRIBED before me this 16th day of May 1882.

George J. Roskruege Notary Public

I, George J. Roskruege U. S. Deputy Surveyor, do solemnly swear that, in pursuance of instructions from the U. S. Surveyor-General for Arizona, bearing date the 4th day of May 1882, I have well, faithfully and truly, in my own proper person, and in strict conformity with the instructions furnished by the Surveyor-General and the laws of the United States, surveyed all those portions of the Congress of Beauty Mining Claim claimed by Dana Harmon located in Tyndall Mining District, Pima County, Arizona, as are represented in the foregoing field-notes as having been surveyed under my directions; and I do further solemnly swear that all the corners of said surveys have been established and perpetuated in strict accordance with the instructions furnished me, and that the foregoing are the true and original field notes of such surveys.

George J. Roskruege Deputy Surveyor.

SWORN TO AND SUBSCRIBED before me this 20th day of May 1882.

Paul Riccker Notary Public

AFFIDAVIT OF FIVE HUNDRED DOLLARS IMPROVEMENTS.

We, *G. B. Richards* and *M. J. Brundage*
of lawful age, being first duly sworn according to law, depose and say that we are acquainted with the
Congress
of *Beauty* mining claim, situated in
Tyndall Mining District, *Pima* County, Arizona
Territory, for which *Dana Harmon* ~~and~~
has made application for survey prior to application for patent under the provisions of the Act of
Congress approved May 10, 1872, and that the labor done and improvements made thereon by the appli-
cant and his grantor exceed Five Hundred Dollars in value, and further that we are not per-
sonally interested in said mine.

G. B. Richards
M. J. Brundage

TERRITORY OF ARIZONA,
County of *Pima* } SS.

SWORN to and subscribed before me, this *16th* day
of *May* 188*2*

George J. Roskrige
Notary Public

Congress of Beauty.

Notice of Location. - Notice is hereby given that the undersigned have this the twenty-third 23rd day of Jan'y. A.D. 1881 have located one mining claim of fifteen hundred 1500 feet along the course of this lead, lode or ledge bearing mineral with 300 three hundred feet on each side from center of lode, situated in the Tyndall Min. Dist. Co. of Pima Ter. of Arizona, more particularly described as follows, to wit: Commencing at a monument of stones, placed on the lead & containing a copy of this notice thence westerly 750 feet to a monument of stones, being the center of west end of claim, & the point from which these boundaries are described thence north 300 feet to a monument of stones, thence easterly 1500 feet running parallel with the lode to a monument of stones, thence south 300 feet to a monument of stones, being the center of the easterly end of claim; thence south 300 feet to a monument of stones, thence westerly 1500 feet running parallel with the lode to a monument of stones, thence north 300 feet to a monument of stones, & place of beginning or the point from which these

boundary are described, this claim lies on the east side of Jefferson Hill about $\frac{1}{4}$ mile little north of east from Jefferson mine & shall be known as the Congress of Beauty.

23rd Jan. 1881.

D. W. Neil, Locator.

Filed & recorded at request of D. W. Neil Feb'y 19th A. D. 1881 at 8.30 A. M.

Chas. R. Drake
County Recorder.

R. 1445

TERRITORY OF ARIZONA, } ss.
County of Pima.

I, Chas. R. Drake, County Recorder in and for the County of Pima, do hereby certify that the above and foregoing is a full true and correct copy

of the location notice of the Congress of Beauty Mine

as appears of Record now in my Office in Book A, Pages 144/1-145-

IN WITNESS WHEREOF, I have hereunto set my hand and affixed my official seal, at my office in Tucson this 3rd day of May - A. D. 1881

Chas R Drake

County Recorder,



Plat
of
The Congress of Beauty. Mining Claim.
Tyrndall District. Pima Co. Arizona
Claimed by
Dana Harmon

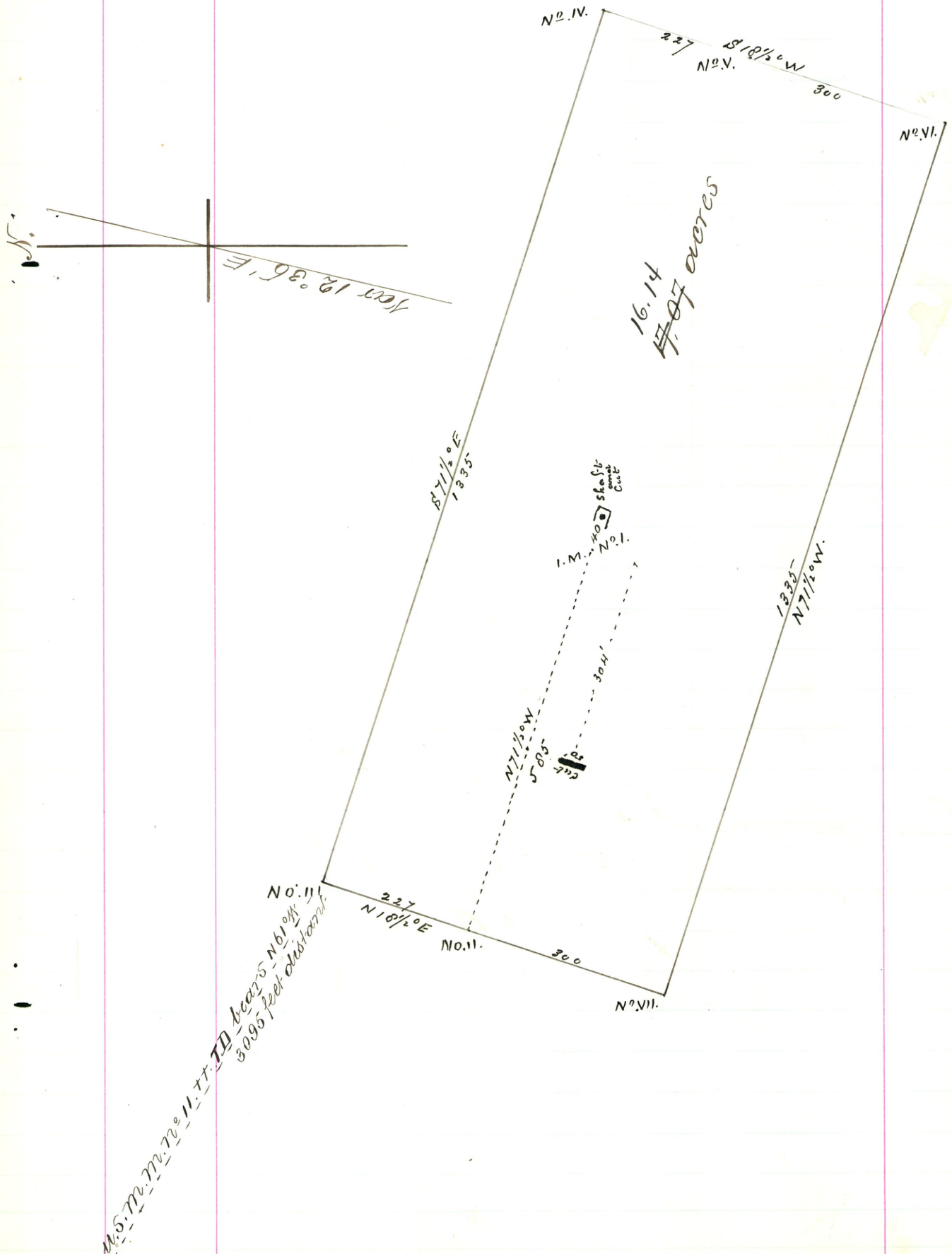

U. S. Surveyor General's Office.

Tucson, Arizona, June 10th 1882.

The foregoing field notes of the survey of the Congress
of Beauty Mining Claim situate in
the Tyndall Mining District,
County, Arizona, claimed by

Dana Harmon

survey executed by George I. Roskrige Deputy
Surveyor, under instructions from this office, having been critically examined
and the necessary corrections and alterations made, the said field notes and
the survey they describe are hereby approved.

John Masson

Surveyor General.