

MS.

0

0

3

8

7

LOT NO. 41

Survey No 384

Field Notes

of the survey of the

Mill Site

Mining Claim

Situate in Amole mining district,

County of Pima and in Sec. \_\_\_\_\_, Tp. 13 S

Range 12 E, of the Gila and Salt River Meridian.

Arizona.

Claimed by The Silver Moon

Mining Company

Survey executed by Solon M. Allis D. S.

Under instructions dated June 5<sup>th</sup> 1882

Survey commenced June 7<sup>th</sup> 1882

Survey completed June 7<sup>th</sup> 1882

# PRELIMINARY OATHS

FOR SURVEYS OF MINING CLAIMS AND MILL SITES.

WE, *John T McDonald* and *F. W. Gregg*

do solemnly swear that we will faithfully execute the duties of Chain Carriers: that we will level the chain upon uneven ground, and plumb the tally pins, whether by sticking or dropping the same; that we will report the true distance to all notable objects, and the true length of all lines that we assist in measuring, to the best of our skill and ability.

*John T McDonald*  
*F W Gregg*

SWORN to and subscribed before me, this *Seventh* day  
of *June*, 188*2*

*Solou Mc Allis*  
Notary Public Pima Co A.T.

I, *J Mc C Elliott*

do solemnly swear that I will well and truly perform the duties of *Flagman*  
according to instructions given me,  
and to the best of my skill and ability.

*J M C Elliott*

SWORN to and subscribed before me this *Seventh* day  
of *June*, 188*2*

*Solou Mc Allis*  
Notary Public Pima Co A.T.

Field Notes

of  
Survey of the

MILLSITE MINING CLAIM.

Amole District  
Pima Co. A.T.

Surveyed under order of  
Surveyor General John Wassen  
dated June 5<sup>th</sup> 1882.

Survey made June 7<sup>th</sup> 1882  
by  
Solon Mc Allis  
U.S. Dep. Mineral Surveyor

# Field Notes of Survey of the Moill Site Mining Claim

Feet Amole Mining District Pima Co, A.T.

Commenced at Initial Monument where notice of location was placed I set a pine post 2"x4" sq 4'6" long marked M.S. No I upon ledge of rocks and built a monument of stones 4 ft high around it - From which

U.S. Mineral Monument No 1 Amole District bears N 60° 07' W distant 2620 feet.

Thence Iron S 41° 37' W  
Var 13° 07' E by  
Observation on Polaris.

300 Along N.W. end boundary of claim this also the S.E. end boundary of the Export Mining claim - to the N.W. corner of claim where I set a pine post ~~2'x4"~~ sq 5 ft long 2 feet in the ground - Marked M.S. No II and built a monument of stones 2 1/2 feet high around it.

Thence Iron  
S 48° 23' E  
Var 13° 07' E

720 Along S.W. side boundary of claim to a point opp shaft dit 300 ft to left of the line

800 To point opp N end of cut 295 ft to left of line

1166 To S.W. corner of claim where I set a pine post 2"x4" sq 5 ft long marked M.S. No III. Set post 2 ft in the ground and built a monument of stones 2 1/2 feet high around it.

Thence Iron  
N 41° 37' E  
Var 13° 07' E

300 Along S.E. end boundary of claim to Center End monument where I

Feb. Field Notes of Survey of the Mills Site  
Mining Claim Amole Dist Pinal Co A.T.

set a pine post 2" x 4" sq 5 ft long  
2 ft in the ground marked  
M.S. N<sup>o</sup> IV. and built a monument  
of stones 2 1/2 feet high around it.

Thence I ran  
N 41° 37' E

Var 13° 07' E

300 Continuation of this line to S.E.  
Corner of claim where I set a  
pine post 5 ft high 4" x 2" sq 2 ft  
in the ground marked M.S. N<sup>o</sup> V.  
and built a monument of stones  
2 1/2 feet high around it.

Thence I ran  
N 48° 23' W

Var 13° 07' E

1028 Along N.E. side boundary of claim  
to Gulch running East

1166 To N.E. Cor of claim where I set a  
pine post 2 x 4" sq 5 ft long marked  
M.S. N<sup>o</sup> VI. Set post in ledge of  
rocks <sup>near</sup> ledge of gulch running S.E.  
and built a monument of stones  
3 ft high around it.

Thence I ran  
S 41° 37' W

Var 13° 07' E

300 Along N.W. end boundary of claim  
to place of beginning.

General Description

This claim lies in the Amole  
District and about 20 miles west  
of Tucson - on the South E slope of a  
long ridge leading to a high hill  
between the Buena Vista Hills in  
which U. S. Mineral Monuments  
is found and the main range

Field Notes of Survey of the Mill Site  
Mining Claim Amole District Pinal Co. A.T.

of the Sierra de Amole Mountain  
to the north -

This claim contains 16.06  
Acres.

I hereby certify that  
the improvements made upon  
this claim by the Claimant and  
Grantor consists of

- One shaft 27 feet deep 4 x 6 ft
- " cut 10 ft long 6 ft wide and  
six feet deep. The whole costing  
more than (\$500.00) five  
hundred Dollars.

Solomon M. Allen  
U.S. Deputy Mineral Surveyor.

FINAL OATHS FOR SURVEYS OF MINING CLAIMS & MILL SITES.

A LIST of the names of individuals employed to assist in running, measuring, or marking the lines and corners described in the foregoing field-notes of the survey of

The Mill Site Mining Claim located in Amole Mining District, Pima County, Arizona, showing the respective capacities in which they acted.

John T. McDonald Chainman. F. W. Gregg Chainman. J. M. C. Elliott Axeman. Flagman.

WE hereby certify that we assisted U. S. Deputy Surveyor, in surveying Solon M. Allis The Mill Site Mining Claim

claimed by The Silver Moon Mining Company located in Amole Mining District, Pima County, and in Township No Range No of the Gila and Salt River base and meridian, Arizona, and that said Survey has been in all respects, to the best of our knowledge and belief, well and faithfully executed, and the boundary monuments planted according to the instructions furnished by the Surveyor General.

John T. McDonald Chainman. F. W. Gregg Chainman. J. M. C. Elliott Axeman. Flagman.

SWORN TO AND SUBSCRIBED before me this Seventh day of June 1882

Solon M. Allis Notary Public Pima Co. A.T.

I, Solon M. Allis U. S. Deputy Surveyor, do solemnly swear that, in pursuance of instructions from the U. S. Surveyor-General for Arizona, bearing date the Fifth day of June 1882, I have well, faithfully and truly, in my own proper person, and in strict conformity with the instructions furnished by the Surveyor-General and the laws of the United States, surveyed all those portions of The Mill Site Mining Claim

claimed by The Silver Moon Mining Company located in Amole Mining District, Pima County, Arizona, as are represented in the foregoing field-notes as having been surveyed under my directions; and I do further solemnly swear that all the corners of said surveys have been established and perpetuated in strict accordance with the instructions furnished me, and that the foregoing are the true and original field notes of such surveys.

Solon M. Allis Deputy Surveyor.

SWORN TO AND SUBSCRIBED before me this 8th day of June 1882

J. H. Steiner Notary Public Pima Co. Arizona



AFFIDAVIT OF FIVE HUNDRED DOLLARS IMPROVEMENTS.

We, *John T McDonald* and *James Mc L Elliott*

of lawful age, being first duly sworn according to law, depose and say that we are acquainted with the

*Moist Site*

mining claim, situated in

*Amole*

Mining District,

*Pima*

County, Arizona

Territory, for which

*The Silver Moon Mining Company*

has made application for survey prior to application for patent under the provisions of the Act of Congress approved May 10, 1872, and that the labor done and improvements made thereon by the applicants and their grantors exceeds Five Hundred Dollars in value, and further that we are not personally interested in said mine.

*John T McDonald*  
*J M L Elliott*

TERRITORY OF ARIZONA,

County of *Pima*

} SS.

SWORN to and subscribed before me, this *Eighth* day

of *June* 188*2*

*Soter M. Allis*

*Notary Public Pima Co A.T.*

# Notice of Location.



NOTICE IS HEREBY GIVEN that the undersigned, in compliance with the requirements of the Mining Act of Congress, approved May 10th, 1872, has this day re-located and claimed Fifteen hundred linear feet along the course of this lead, lode or vein of mineral-bearing quartz and Three Hundred feet in width on each side of the middle of said lead, lode or vein, situated in the Amole Mining District, County of Pima Arizona, and more particularly described as follows, to-wit:

COMMENCING at this monument of stones, being the center of the North West end of the claim, and upon which this notice is posted; thence South westerly 300 feet to a monument of stones; thence South Easterly Fifteen Hundred feet to a monument of stones; thence North Easterly 300 feet to a monument of stones, being the center of the South East end of claim; thence North Easterly 300 feet to a monument of stones; thence North Westerly 1500 feet to a monument of stones; thence South Westerly 300 feet to the place of beginning.

THIS CLAIM lies on the S.E. Slope of long ridge leading up to divide connecting Buena Vista Hill upon which U.S. Mineral Monument is placed and the main range of the Amole Mts - The Initial Monument is distant from the U.S. Mineral Monument No. 1. 2620 ft. Said <sup>mineral</sup> U.S. Monument bears N60°07' W. and shall be known as the Mill Site Mine.

Re-LOCATED this first day of June 1882. by the Silver Moon Mining Company, of Grand Rapids Michigan, present owner of the claim by purchase under the location of the firm of Seaman Buck & Co, made March 22<sup>nd</sup> 1879 for the purpose of correcting certain manifest errors contained in the original

For sale at J. S. Mansfield's Pioneer News Depot of Arizona.

location note, as record in the office of the Recorder of Pima County, Arizona, in Book N. Records of Mines at page 126.

The Silver Moon Mining Company

By W. H. Stiles  
its Agent

Mill site Mine  
(Amended)

10

Recorder's Office,  
TUCSON; - - Pima Co., A. T.

Filed and recorded at request of

J. L. Stiles

June 1<sup>st</sup> A. D. 1882

at 5.05 P. M.

Book N Records of Mines

Page 334

Chas R Drake

County Recorder.

## Mill Site Mine

Notice of Location Notice is hereby given  
 that the undersigned in compliance  
 with the requirements of the Mining Act  
 of congress approved May 10, 1872 have  
 this day located and claim 1500 linear  
 feet along the course of this lead lode or  
 vein of mineral bearing quartz and  
 300 feet in width on each side of the mid-  
 dle of said lode situated in Sumadell A-  
 mole Mining District County of Pima  
 Arizona and more particularly describ-  
 ed as follows To wit commencing at  
 this monument of stones being the  
 center of the south <sup>west</sup> end of claim  
 and upon which a copy of this notice  
 is posted thence southeasterly 300 feet to  
 a monument of stones thence <sup>south west</sup> northwesterly  
 1500 ft to a monument of stones thence  
 northwesterly 300 feet to a monument  
 of stones being the center of the <sup>south</sup> northeast  
 end of claim thence <sup>south</sup> northwesterly 300  
 feet to a monument of stones thence  
<sup>north</sup> southwesterly 1500 feet to a monument  
 of stones thence <sup>south</sup> southeasterly 300 feet  
 to place of beginning this claim shall  
 be known as the Mill Site Mine and  
 is located about 500 yards south easter

ly from The silver Iron Mine.  
Located March 27. 1879.

Seaman Duck & Co

Filed and recorded at request of S. W. Blakely  
March 26' 1879. at 4.15. P.M.

S. W. Carpenter  
County Recorder

TERRITORY OF ARIZONA, } ss.  
County of Pima.

I, Chas. R. Drake, County Recorder in and for the County of Pi-  
ma, do hereby certify that the above and foregoing is a full true and correct copy  
of the Location Notice of the Mill site Mine

Record of Mines

as appears of Record now in my Office in Book 11 Pages 176-177-



IN WITNESS WHEREOF, I have hereunto set my  
hand and affixed my official seal, at my office in Tucson  
this 13<sup>th</sup> day of April - A. D. 1882

Chas R Drake

County Recorder,

PLAN OF  
MILLSITE MINING CLAIM.

ROW NW 57  
EXPERT

Vol. No. 40

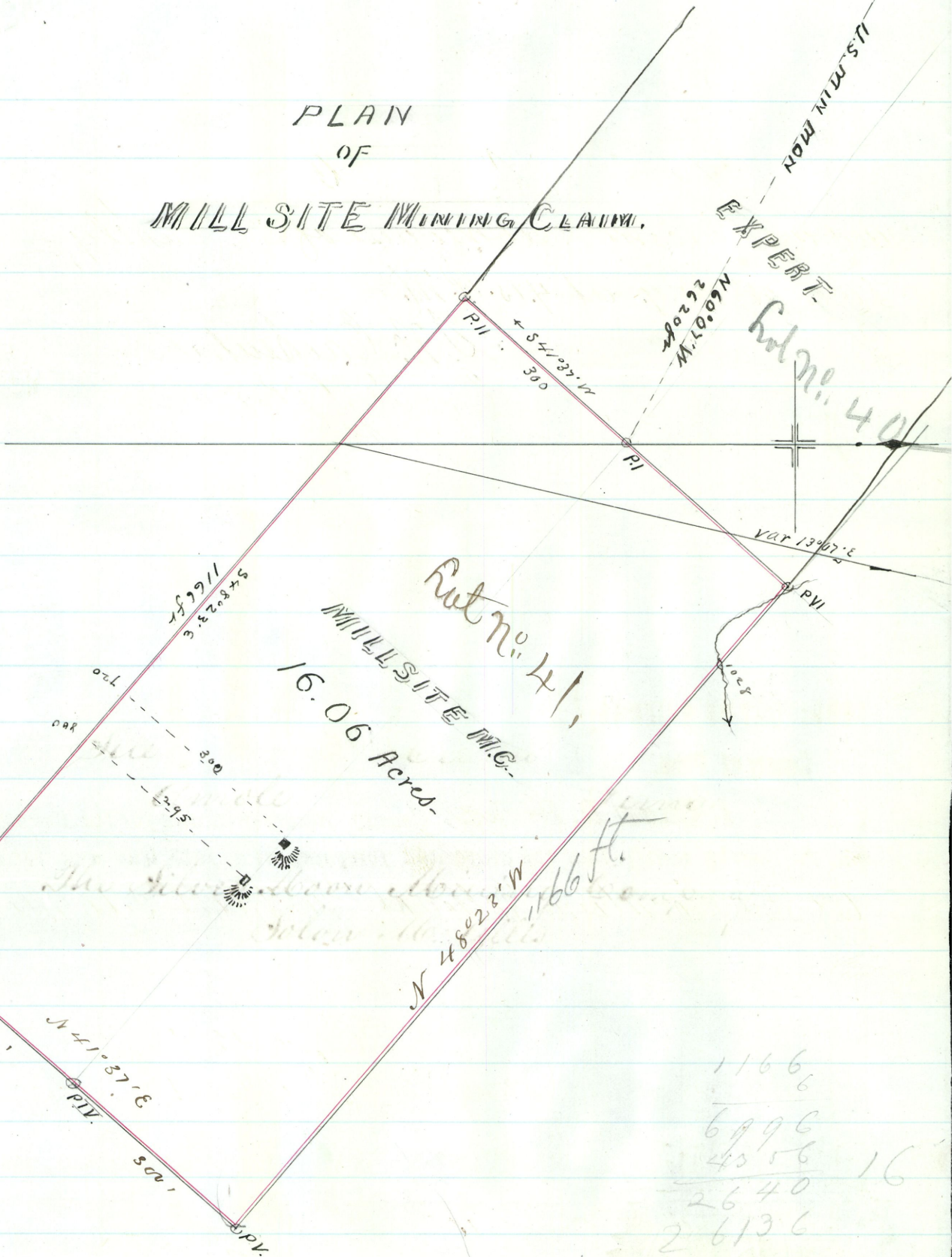

1166	
6996	
4356	16
2640	
26136	

U. S. Surveyor General's Office.

Tucson, Arizona, June 13<sup>th</sup> 1882.

The foregoing field notes of the survey of the Mill  
Site Mining Claim situate in  
 the Amole Mining District, Pima  
 County, Arizona, claimed by  
The Silver Moon Mining Company  
 survey executed by Solon M. Ellis Deputy  
 Surveyor, under instructions from this office, having been critically examined  
 and the necessary corrections and alterations made, the said field notes and  
 the survey they describe are hereby approved.

John Masson

Surveyor General.