

MS.

00390

LOT NO. 126Survey No 390Field Notes

of the survey of the

Owl's Last HootMining ClaimSituate in Tombstone mining district,County of Cochise and in Sec. \_\_\_\_\_, Tp 20.S.Range 22.E., of the Gila and Salt River Meridian.

Arizona.

Claimed by The Tombstone Mill andMining CompanyJ. A. Church, Agent.Survey executed by H. G. Howe D. S.Under instructions dated May 5<sup>th</sup> 1882Survey commenced May 20<sup>th</sup> 1882Survey completed May 22<sup>nd</sup> 1882

# PRELIMINARY OATHS

FOR SURVEYS OF MINING CLAIMS AND MILL SITES.

~~WE~~, *Samuel D Brigham,*

do solemnly swear that ~~we~~ <sup>I</sup> will faithfully execute the duties of Chain Carrier: that ~~we~~ <sup>I</sup> will level the chain upon uneven ground, and plumb the tally pins, whether by sticking or dropping the same; that ~~we~~ <sup>I</sup> will report the true distance to all notable objects, and the true length of all lines that ~~we~~ <sup>I</sup> assist in measuring, to the best of ~~our~~ <sup>my</sup> skill and ability.

*S D Brigham*

SWORN to and subscribed before me, this 20<sup>th</sup> day

of May 1882

*A. S. Howe* :

Notary Public :

I, .....

do solemnly swear that I will well and truly perform the duties of .....  
.....according to instructions given me,  
and to the best of my skill and ability.

SWORN to and subscribed before me this ..... day

of ....., 188.....

Field Notes of Survey of the

"Owls Last Hoot" Mining Claim.

Tombstone Mining District Cochise County, Arizona.

Survey commenced May 20<sup>th</sup> 1882.  
Survey completed May 22<sup>nd</sup> 1882.

By comparison with the U.S. Standard Meridian established for Tombstone Mining District I find the variation of my Transit to be 11° 25' East.

I commence at the Initial monument described in the notice of location situated upon the North East end line of the Owls Nest Mining Claim Lot No. 97. where I set Post 5 ft long 4 ins sq 1 ft in ground and build around it a monument of stone and earth 2 1/2 ft high. marked I.M. Owls Last Hoot M.C No. 1. from which cor to sec's 1, 2 and 35, 36 on North boundary of Township 20. S. Range No 22. E bears N 25° 11' E 11853 ft distant.

U. S. M.M. No 2 bears 335° 26' E 1157 ft distant.

A shaft 5x7 ft 8 ft deep with cut 2 1/2 ft wide and 3 ft deep 18 ft long extends <sup>ing</sup> N.W. from shaft) bears N 38° 30' E 148 ft distant.

A shaft 5x7 ft 52 ft deep bears N 38° 35' E 98 ft distant.

Thence N 54° 51' W.

Nor 11° 25' East  
Along the South west end line

4

Field notes of Survey of Owls Nest Foot Mining

Foot.

Claim Tombstone Mining  
District, Cochise County,  
Arizona.

of claim, which is also the N.E.  
End line of the Owls Nest Mining  
Claim Lot No 9<sup>th</sup>.

855.5 To the South West corner of claim  
which is also the N.W. corner of the  
Owls Nest Mining claim. where I set  
post 5ft long 4 ins sgr. 1ft in ground  
and by the side of Post 4 ins sgr. marked  
O.N.M.C. No 3. and rebuild monu-  
ment of stone and earth around them. Post  
marked O.L.H.M.C. No 2.

Thence  $N 32^{\circ} 56' E$ .

var  $11^{\circ} 25'$  east.

Along the N.W. side line of claim.  
783. To the N.W. corner of claim which  
is also the N.W. corner of the lucky  
Cuss mining claim Lot No 40,  
where I set a Post 5ft long 4 ins. sgr.  
1ft in ground by side of Post mar-  
ked L.C.M.C. No 1. also Post marked  
O.G.M.C. No 6. and rebuild the  
monument around them. mar-  
ked. O.L.H.M.C. No 3.

from which U.S. M.M. No 2  
bears  $S 14^{\circ} 26' E$  1806 ft. distant.

Thence  $S 54^{\circ} 51' E$

var  $11^{\circ} 25'$  east.

Along the N.E. end line of claim.  
495.5 To the N.E. cor of claim, where I  
set Post 5ft long 4 ins sgr. 1ft in  
ground and build around it  
a monument of earth and stone,  
 $2\frac{1}{2}$  ft high. marked O.L.H.M.C. No 4.

Thence  $S 32^{\circ} 56' W$ .

var  $11^{\circ} 25'$  east.

Field Notes of Survey of Owl's Last Spot Mining Claims.

Tombstone Mining District  
Fet. Cochise County, Arizona.

783. Along the S.E. side line of claims  
To the South East corner of claims and  
stake in monument marked Owl's  
Last Spot mining claims S.E. cor. in  
same monument with Post 4 ins sqs  
marked O.L.H.M.C. No 4, where I set  
post 5ft long 4 ins sqs. 1ft in ground  
by side of other Post. and rebuild the  
monument around them.  
marked O.L.H.M.C. No 5. This post  
is situated upon the west side  
line of the Lucky Cuss mining  
claims at a point  $51^{\circ}16' W$  94.3 ft.  
distant from the N.W. cor and Post  
marked L.C.M.C No 1.

Thence  $N 54^{\circ} 51' W$   
by  $11^{\circ} 25'$  East.

240. Along the S.W. End line of claims  
which is also the N.E. End line of  
the Owl's West mining claims Lot  
No 97.  
To ~~the~~ Place of beginning and Post No 1.

Containing 8.92 Acres.

Less the conflict with the Lucky  
Cuss mining Claims Lot No 40,  
which covers. 4.46 Acres.

Leaving Area claimed of 4.46 Acres.

4  
6

Field notes of Survey of the Owl's Nest Foot Mining Claims.

Tombstone Mining District.  
Cochise County Arizona.

General Description.

The Owl's Nest Foot Mining claim  
Tombstone Mining District  
Cochise County, Arizona.

Is a fractional claim  
~~lying~~<sup>lying</sup> between the N. E. end line  
of the Owl's Nest Mining claim  
Lot No 97, and the Lucky Cuss mi-  
ning claim Lot No 40, and is  
owned by the same company  
that owns the Owl's Nest and  
Lucky Cuss. And ~~is~~ N. W. of  
Lucky Cuss Hill, at the foot of the  
hill.

The labor done and improve-  
ments made upon this claim  
consists of the shaft and cut, as  
described in the foregoing field-  
notes.

And I hereby certify that the  
Labor done and improvements  
made by the owners or their  
grantors exceed in value the  
sum of Five Hundred Dollars.

H. G. Howe.  
U. S. Deputy Surveyor  
of Mineral Lands.

FINAL OATHS FOR SURVEYS OF MINING CLAIMS & MILL SITES.

A LIST of names of individuals employed to assist in running, measuring, or marking the lines and corners described in the foregoing field-notes of the survey of

The Owls Last Foot, Mining Claim, located in Tombstone, Mining district, Cochise, County, Arizona, showing the respective capacities in which they acted.

Isaac D Brigham Chainman. Chainman. Axeman. Flagman.

WE hereby certify that we assisted A. G. Howe, U. S. Deputy Surveyor, in surveying the Owls Last Foot Mining Claim,

claimed by Tombstone Mill and Mining Co. J. A. Church Agent, located in Tombstone Mining District, Cochise County, and in township No. 20, S., Range No. 22, E., of the Gila and Salt River base and meridian, Arizona, and that said Survey has been in all respects to the best of our knowledge and belief, well and faithfully executed, and the boundary monuments planted according to the instructions furnished by the Surveyor General.

S. D. Brigham Chainman. Chainman. Axeman. Flagman.

SWORN TO AND SUBSCRIBED before me this 24th day of May 1882

A. G. Howe Notary Public.

I, A. G. Howe, U. S. Deputy Surveyor, do solemnly swear that, in pursuance of instructions from the U. S. Surveyor-General for Arizona, bearing date the 5th day of May, 1882, I have well, faithfully and truly, in my own proper person, and in strict conformity with the instructions furnished by the Surveyor-General and the laws of the United States, surveyed all those portions of the Owls Last Foot Mining Claim,

claimed by Tombstone Mill and Mining Co. J. A. Church Agent, located in Tombstone Mining District, Cochise County, Arizona, as are represented in the foregoing field-notes as having been surveyed under my directions; and I do further solemnly swear that all the corners of said surveys have been established and perpetuated in strict accordance with the instructions furnished me, and that the foregoing are the true and original field notes of such surveys.

A. G. Howe, Deputy Surveyor.

SWORN TO AND SUBSCRIBED before me this 24th day of May, 1882

J. H. Lisco Probate Judge





## "Owls Last Hoot."

Notice We the undersigned have this day located our fractional Mining Claim including all the ground. on the first North east Extension of the "Owls Nest" Mining Claim located and owned by us and included between the North East boundary line of the Owls Nest and the west boundary of the Lucky Cuss Mining Claim located and owned by us. we claim all the ground included in an extension of the Owls Nest line to the Lucky Cuss boundary line one hundred (100) feet more or less commencing at the monument center of the North East line of the Owls Nest and running in a North East direction 100 feet more or less to the "Lucky Cuss" boundary.

9 Tombstone

County Arizona

Dated on the ground in the "East Hook"

Mining district Pima Co

May 29. 1878. Known as the "C"

A. E. Scheiffelin.

E. L. Scheiffelin.

quest of E. L.

Richard Gird.

at 7:45 am.

Filed and recorded at re

Scheiffelin July 9. 1878 order.

S. H. Carpenter party.

County Re

By A. A. McDermott. Deeds.

Co ad

Book 1. pp. 260. Records of

Transcribed of Cochis

TERRITORY OF ARIZONA, }  
 COUNTY OF COCHISE. } ss.

I, H. T. JONES, County Recorder in and for the County  
 of Cochise, do hereby certify that the above and foregoing is a full, true and

correct copy of *An instrument in writing*  
*purporting to be the Location Notice of the*  
*"Owle's Last Hook" mine*  
 as appears of record now in my office in Book *1*, Page *260* *Records of*  
*Mines Transcribed of Cochise Co. Ariz.*

**I** **N** **W** **I** **T** **N** **E** **S** **S** **W** **H** **E** **R** **E** **O** **F**, I have hereunto set my

hand, and affixed my official seal, at my office in  
 Tombstone this *2* day of *May* A. D. 188*2*

*H. T. Jones*  
 County Recorder.



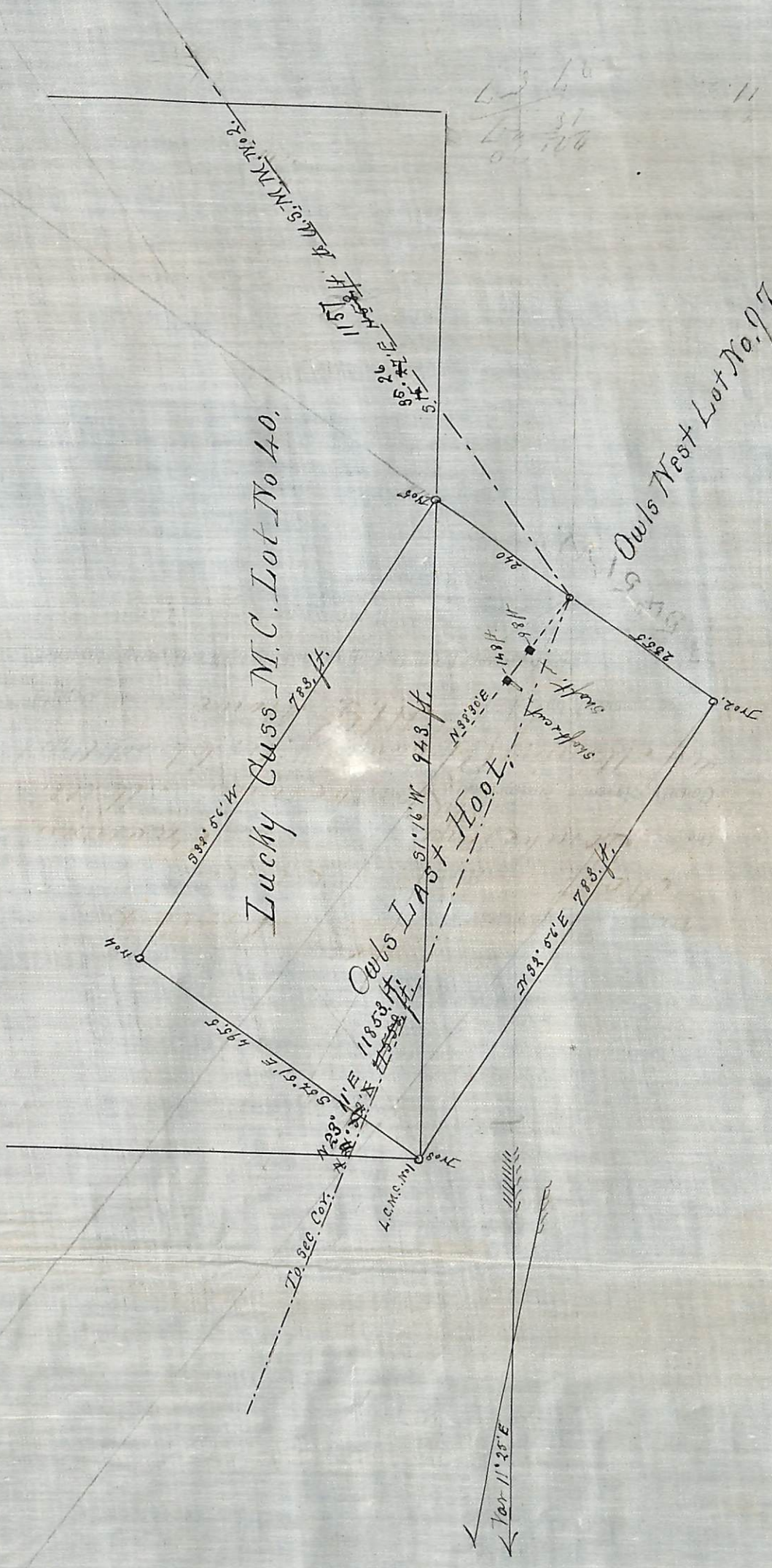

U. S. Surveyor General's Office.

Tucson, Arizona, June 26<sup>th</sup> 1882.

The foregoing field notes of the survey of the Owl's Last  
Hoot Mining Claim situate in  
the Lombstone Mining District, Cochise  
County, Arizona, claimed by The Lombstone Mill  
and Mining Company J. A. Church Agent  
survey executed by H. G. Howe Deputy  
Surveyor, under instructions from this office, having been critically examined  
and the necessary corrections and alterations made, the said field notes and  
the survey they describe are hereby approved.

John Masson.

Surveyor General.