

MS

0

0

3

9

2

LOT NO. 44

Survey No 392

Field Notes

of the survey of the

Mabel

Mining claim

Situate in Tyndall mining district,

County of Pima and in Sec. _____, Tp 21S

Range 14E, of the Gila and Salt River Meridian.

Arizona.

Claimed by Dana Harmon

Survey executed by George J. Roskrige D. S.

Under instructions dated May 4th 1882

Survey commenced May 12th 1882

Survey completed May 12th 1882

PRELIMINARY OATHS

FOR SURVEYS OF MINING CLAIMS AND MILL SITES.

WE, G. M. Richards and M. J. Brundage
do solemnly swear that we will faithfully execute the duties of Chain Carriers: that we will level the chain upon uneven ground, and plumb the tally pins, whether by sticking or dropping the same; that we will report the true distance to all notable objects, and the true length of all lines that we assist in measuring, to the best of our skill and ability.

G. M. Richards
M. J. Brundage

SWORN to and subscribed before me, this eight day
of May, 1882.

George J. Roskrug
Notary Public

I, Sam'l X. Van Pelk

do solemnly swear that I will well and truly perform the duties of Floman
and Assman according to instructions given me,
and to the best of my skill and ability.

Sam'l X. Van Pelk

SWORN to and subscribed before me this eight day
of May, 1882.

George J. Roskrug
Notary Public

Field Notes of the
Survey of the Exterior Boundaries

of the
Mabel Mining Claim

Situate

in the

Tyndall Mining District

Santa Rita Mountains

Pima County, Arizona

Claimed by

Dana Harmon

Surveyed by

George J. Roskruger
U. S. Dep. Min. & Sur

under instructions from the U. S. Surv. Genl
dated 4th of May 1882

Survey commenced May 12th 1882

Survey completed May 12th 1882

42

Field Notes of the Survey of the Mabel
Mining Claim, Tyndall District, Pima Co. Arizona

Feet I commence at the initial mon-
ument of claim, where notice of
location is posted -

I set an ash post 4 feet long
4 ins square, firmly in the ground,
marked M. I. M. N^o. 1. and build around
it a monument of stone 2 feet high,
from which an oak 10 in diam. bears
N 88 1/2° W. 30 feet distant marked M. I. M. N^o. 1.
B. T. An oak 15 in diam. bears N 64 1/2° W
30 feet distant, marked M. I. M. N^o. 1. B. T.

U. S. M. M. N^o. 11. T. T. Tyndall Min-
ing District bears N 1 1/2° E. 3470 ft. dist.

The mouth of Tunnel on the Juno
Mine an adjoining claim bears N 80° E
38 feet distant -

Thence

N 8° W

Var 12° 35' E as per observation
on Polaris.

200 To a monument of stones, marking
the N. E. corner of claim, where I
set an ash post 4 feet long 4 ins
square, firmly in the ground, mark-
ed M. N^o. 11. and build around it a mon-
ument of stones 2 feet high. From which
An oak tree 8 in diam bears N 39° W. 16 feet dist.
marked M. N^o. 11. B. T.

An oak tree 6 in diam bears N 77° W. 20 ft. dist.
marked M. N^o. 11. B. T.

Thence

S 87° 30' W

Var 12° 35' E

1228 To a monument of stones marking
the N. W. corner of claim where I set
an ash post 4 feet long 4 ins square
firmly in the ground, marked
M. N^o. 11. and build around it a
monument of stones 2 feet high
from which
An oak 6 in diam. bears S 45° W. 5 ft. dist.
marked M. N^o. 11. B. T.

Field Notes of the Survey of the Mabel³
Mining Claim, Tyndall Mining District, Pinal Co. Arizona ⁵

1000 An oak 6 in diam bears S55°E. 7 ft dist
marked M. N° III. B.T.

Thence

S 8° E

Var 12° 35' E

200 To a monument of stone marking
the center of the West end of claim
where I set an ash post 4 feet long
4 in square, firmly in the ground -
marked M. N° IV. and build around
it a monument of stone 2 ft high.

From which
An oak 12 in diam bears N22°E. 11 ft dist

marked M. N° IV. B.T.

An oak 18 in diam, bears S 15° W. 29 ft dist

marked M. N° IV. B.T.

Thence

S 8° E

Var 12° 35' E

100 To a monument of stones marking
the S.W. corner of claim, where I
set an ash post 4 feet long 4 in square
firmly in the ground, marked M. N° V.
and build around it a monument
of stones 2 feet high -

Thence

N 8 1/2° E

Var 12° 35' E

1220 To a monument of stones, mark-
ing the S.E. corner of claim, where
I set an ash post 4 feet long 4 in
square firmly in the ground, mark-
ed M. N° VI. and build around it
a monument of stones 2 ft high.

Thence

N 8° W

Var 12° 35' E

100 To the initial monument and place
of beginning

Containing 8.42 Acres

George J. Roskrige

12th May 1882

U.S. Dep. Min. Surg.

Feet

Measurement of Work

From the initial monument run
S 87 1/2° W

- 137 Small Shaft 8 x 4 x 4 feet
- 137 Shaft 30 x 6 x 4 " 18 ft North
- 215 Hole 5 feet deep 8 ft in diameter

General Description

This claim is situated on the North slope of the Salero Hill in the Tyndall Mining District Pima Co. Arizona. It is bounded on the East by the Luno Mining claim and on the South by the Wide West Mining claim.

The ledge is silver bearing. There are a few oaks on the claim.

George J. Roskrutz
U.S. Dep. Min. Surveyor

12 May 1882

Work has been performed on the claim by the present owner and his Grantors, as described above, the cost of which amounts to not less than \$400⁰⁰

George J. Roskrutz
U.S. D. M. S.

FINAL OATHS FOR SURVEYS OF MINING CLAIMS & MILL SITES.

A LIST of names of individuals employed to assist in running, measuring, or marking the lines and corners described in the foregoing field-notes of the survey of the "Mabel" Mining Claim located in Tyndall Mining district, Pima County, Arizona, showing the respective capacities in which they acted.

G. W. Richards Chainman.
M. J. Brundage Chainman.
Sam'l. K. Van Pelt Axeman.
Flagman.

WE hereby certify that we assisted George J. Roskrue U. S. Deputy Surveyor, in surveying the "Mabel" Mining Claim claimed by Dana Harmon located in Tyndall Mining District, Pima County, Arizona, and that said Survey has been in all respects, to the best of our knowledge and belief, well and faithfully executed, and the boundary monuments planted according to the instructions furnished by the Surveyor General.

G. W. Richards Chainman.
M. J. Brundage Chainman.
Sam'l. K. Van Pelt Axeman.
Flagman.

SWORN TO AND SUBSCRIBED before me this 11th day of May 1882

George J. Roskrue Notary Public

I, George J. Roskrue U. S. Deputy Surveyor, do solemnly swear that, in pursuance of instructions from the U. S. Surveyor-General for Arizona, bearing date the 4th day of May 1882, I have well, faithfully and truly, in my own proper person, and in strict conformity with the instructions furnished by the Surveyor-General and the laws of the United States, surveyed all those portions of the "Mabel" Mining Claim claimed by Dana Harmon located in Tyndall Mining District, Pima County, Arizona, as are represented in the foregoing field-notes as having been surveyed under my directions; and I do further solemnly swear that all the corners of said surveys have been established and perpetuated in strict accordance with the instructions furnished me, and that the foregoing are the true and original field notes of such surveys.

George J. Roskrue Deputy Surveyor.

SWORN TO AND SUBSCRIBED before me this 20th day of May 1882

Paul Piecker Notary Public

Mabel Mine

Notice of location & the undersigned have this the 2nd day of February A.D. 1879. Located and claim one Mining claim of fifteen hundred (1500) feet along the course of the lead lode or ledge bearing mineral with two hundred (200) feet on each side from center of lode for mining purposes situated in Synchal Mining District Pima County A.T. More particularly described as follows to wit commencing at a monument of stones on an old dump and tunnel where a copy of this notice is posted at the west end of the Juno mine and running fifteen hundred (1500) feet west to a monument of stones this claim is on the north side of Salaso Hill about 125 yds north of the Venice Mine and running parallel with said claim I have the corner monuments up so the lines can be easily traced and I call it the Mabel Mine

P.O. McArthur locator

Filed and recorded at request of R. W. Hill April 9 1879. at 11.45 A.M.

S. M. Carpenter

County Recorder
By *Wm. Thomas*
Deputy

TERRITORY OF ARIZONA, } ss.
County of Pima.

I, *Chas. R. Drake*, County Recorder in and for the County of Pima, do hereby certify that the above and foregoing is a full true and correct copy
Of the location notice of the Madel Mine

as appears of Record now in my Office in Book *Record of Mines*
11 Pages *184-185*

IN WITNESS WHEREOF, I have hereunto set my hand and affixed my official seal, at my office in Tucson this *3rd* day of *May* A. D. 188*8*

Chas R Drake

County Recorder,

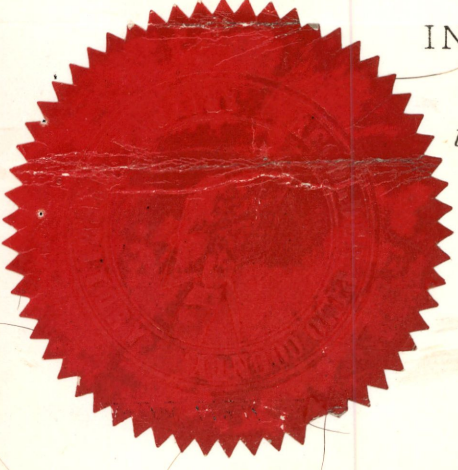

The Mabel Mining Claim
 Tyndall Mining District, Pima Co Arizona
 Claimed by
 Dana Harmon

U.S.M.M. N^o. 11. T.T.D. N 1 1/2° E. 3420. — N 8° W — M.M. N^o. 1. N 8° V. 1.

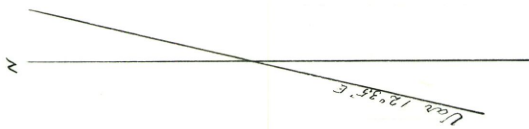
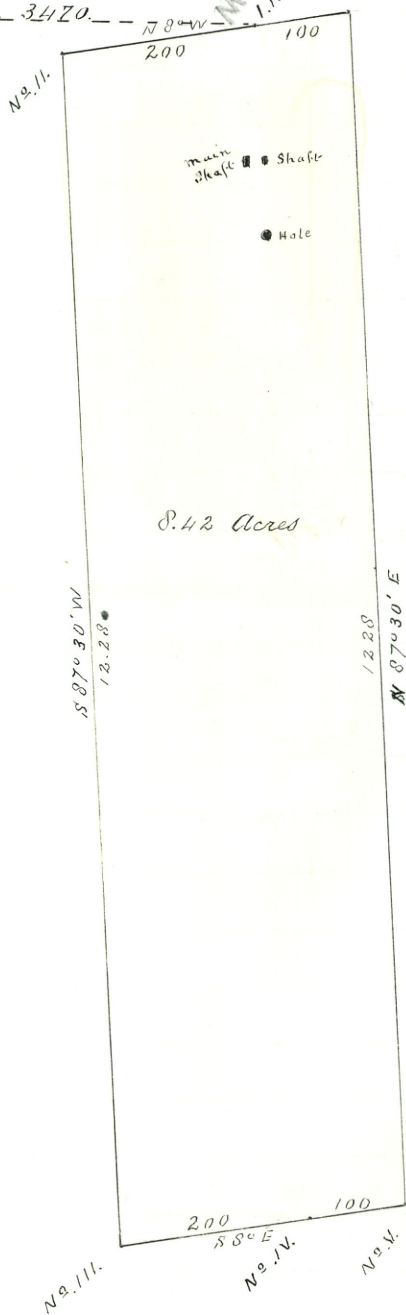

U. S. Surveyor General's OfficeTucson, Arizona, June 28th 1882.

The foregoing field notes of the survey of the _____
Mabel Mining Claim situate in
the Tyndall Mining District, Pima
County, Arizona, claimed by _____
Dana Harmon
survey executed by George J. Roskrugs, Deputy
Surveyor, under instructions from this office, having been critically examined
and the necessary corrections and alterations made, the said field notes and
the survey they describe are hereby approved.

John Mason

Surveyor General.

Statement of work done upon
the Mabel Mining Claim
Tyndal Mining Dist:- Pima Co
A. T. claimed by Dana
Harmon.

Surveyed 12th May 1882.
under instructions from the
U. S. Surveyor General dated
4th May 1882.

Shaft 8 feet deep 4 x 4 feet
" 38 " " 6 x 4 " timbered
for 4 sets.

Hole 8 feet dia 5 feet deep.

and I hereby certify that the
above work has been done
by Dana Harmon and his
Grantors and exceeds \$500
in value.

8 feet of the above work
(together with the timbering)
has been performed by the
Claimant subsequent to date
of survey above referred to -

I herewith enclose affidavits
of improvements.

George J. Roskrige

U. S. Dept. Min. Sur.

Tucson

28th July 1882

AFFIDAVIT OF FIVE HUNDRED DOLLARS IMPROVEMENTS.

W., *Jens Petersen* and *George W. Seay*

of lawful age, being first duly sworn according to law, depose and say that we are acquainted with the

Mabel mining claim, situated in *Jyndall*
Mining District, *Pima* County, Arizona

Territory, for which *Dana Harmon* and

has made application for survey prior to application for patent under the provisions of the Act of Congress approved May 10, 1872, and that the labor done and improvements made thereon by the applicant and his grantors exceed Five Hundred Dollars in value, and further that we are not personally interested in said mine.

Jens Petersen
George W. Seay

TERRITORY OF ARIZONA,
County of *Pima* } SS.

SWORN to and subscribed before me, this *27th* day

of *July* 188*2*

George J. Roskrige
a notary Public