

MS

0

0

3

9

5

LOT NO. 43
Survey N^o 395

Field Notes

of the survey of the

Monarch of the Sea

Mining Claim

Situate in Pioneer mining district,

County of Pinal and in Sec. _____, Tp _____

Range _____, of the Gila and Salt River Meridian.

Arizona.

Claimed by Henry M. Lovejoy
and
Christian Peterson

Survey executed by Gustavus Coy. D. S.

Under instructions dated June 19th 1882

Survey commenced June 22nd 1882

Survey completed June 23rd 1882

PRELIMINARY OATHS

FOR SURVEYS OF MINING CLAIMS AND MILL SITES.

Field Notes

WE, *A. N. Dorsey* and *Andrew Dorsey*

do solemnly swear that we will faithfully execute the duties of Chain Carriers: that we will level the chain upon uneven ground, and plumb the tally pins, whether by sticking or dropping the same; that we will report the true distance to all notable objects, and the true length of all lines that we assist in measuring, to the best of our skill and ability.

A. N. Dorsey
Andrew Dorsey

SWORN to and subscribed before me, this *22^d* day
of *June* 188*2*

Gustavus Cox
Notary Public Pinal Co Ariz.

I,

do solemnly swear that I will well and truly perform the duties of
..... according to instructions given me,
and to the best of my skill and ability.

SWORN to and subscribed before me this day
of, 188.....

Field Notes

of the Survey of the
Monarch of the Sea

Mining Claim

situated in Pioneer Mining District
Pinal County, Territory of Arizona
by

Gustavus Cox

U. S. Dep. Mineral Surveyor
under instructions from John Wasson
U. S. Surveyor Genl. bearing date
of June 19th 1882.

Survey commences June 22nd 1882
Survey completed June 23rd 1882,

Field Notes of the Survey of the Monarch of the Sea Min. Claim

June 22nd 1882.

Var. $13^{\circ} 25'$ East. as p. observation on polaris

Commencing at the initial monument the place of location of claim, on east slope of hill.

A monument of stones with notice I planted a post of Pine timber 3×4 in square and 4 feet long, 24 inches in the ground in a stone mound marked on the south side M. S. I. P. N. 0

The mouth of the lower tunnel of the "Monarch of the Sea" mining claim, which bears N. easterly for a distance of 75 feet bears S. 82° E. 36 ft. distant from the initial monument.

A point S. 5° W. 18 ft. dist. from the mouth of the upper tunnel of the "Monarch of the Sea" mining claim which bears N. easterly for a distance of 57 ft. bears N. $27^{\circ} 30'$ West 57 ft. distant from the initial monument, from which I run

feet S. $2^{\circ} 15'$ E. Var. $13^{\circ} 25'$ East

descend

75.00 to West Edge of Gulch bearing S. W ^{to} N. E.

100.00 to monument on East Edge of Gulch, the South End center monument of the "Monarch of the Sea" Mining Claim. I planted a post of Pine timber 3×4 inch square 4 ft. long on top of a large rock in stone mound marked M. S. S. E. C. N. 1

Thence I run commencing the Survey of the exterior boundary of the "Monarch of the Sea" Mining Claim from this monument

Field Notes of the Survey of the "Monarch of the Sea" Mining Claim

feet

S. 74° W. Var. 13° 25' East

80.00 crop Gulch 30ft. wide ascent

300.00 I planted a fir timber post 4 x 4 inch square 4 ft. long 18 inches in the ground, in stone mound marked M.S.S.W.C.N. II, on east slope of hill, from which the U.S.M.M.N. III bears South 31° East 501 feet distant. Thence I run

N. 2° 15' W. Var. 13° 25' East

ascent

300.00 cross mountain ridge and trail bearing N.E. ^{to} S.W. descent

600.00 cross small Gulch bearing west ascent

1196.00 To N.W. corner of the Claim. I planted a fir timber post 4 x 4 inch square 4 ft. long 18 inches in the ground in stone mound, marked M.S.N.W.C.N. III. Thence

N. 74° E. Var. 13° 25' East

ascent

300.00 To a monument the North end center Monument of the "Monarch of the Sea" Mining Claim on high ridge of mountain. I planted a Pine timber post 3 x 4 inch square 4 ft. long 2 feet in the ground in stone mound marked on the south side M.S.N.E.C.N. IV. Thence

N. 74° E. Var. 13° 25' East

descent

300.00 I planted a fir timber post 4 x 4 inches square 4 ft. long 12 inches in the ground in stone mound on northerly slope of mountain for the N. East corner of the Claim, marked M.S.N.E.C.N. V. Thence

Field Notes of the Survey of the "Monarch of the Sea" Mining Claim

feet	<u>S. 2° 15' E.</u> <u>Var. 13° 25' East</u>
	ascend
250.00	cross mountain ridge bearing E ^{and} W.
270.00	cross trail bearing E. and W. descent
1146.00	cross Gulch 20 ft. wide bearing East & W.
	ascend
1196.00	to south east corner of claim on northerly slope of mountain. I planted a fir timber post 4 x 4 inch square 4 ft. long 18 inches in the ground in stone mound marked <u>M. S. S. E. C. N. VI</u> from which a mountain Ivy tree 4 inches dia bears S. 26° East 54 ft. dist marked <u>M. S. S. E. C. B. T.</u> Thence
	<u>S. 74° W.</u> <u>Var. 13° 25' East</u>
	descent
66.00	to East edge of Gulch, thence down the Gulch.
300.00	to south end center monument of the Claim, the place of commencing the Survey of the exterior boundary. <u>Containing an area of 15.64 acres</u>

Report

The "Monarch of the Sea" Mining claim is located about 6 miles from Pinal City in a N. easterly direction, in Pioneer Mining District, Pinal County Arizona Territory, at an Altitude of about 3946 feet above the level of the Pacific Ocean.

The claim is located nearley N^{and} S. up an easterly sloping mountain. The surface is barren of timber.

The ledge or Lode dips towards the East about 29°. The hanging wall consist of ~~quartzite~~ ^{porphyry} and the footwall

7 5

Field notes of the Survey of the "Monarch of the Sea" Mining claim

of granite.

The workings done on the claim by the applicant and the grantors are as follows

1st Lower tunnel 75 feet long bearing North Easterly

2^d upper tunnel 57 feet long bearing North Easterly.

And I hereby certify that the improvements upon this claim done by the applicant and grantors exceeds in value the sum of

Five Hundred Dollars U. S. Gold coin

Gustavus Cox
U. S. Deputy Mineral Surveyor

FINAL OATHS FOR SURVEYS OF MINING CLAIMS & MILL SITES.

A LIST of the names of individuals employed to assist in running, measuring, or marking the lines and corners described in the foregoing field-notes of the survey of the Monarch of the Sea Mining Claim located in Pioneer Mining District, Pinal County, Arizona, showing the respective capacities in which they acted.

A. N. Dorsey Chainman.
Andrew Dorsey Chainman.
Axeman.
Flagman.

WE hereby certify that we assisted Gustavus Cox U. S. Deputy Surveyor, in surveying the Monarch of the Sea Mining Claim claimed by Henry W. Lovejoy & Christian Peterson located in Pioneer Mining District, Pinal County, and in Township No. _____ Range No. _____ of the Gila and Salt River base and meridian, Arizona, and that said Survey has been in all respects, to the best of our knowledge and belief, well and faithfully executed, and the boundary monuments planted according to the instructions furnished by the Surveyor General.

R. S. Doad Chainman.
Andrew Dorsey Chainman.
Axeman.
Flagman.

SWORN TO AND SUBSCRIBED before me this 24th day of June 1882

Gustavus Cox
Notary Public Pinal County, Territory of Arizona

I, Gustavus Cox U. S. Deputy Surveyor, do solemnly swear that, in pursuance of instructions from the U. S. Surveyor-General for Arizona, bearing date the 19th day of June 1882, I have well, faithfully and truly, in my own proper person, and in strict conformity with the instructions furnished by the Surveyor-General and the laws of the United States, surveyed all those portions of the Monarch of the Sea Mining Claim claimed by Henry W. Lovejoy & Christian Peterson located in Pioneer Mining District, Pinal County, Arizona, as are represented in the foregoing field-notes as having been surveyed under my directions; and I do further solemnly swear that all the corners of said surveys have been established and perpetuated in strict accordance with the instructions furnished me, and that the foregoing are the true and original field notes of such surveys.

Gustavus Cox Deputy Surveyor.

SWORN TO AND SUBSCRIBED before me this 27th day of June 1882

W. H. Jones
Notary Public
Pinal Co. A. T.

AFFIDAVIT OF FIVE HUNDRED DOLLARS IMPROVEMENTS.

We, *A. B. Lawson* and *J. D. Reymert Junior*
of lawful age, being first duly sworn according to law, depose and say that we are acquainted with the
Monarch of the Sea
mining claim, situated in *Pioneer*
Mining District, *Pinal* County, Arizona
Territory, for which *Henry W. Loezoy* and *Christian Peterson*
have made application for survey prior to application for patent under the provisions of the Act of
Congress approved May 10, 1872, and that the labor done and improvements made thereon by the appli-
cants and grantor exceed Five Hundred Dollars in value, and further that we are not per-
sonally interested in said mine.

A. B. Lawson
J. D. Reymert Junior

TERRITORY OF ARIZONA,
County of *Pinal* } SS.

SWORN to and subscribed before me, this *27th* day
of *June* 188*2*

Gustavus Cox
Notary Public in *Pinal* County
Territory of *Arizona*

Notice of Location:

We the undersigned locate and claim
 fifteen hundred (1500) feet on this lode
 or vein of quartz bearing silver and
 other metals. Commencing at this mon-
 ument of stone and running our hundred
 (100) feet in a S. S. E. direction to centre
 end monument, thence three hundred
 (300) feet S. S. W. to a monument of
 stone, thence N. N. W. fifteen hundred
 (1500) feet to a monument of stone,
 thence N. N. E. three hundred (300)
 feet to a monument of stone on the
 centre of the N. N. W. end of claim, thence
 three hundred (300) feet N. N. E. to a
 monument of stone on the N. N. E.
 corner, thence S. S. E. fifteen hundred
 (1500) feet to a monument of stone,
 thence S. S. W. three hundred (300) feet
 to a monument of stone. We claim
 all the clips, spurs, angles, variations
 and lateral veins, and all the rights
 and benefits guaranteed by the U. S.
 Mining Law of May 10th 1872 and of
 this Territory. Located this 25th day
 of June A. D. 1877 in Pierce Mining
 District, Pinal County A. T. This claim
 is located about one half a tierthly
 from the Silver King Mine and
 shall be known as the Menarch of
 the Sea.

Witnesses $\frac{3}{3}$ Locators J. W. McGowan

J. W. Spangler

H. R. Bennett
S. W. Blakely

Filed & recorded at request of J. W. Mc Gowan
at 4 o'clock P.M. July 28th A. D. 1877.

Geo. J. Devine Recorder
By H. C. Summers Deputy

Territory of Arizona } s. s.
County of Pinal

I, Geo. J. Devine
County Recorder in and for said Pinal
County, do hereby certify the above and
foregoing to be a full, true and correct
copy of the Notice of Location of the
Monarch of the Sea, as the same
appears of record in my office.

Witness my hand and seal
this sixteenth day of
June A. D. 1882.

Geo. J. Devine
Recorder
By Hiram Thomas Deputy

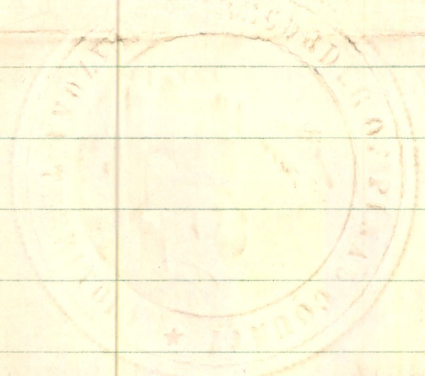

Certified Copy

Notice of Location

Monarch of the Sea
Mines

U. S. Surveyor General's Office.Tucson, Arizona, — July 18th 1882.

The foregoing field notes of the survey of the Monarch of
the Sea Mining Claim situate in
the Pioneer Mining District, Pinal
County, Arizona, claimed by Henry M. Lovejoy and
Christian Peterson
survey executed by Gustavus Cox Deputy
Surveyor, under instructions from this office, having been critically examined
and the necessary corrections and alterations made, the said field notes and
the survey they describe are hereby approved.

John Massman.

Surveyor General.

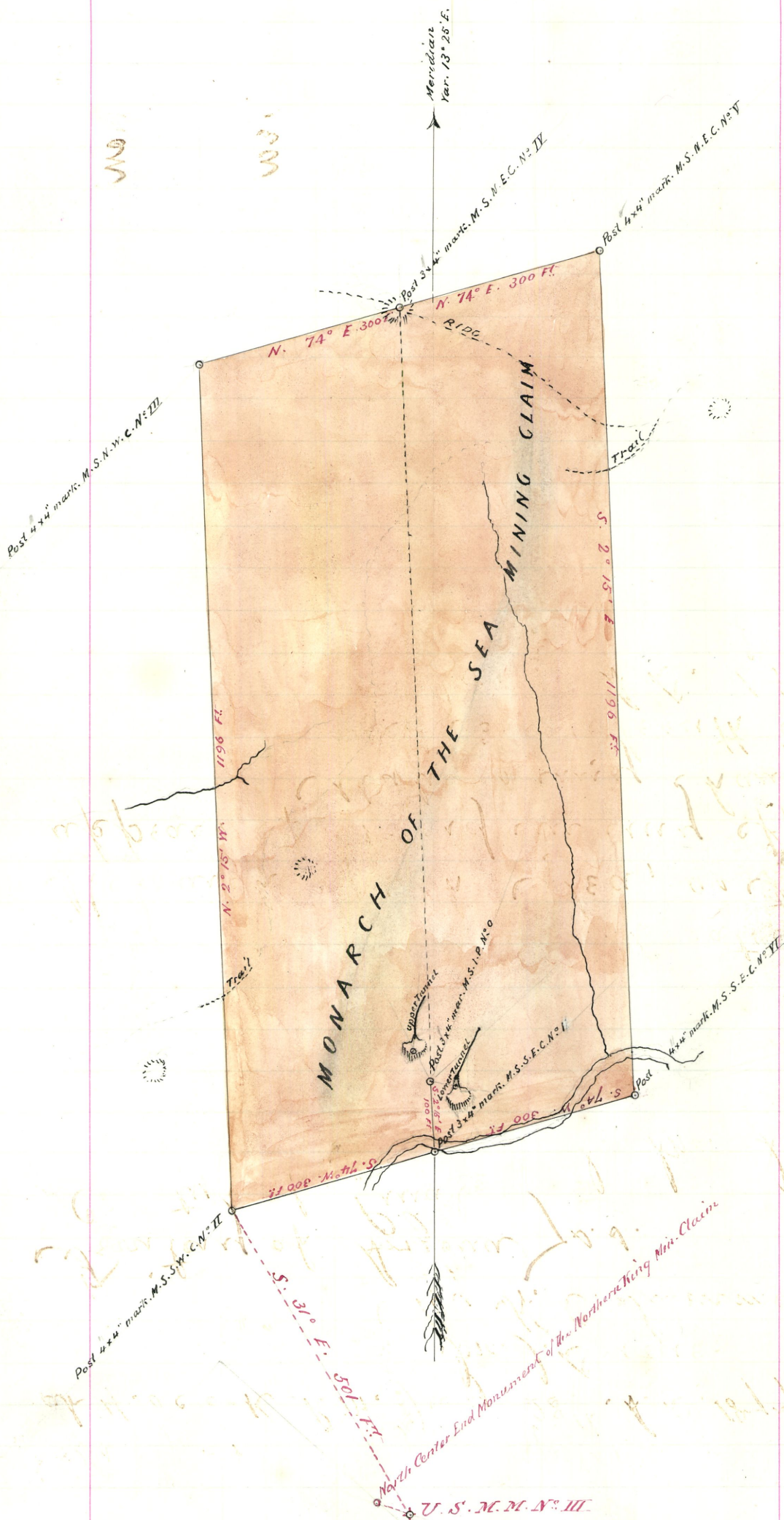

Scale 200 FT. to one inch