

**M  
S  
-**

**0**

**0**

**3**

**9**

**7**

LOT NO. 37.  
Survey N<sup>o</sup> 396

Field Notes

of the survey of the

Blue Coat

Mining Claim

Situate in Silver Bell mining district,

County of Pima and in Sec. \_\_\_\_\_, T<sup>p</sup> \_\_\_\_\_

Range \_\_\_\_\_, of the Gila and Salt River Meridian.

Arizona.

Claimed by The Pima Copper

Mining and Smelt-

ing Company

Survey executed by George A. Rostruge D. S.

Under instructions dated June 30<sup>th</sup> 1882

Survey commenced July 10<sup>th</sup> 1882

Survey completed July 10<sup>th</sup> 1882

# PRELIMINARY OATHS

FOR SURVEYS OF MINING CLAIMS AND MILL SITES.

~~WE~~, *J. G. W. Richards* and

do solemnly swear that ~~we~~ will faithfully execute the duties of Chain Carriers: that ~~we~~ will level the chain upon uneven ground, and plumb the tally pins, whether by stickiny or dropping the same; that ~~we~~ will report the true distance to all notable objects, and the true length of all lines that ~~we~~ assist in measuring, to the best of <sup>my</sup> ~~our~~ skill and ability.

*J. G. W. Richards*

SWORN to and subscribed before me, this 10<sup>th</sup> day  
of July, 1882

*George J. Roskrugge*  
a Notary Public

I, *A. J. Wakefield*

do solemnly swear that I will well and truly perform the duties of *Assessor & Magistrate* according to instructions given me, and to the best of my skill and ability.

*A J Wakefield*

SWORN to and subscribed before me this 10<sup>th</sup> day  
of July, 1882

*George J. Roskrugge*  
a Notary Public

Field - notes  
of the survey of the  
Blue Coat Mining claim  
situate in  
Silver Bell Mining District  
Pima County  
Arizona  
Claimed by the  
Pima Copper Mining and Smelting  
Company.

Surveyed by.

Geo. J. Roskruge,  
U. S. Deputy Surveyor

Under instructions from the U. S.  
Surveyor General dated June 30. 1882.

Survey commenced July 10. 1882  
" completed July 10. 1882.

4

feet Field-Notes for the establish-  
ment of U. S. Mineral Mon-  
ument No. 1. Silver Bell  
District Pima Co. A. T.

On the Summit of the Blue Coat  
Hill, Silver Bell Mining Dist.  
Pima Co. A. T. I set a Red Wood  
Post 12 ft long, 4 ins. sq. & firmly  
in the ground, marked U. S.  
M. M. No. 1. S. B. D. and build  
around it a mound of stones, 7 ft.  
high, and 6 ft. at base, from which  
the mouth of Tunnel No. 1. on Old  
Boot Mine to N.  $25^{\circ}$  W. 95 ft. dist.  
Mouth of Tunnel No. 2. Old Boot Mine  
bears N.  $39^{\circ} \frac{3}{4}$  W. 1265 ft.  
100 ft shaft on Blue Coat bears  
N.  $26^{\circ} \frac{1}{2}$  W. 730 ft.  
The smelting works at Pelton  
bears S.  $57^{\circ}$  W. about 600 ft. dist.  
The Monument is on a prom-  
inent and well known point  
and can be seen from a great  
many Mining claims.  
The variation as obtained by obs. on Poles is  $13^{\circ} 17' E$ .

July 10<sup>th</sup> 1882.

George J. Roskrug

U. S. Deputy Surveyor  
Mineral Lands.

feet Field - Notes of the Survey of  
 the Blue Coat Mining Claim  
 Silver Bell Mining District  
 Pima County, Arizona

---

Begin at location Monument at  
 Center of northerly end of claim,  
 where notice of location was posted,  
 and where I set a Steel Bar <sup>1 1/2</sup> in sq. 1 ft.  
 long, firmly in the ground, marked  
 B. C. I. M. and ~~build around it a~~  
~~monument of stone~~

Thence I run  
 N. 41° 17' E.

(Var. 13° 17' E. as per observation on polaris)

267 To a monument of stone marking the  
 N. E. corner of claim, where I set a  
 post 4 x 5 inches, <sup>sq.</sup> 4 ft. long, firmly in  
 the ground, marked B. C. N. E and  
 build around it a mound of stone.

Thence I run  
 S. 27° 58' E.

Var. 13° 17' E.

845 To a monument of stones marking  
 the S. E. corner of claim, where I  
 set a post 4 x 5 inches squared, 4 ft.  
 long, firmly in the ground, marked  
 B. C. S. E. and build around it a  
 monument of stones.

Thence I run  
 S. 41° 17' W.

Var. 13° 17' E.

225 To a monument of stones, marking  
 the S. C. end of claim, where I  
 set a post 4 x 5 inches squared, 4 ft.  
 long, firmly in the ground, marked  
 B. C. S. C. and build around it  
 a monument of stone. from which  
 U. S. Mineral Monument  
 No. 1. Silver Bell District.

Field - Notes of the Survey of the Blue Coat Mining claim

bear S 70° W 4 1/2 ft. dist.

Thence I run

N. 86° 46' W.

Var. 13° 17' E.

360 To a monument of stones marking the S. W. corner of claim, where I set a post 4 x 5 inches square, 4 ft. long, firmly in the ground, marked B. C. S. W. and build around it a monument of stones.

Thence I run

N. 30° W.

Var. 13° 17' E.

557 To a monument of stones marking the N. W. corner of claim, where I set a post 4 x 5 ins. squared, 4 ft. long firmly in the ground, marked B. C. N. W. and build around it a mound of stone.

Thence I run

N. 45° 11' E.

Var. 13° 17' E.

300 To the location, Point and place of beginning. containing an area of 10.69 acres.

Measurement of Work.

From the location Monument.

a shaft 7 x 5 ft x 100 ft. deep bears N. 60 1/2° E. 116 ft. dist.

a shaft 5 x 6 ft. and 50 ft. deep bears N. 77 1/2° E. 125 ft. dist.

a shaft 5 x 6 ft and 6 ft. deep bears S. 55° E. 152 ft. dist.

a cut 5 x 6 x 12 ft. bears S. 43 3/4° E. 125 ft. dist.

a cut 2 1/2 x 12 x 15 ft. bears S. 28 1/4° E. 150 ft. dist.

a cut at mouth of tunnel 8 ft wide and 40 ft. high at one end, and 55 ft long.

Field - Notes of the Survey of the Blue Coat Mining Claim.

bears to its mouth S. 39 1/2° N. 100 ft. dist. a tunnel 5 x 6 ft and 35 ft. long, continues from the end of aforesaid cut bearing S. 57° E.

General Description and Statement.

This claim has produced considerable ore of good quality containing both Copper and Silver.

The labor and improvements on the claim, ~~was~~ <sup>were</sup> performed by the claimants and their grantors as represented by the foregoing field - notes, amounting in value to more than five hundred dollars

July 10<sup>th</sup> 1882.

George J. Roskrige

N. S. Deputy Surveyor  
Mineral Lands



FINAL OATHS FOR SURVEYS OF MINING CLAIMS & MILL SITES.

A LIST of the names of individuals employed to assist in running, measuring, or marking the lines and corners described in the foregoing field-notes of the survey of the "Blue coat Mining claim" located in Silver Bell Mining District, Pima County, Arizona, showing the respective capacities in which they acted.

G. W. Richards Chainman.  
a. J. Wakefield Chainman.  
Axeman.  
Flagman.

WE hereby certify that we assisted George J. Roskrige U. S. Deputy Surveyor, in surveying the Blue coat Mining claim claimed by the Pima Copper Mining & Smelting Co located in Silver Bell Mining District, Pima County, and in Township No.      Range No.      of the Gila and Salt River base and meridian, Arizona, and that said Survey has been in all respects, to the best of our knowledge and belief, well and faithfully executed, and the boundary monuments planted according to the instructions furnished by the Surveyor General.

G. W. Richards Chainman.  
A. J. Wakefield Chainman.  
Axeman.  
Flagman.

SWORN TO AND SUBSCRIBED before me this 10<sup>th</sup> day of July 1882

George J. Roskrige  
a notary public

I, George J. Roskrige U. S. Deputy Surveyor, do solemnly swear that, in pursuance of instructions from the U. S. Surveyor-General for Arizona, bearing date the 30<sup>th</sup> day of June 1882, I have well, faithfully and truly, in my own proper person, and in strict conformity with the instructions furnished by the Surveyor-General and the laws of the United States, surveyed all those portions of the Blue coat Mining claim claimed by the Pima Copper Mining & Smelting Co located in Silver Bell Mining District, Pima County, Arizona, as are represented in the foregoing field-notes as having been surveyed under my directions; and I do further solemnly swear that all the corners of said surveys have been established and perpetuated in strict accordance with the instructions furnished me, and that the foregoing are the true and original field notes of such surveys.

George Roskrige Deputy Surveyor.

SWORN TO AND SUBSCRIBED before me this 18<sup>th</sup> day of July 1882

Paul Pieper  
Notary Public  
Pima Co. Ariz.

## Blue Coat

Amended notice of location notice is hereby given that the undersigned in compliance with the requirements of the mining act of congress approved May 10<sup>th</sup> 1872. We have this day located and claim 1500 hundred linear feet along the course of this lead lode or vein of mineral bearing quartz and 300 feet in width on each side of the middle of said lead lode or vein situated in the Silver Bell Mining District County of Pima Arizona and more particularly described as follows to wit commencing at this monument of stones being the center of the Northwest of the claim and upon which this notice is posted thence 300 Northwest feet to a monument of stones thence southeast 1500 feet to a monument of stones thence southeast 300 feet to a monument of stones being the center of Southeast end of claim thence southeast 300 feet to a monument of stones thence 1500 Northeast to a monument of stones thence Northwest 300 feet to the place of beginning this claim is situated forty eight miles from Northwest by direction from Tucson joining the Old Boot Mine about half mile from a road

and shall be known as the Blue Coat  
Mine located October 16 1879.

Witness  
E. Q. Shaw  Bunker Lewisell  
E. N. Fish

Filed and Recorded at request of E. N. Fish  
Nov 28<sup>th</sup> A.D. 1879 at 11.30 AM.

(copy) J. W. Carpenter County Recorder

By: B. H. Hemenway Deputy

Whereas certain errors have been found to  
exist in the foregoing notice of location  
and whereas the Blue Coat Copper Mining  
and Smelting Company the present owners  
of the above described claim are desirous  
of correcting said error now this supple-  
mental notice is filed for the purpose of  
supplementing and correcting said notice  
by inserting the following description to wit  
said claim begins at the initial monument  
being the northwesterly corner of claim and  
upon which this supplemental notice is <sup>rested,</sup>  
said monument being of stone thence  
running northwesterly 300 feet to a  
monument of stones thence southerly 1500  
feet to a monument of stones thence  
southwesterly 300 feet to a monument of  
stones being the south center monument  
thence southerly 300 feet to a monu-  
ment of stones thence 1500 feet northerly

TERRITORY OF ARIZONA, } ss.  
 County of Pima.

I, *Chas. R. Drake*, County Recorder in and for the County of Pima, do hereby certify that the above and foregoing is a full true and correct copy

*of the Amended Location Notice of the Blue Coat Mine*

*of Records of Mines*

as appears of Record now in my Office in Book *N A* Pages *376-377-378.*

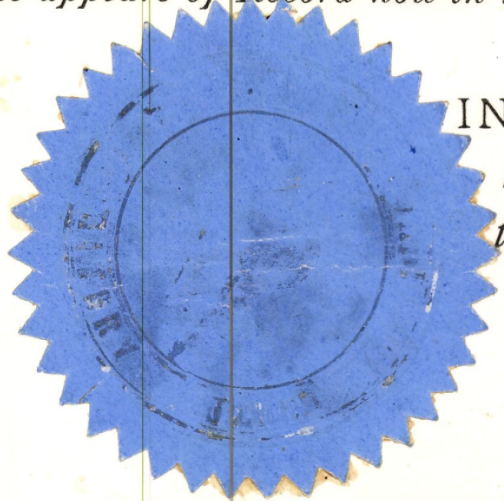

IN WITNESS WHEREOF, I have hereunto set my hand and affixed my official seal, at my office in Tucson this *26<sup>th</sup>* day of *June* A. D. 188*2*.

*Chas R Drake*

County Recorder,

to a monument of stones <sup>North easterly</sup> three, two feet  
 to point or place of beginning said claim  
 is situated about  $\frac{1}{4}$  <sup>miles</sup> north east of the  
 mining camp known as the Pelton  
 where the Pima Copper Mining & Smelting  
 Company's Furnaces are now situated  
 dated June 26<sup>th</sup> 1887.

Pima Copper Mining & Smelting Co.  
 By John R. Tyler agent.

Filed and Recorded at request of John R. Tyler  
 June 26<sup>th</sup> A.D. 1887. at 11:35 A.M.

Chas R. Drake  
 County Recorder

## AFFIDAVIT OF FIVE HUNDRED DOLLARS IMPROVEMENTS.

We, *G. W. Richards* and *John R. Tylor*

of lawful age, being first duly sworn according to law, depose and say that we are acquainted with the

*Blue Coat* mining claim, situated in *Silver Bell*

*Pima* Mining District, *Pima* - County, Arizona Territory, for which *the Pima Copper and Mining & Smelting Co.* have made application for survey prior to application for patent under the provisions of the Act of Congress approved May 10, 1872, and that the labor done and improvements made thereon by the applicant & their grantor & exceed Five Hundred Dollars in value, and further that we are not personally interested in said mine.

*G. W. Richards*  
*John R. Tylor*

TERRITORY OF ARIZONA,  
County of *Pima* } SS.

SWORN to and subscribed before me, this *10th* day

of *July* 188*2*

*George J. Roskruege*  
a Notary Public

Plat of the  
 Blue Coat Mining Claim  
 Silver Bell District,  
 Pima County A.T.  
 claimed by the Pima Copper  
 Mining & Smelting Co.

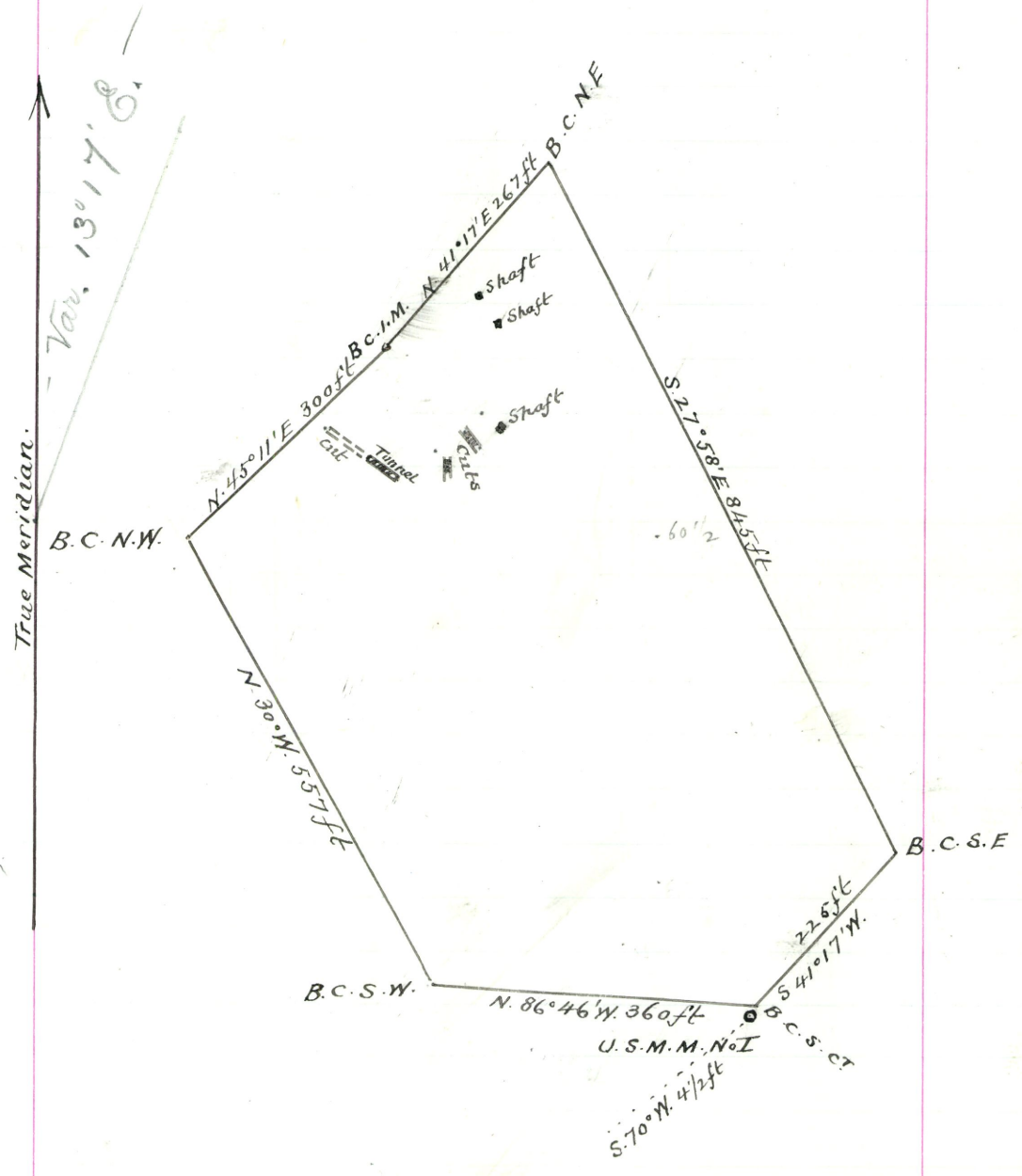

Scale 200 ft. to 1 Inch

U. S. Surveyor General's Office

Tucson, Arizona, July 27<sup>th</sup> 1882.

The foregoing field notes of the survey of the Blue Coat  
\_\_\_\_\_ Mining \_\_\_\_\_ claim \_\_\_\_\_ situate in  
the Silver Bell \_\_\_\_\_ Mining District, \_\_\_\_\_ Pima \_\_\_\_\_  
County, Arizona, claimed by The Pima Copper Min-  
ing and Smelting Company \_\_\_\_\_  
survey executed by George A. Roskrige Deputy  
Surveyor, under instructions from this office, having been critically examined  
and the necessary corrections and alterations made, the said field notes and  
the survey they describe are hereby approved.

John Mason.

Surveyor General.



UNITED STATES DEPARTMENT OF THE INTERIOR  
BUREAU OF LAND MANAGEMENT  
ARIZONA STATE OFFICE

9605 (942)  
M.S. 396

---

NOTICE OF CANCELLATION OF MINERAL SURVEY

The Blue Coat lode, Mineral Survey No. 396, located in section 4, Township 12 South, Range 8 East, Gila and Salt River Meridian, Arizona, is hereby canceled.

This claim has not been filed with the Arizona State Office, Bureau of Land Management, in accordance with Section 314, 90 STAT. 2769, (43 U.S.C. 1744).

This cancellation was necessitated to facilitate a proposed land exchange with ASARCO Incorporated and to clear the record.

The Mineral Survey Plat should be noted as follows:

"Blue Coat lode, M.S. 396 was canceled January 30, 1992, by memo 9605 (942) M.S. 396, which is now a part of the original field notes."

January 30, 1992  
Date

  
\_\_\_\_\_  
Chief Cadastral Surveyor of Arizona

UNITED STATES DEPARTMENT OF THE INTERIOR  
BUREAU OF LAND MANAGEMENT  
ARIZONA STATE OFFICE

9605 (922-TR)

---

January 16, 1992

Memorandum

To: Chief, Branch of Cadastral Survey  
From: Deputy State Director, Mineral Resources  
Subject: Mining Claim Verification

This is in response to your request for verification of mining claims in sections 3, 4, 5, 10, 14 and 15, T. 12 S., R. 8 E., section 35, T. 16 S., R. 12 E., sections 2 and 11, T. 17 S., R. 12 E., G&SRM. See the attachment for a list of the Survey Numbers, Claim Names, and Case File Serial Numbers (if available) and Status. So that the Mineral Surveys may or may not be canceled, we have checked if all of the lodes were recorded as required under FLPMA and that the annual assessment work has been kept up to date.

If you have any questions, please contact Tom Reitmeyer at extension 358.



1 Attachment  
1 - UNPATENTED CLAIMS (SURVEYED)(2 pp)



TOWNSHIP 17 SOUTH, RANGE 12 EAST  
Sections 2 and 11

<u>Claim No. and Name:</u>	<u>Serial Number:</u>	<u>Status:</u>
3726	Elda B.	Not filed under FLPMA
1650	Gen No. 1 San Xavier	Not filed under FLPMA
2294	Vulcan No. 5	Not filed under FLPMA
2237	Prince Rupert	AMC 5922
4295	Staple	AMC 5917
4583	Jupiter Fraction No. 2	Not filed under FLPMA
4583	Hogle Fraction	AMC 24398
4548	Blackfoot	AMC 24420
3730	Red Oxide No. 3	Not filed under FLPMA

UNITED STATES DEPARTMENT OF THE INTERIOR  
BUREAU OF LAND MANAGEMENT  
ARIZONA STATE OFFICE

9605 (942)  
M.S. 396

---

NOTICE OF CANCELLATION OF MINERAL SURVEY

The Blue Coat lode, Mineral Survey No. 396, located in section 4, Township 12 South, Range 8 East, Gila and Salt River Meridian, Arizona, is hereby canceled.

This claim has not been filed with the Arizona State Office, Bureau of Land Management, in accordance with Section 314, 90 STAT. 2769, (43 U.S.C. 1744).

This cancellation was necessitated to facilitate a proposed land exchange with ASARCO Incorporated and to clear the record.

The Mineral Survey Plat should be noted as follows:

"Blue Coat lode, M.S. 396 was canceled January 30, 1992, by memo 9605 (942) M.S. 396, which is now a part of the original field notes."

January 30, 1992  
Date

  
\_\_\_\_\_  
Chief Cadastral Surveyor of Arizona