

**M  
S  
-**

**0**

**0**

**3**

**9**

**7**

UNITED STATES DEPARTMENT OF THE INTERIOR 9605 (956)  
BUREAU OF LAND MANAGEMENT M.S. 397  
ARIZONA STATE OFFICE

---

NOTICE OF CANCELLATION OF MINERAL SURVEY

The Damascos lode, Mineral Survey No. 397, located in section 8, Township 12 South, Range 8 East, Gila and Salt River Meridian, Arizona, is hereby canceled.

This claim has not been filed with the Arizona State Office, Bureau of Land Management, in accordance with Section 314, 90 STAT. 2769, (43 U.S.C. 1744).

This cancellation was necessitated to clear the record.

The Mineral Survey Plat should be noted as follows:

"Damascos lode M.S. 397, was canceled December 1, 2010, by memo 9605 (956) M.S. 397, which is now a part of the original field notes."

December 1, 2010  
Date

*Daniel L. Maly*  
Acting Chief Cadastral Surveyor of Arizona

LOT NO. 38

Survey No. 397

Field Notes

of the survey of the

Damascos

Mining claim

Situate in Silver Bell mining district,

County of Pima and in Sec. \_\_\_\_\_, Tp \_\_\_\_\_

Range \_\_\_\_\_, of the Gila and Salt River Meridian.

Arizona.

Claimed by The Pima Copper Mining ~~and~~  
Smelting Company.

Survey executed by George J. Roskrugs D. S.

Under instructions dated June 30<sup>th</sup> 1882

Survey commenced July 13<sup>th</sup> 1882

Survey completed July 13<sup>th</sup> 1882

## PRELIMINARY OATHS

FOR SURVEYS OF MINING CLAIMS AND MILL SITES.

~~WE~~ *J. G. M. Richards* and *J*  
do solemnly swear that ~~we~~ will faithfully execute the duties of Chain Carriers: that ~~we~~ will level the chain upon uneven ground, and plumb the tally pins, whether by sticking or dropping the same; that ~~we~~ will report the true distance to all notable objects, and the true length of all lines that ~~we~~ assist in measuring, to the best of <sup>my</sup> ~~our~~ skill and ability.

*J. G. M. Richards*

SWORN to and subscribed before me, this *13<sup>th</sup>* day  
of *July*, 188*2*.

*George J. Roskrige*  
Notary Public

I, *A. J. Wakefield*  
do solemnly swear that I will well and truly perform the duties of *Assessor & Plagman* according to instructions given me, and to the best of my skill and ability.

*A. J. Wakefield*

SWORN to and subscribed before me this *13<sup>th</sup>* day  
of *July*, 188*2*.

*George J. Roskrige*  
Notary Public

Field - Notes  
 of the Survey of the  
 Navasco Mining Claim  
 Situated in

Silver Bell Mining <sup>District</sup> ~~Claim~~  
 Pima County, Arizona

Claimed by the  
 Pima Copper Mining and  
 Smelting Company.

Surveyed by  
 Geo. J. Roskrige  
 U. S. Deputy Surveyor  
 Mineral Lands

Under instructions from the  
 U. S. Surveyor General dated  
 June 30. 1882.

Survey commenced July 13. 1882  
 " completed July 13. 1882.

4

Field-Notes of Survey of the  
Nauyasco Mining Claim,  
Silver Bell Mining District  
Pima County, Arizona,

feet

Begin at location Monument at  
center of Westerly end of claim,  
where notice of location was posted,  
and where I set a post 4x5 in.  
squared, 4 ft. long, firmly in the  
ground, marked D. I. M. E. and  
build around it a monument  
of stones,

Thence I run

N.  $10^{\circ} 50' E.$

Var.  $13^{\circ} 17' E.$  (approx observation on Polaris)

300 To a monument of stone marking  
the N. W. corner of claim, where  
I set a post 4x5 in. squared, 4 ft.  
long, firmly in the ground, marked  
D. N. W. and build around it a  
monument of stones

Thence I run

S.  $67^{\circ} 40' E.$

Var.  $13^{\circ} 17' E.$

814 To a monument of stone, marking  
the N. E. corner of claim, where  
I set a post 4x5 inches squared  
4 ft. long, firmly in the ground,  
marked D. N. E. and build  
around it a monument of  
stone, from which U. S. Min.  
Mon. No. 1 bears N.  $57^{\circ} E.$   
5680 ft. dist.

Thence I run

S.  $10^{\circ} 50' W.$

Var.  $13^{\circ} 17' E.$

300 To a monument marking the  
E. center end of the claim,  
where I set a post 4x5 inches sqd

feet Field-Notes of Survey of the  
Baruascos Mining Claim.

4 feet long, firmly in the ground,  
 marked D. E. C. T. and build  
 around it a monument of  
 stone 2ft high.

Thence I run

S. 10° 50' W. (same course) Var. 13° 17' E.

600 To a monument of stone, marking  
 the S. E. corner of claim, where  
 I set a post 4x5 inches squared,  
 4ft. long, firmly in the ground  
 marked D. S. E. and build  
 around it a monument of  
 stone,

Thence I run

N. 67° 40' W.

Var. 13° 17' E.

814 To a monument of stone, marking  
 the S. W. corner of claim, where  
 I set a post 4x5 inches squared,  
 4ft. long, firmly in the ground,  
 marked D. S. W. and build  
 around it a monument of  
 stone.

Thence I run

N. 10° 50' W.

Var. 13° 17' E.

900 To location monument the  
 place of beginning.  
 Containing an area of 11.03 acres

Measurement of Work

From the East Center End Monument  
 marked D. E. C. T. I run  
 N. 67° 40' W. along center of  
 claim, and at

240 The N. E. cor. of store 198 ft to left

315 The N. E. cor. of office 207 ft to left

8

feet Field-Notes of Survey of the  
Sanascos Mining Claim

- 366 a shaft 5x6 ft and 58 ft. deep 148 ft to left  
381 a shaft 4x6 ft and 30 ft. deep on line  
387 a shaft 4x6 ft and 28 ft. deep 84 ft to right  
489 a shaft 4x6 ft and 30 ft. deep. 288 ft to right  
520 The S. E. cor. Assay office (24x14) 10 ft to right  
The N. E. cor. Boarding house (36x17) 40 ft to left  
670 40 Iron Smelter S. E. cor. 10 ft. to right.

General Description and Statement.

This claim has produced some  
copper ore of medium quality.  
The labor and improvements  
on the claim consist of 4 shafts etc, etc,  
as represented by the foregoing  
field-notes, amounting in  
value to more than (\$500.)  
five hundred dollars, and  
were performed by the present  
owners and their grantors.

July  
~~June~~ 13. 1882.

George J. Roskrige

U. S. Deputy Surveyor  
Mineral Lands.



FINAL OATHS FOR SURVEYS OF MINING CLAIMS & MILL SITES.

A LIST of names of individuals employed to assist in running, measuring, or marking the lines and corners described in the foregoing field-notes of the survey of the Danascos Mining Claim located in Silver Bell Mining district, Pima County, Arizona, showing the respective capacities in which they acted.

G. W. Richards Chainman.  
A. J. Wakefield Axeman.  
Flagman.

WE hereby certify that we assisted George J. Roskruege U. S. Deputy Surveyor, in surveying the Danascos Mining Claim claimed by the Pima Copper Mining & Smelting Co located in Silver Bell Mining District, Pima County, and in township No. \_\_\_\_\_ Range No. \_\_\_\_\_ of the Gila and Salt River base and meridian, Arizona, and that said Survey has been in all respects, to the best of our knowledge and belief, well and faithfully executed, and the boundary monuments planted according to the instructions furnished by the Surveyor General.

G. W. Richards Chainman.  
A. J. Wakefield Axeman.  
Flagman.

SWORN TO AND SUBSCRIBED before me this 13<sup>th</sup> day of July 1882.

George J. Roskruege  
Notary Public

I, Geo. J. Roskruege U. S. Deputy Surveyor, do solemnly swear that, in pursuance of instructions from the U. S. Surveyor-General for Arizona, bearing date the 30<sup>th</sup> day of June 1882, I have well, faithfully and truly, in my own proper person, and in strict conformity with the instructions furnished by the Surveyor-General and the laws of the United States, surveyed all those portions of the Danascos Mining Claim claimed by the Pima Copper Mining & Smelting Co located in Silver Bell Mining District, Pima County, Arizona, as are represented in the foregoing field-notes as having been surveyed under my directions; and I do further solemnly swear that all the corners of said surveys have been established and perpetuated in strict accordance with the instructions furnished me, and that the foregoing are the true and original field notes of such surveys.

George J. Roskruege Deputy Surveyor.

SWORN TO AND SUBSCRIBED before me this 18<sup>th</sup> day of July 1882.

Paul Riccker  
Notary Public  
Pima Co. A. T.

AFFIDAVIT OF FIVE HUNDRED DOLLARS IMPROVEMENTS.

We, G. W. Richards and John R. Tylor

of lawful age, being first duly sworn according to law, depose and say that we are acquainted with the

~~P. Adams Co.~~

mining claim, situated in

Siber Bell Mining District, Pima County, Arizona

Territory, for which the Pima Copper Mining & Smelting Co.

has made application for survey prior to application for patent under the provisions of the Act of Congress approved May 10, 1872, and that the labor done and improvements made thereon by the appli-

cant and their grantor exceed Five Hundred Dollars in value, and further that we are not personally interested in said mine.

G. W. Richards  
John R. Tylor

TERRITORY OF ARIZONA,

County of Pima } SS.

SWORN to and subscribed before me, this 13<sup>th</sup> day

of July 1882

George J. Roskrige  
Notary Public

TERRITORY OF ARIZONA, } ss.  
County of Pima.

I, Chas. R. Drake, County Recorder in and for the County of Pima, do hereby certify that the above and foregoing is a full true and correct copy of the section notice of the *Sanacres Mine*

as appears of Record now in my Office in Book *C*, Pages *1 & 2*,  
*Record of Mines*



IN WITNESS WHEREOF, I have hereunto set my hand and affixed my official seal, at my office in Tucson this *7<sup>th</sup>* day of *June* A. D. 188*2*.

*Chas R Drake*

County Recorder,

## Dawasco

Location Notice Notice is hereby given that the undersigned in compliance with the requirements of the Mining act of congress approved May 10<sup>th</sup> 1872 do this day locate and claim 1500 linear feet along the course of this lead lode or vein of mixed bearing quartz and three hundred two feet in width on each side of the middle of said lead lode or vein situate in the Silver Bell Mining District County of Pima Arizona and more particularly described as follows to wit commencing at this monument of stones being the center of the west end of claim and upon which this notice is posted thence north two feet to a monument of stones thence east fifteen hundred feet to a monument of stones thence south three hundred two feet to a monument of stones being the center of east end of claim thence south 300 hundred feet to a monument of stones thence west 1500 feet to a monument of stones thence north two feet to place of beginning this claim is

D. C. Shaw  
J. R. Gunnerson  
This and others at the request of  
J. R. Gunnerson May 25th and 1880 -  
J. W. Carpenter & Son by Receiver  
Wm. H. D. Reed Deputy

Plat of the  
 Damascus Mining Claim  
 Silver Bell Mining Dist.  
 Pima Co. Arizona  
 Claimed by the  
 Pima Copper Mining and  
 Smelting Company

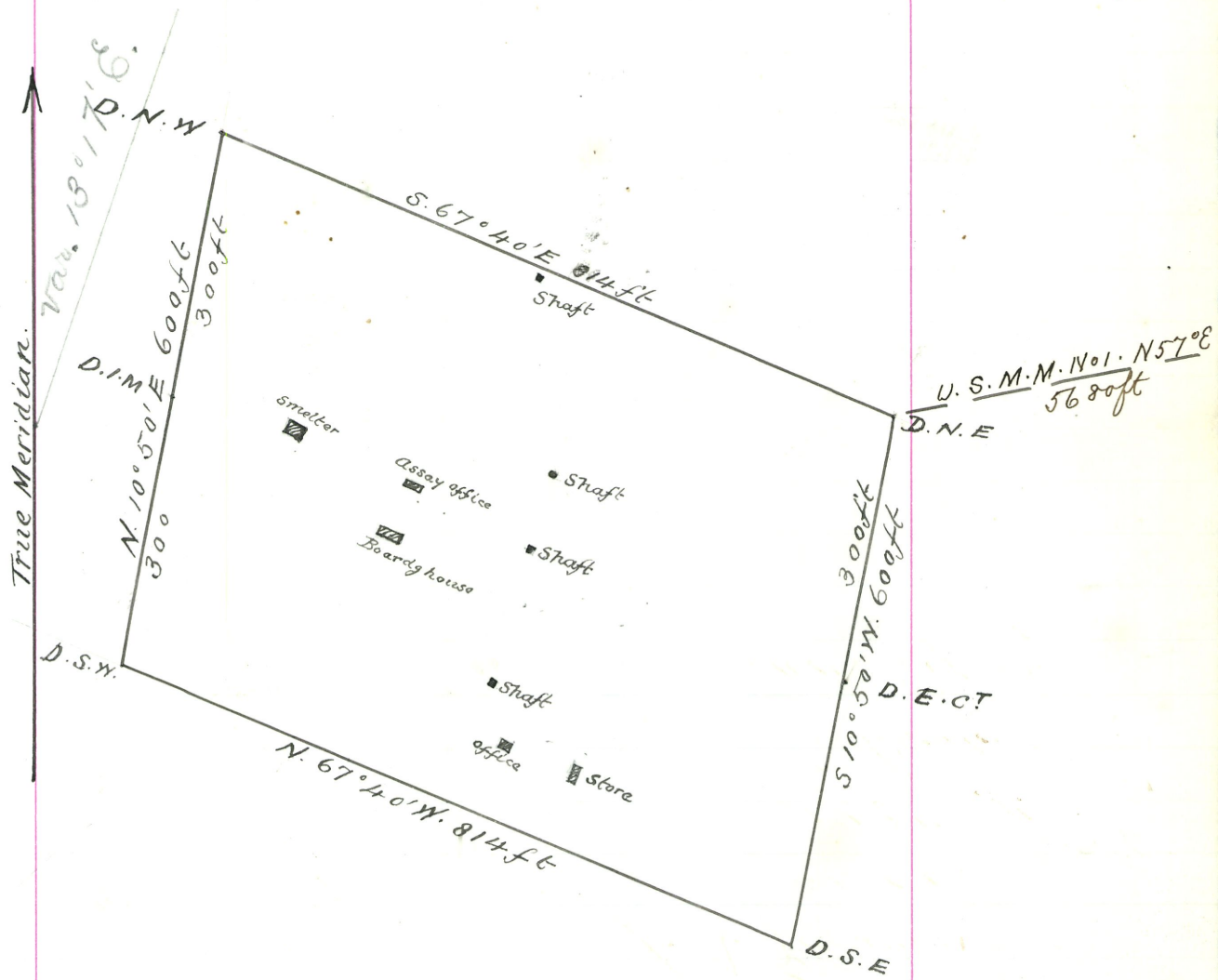

## U. S. Surveyor General's Office.

Tucson, Arizona, July 27 1882

The foregoing field notes of the survey of the Damascos  
Mining Claim situate in  
the Silver Bell Mining District, Pima  
County, Arizona, claimed by The Pima Copper  
Mining and Smelting Co.  
survey executed by George J. Roskrug Deputy  
Surveyor, under instructions from this office, having been critically examined  
and the necessary corrections and alterations made, the said field notes and  
the survey they describe are hereby approved.

John Massm

Surveyor General.