

MS

0

0

3

9

8

UNITED STATES DEPARTMENT OF THE INTERIOR
BUREAU OF LAND MANAGEMENT
ARIZONA STATE OFFICE

9605 (942)
M.S. 398

NOTICE OF CANCELLATION OF MINERAL SURVEY

The Old Boot lode, Mineral Survey No. 398, located in section 4, Township 12 South, Range 8 East, Gila and Salt River Meridian, Arizona, is hereby canceled.

This claim has not been filed with the Arizona State Office, Bureau of Land Management, in accordance with Section 314, 90 STAT. 2769, (43 U.S.C. 1744).

This cancellation was necessitated to facilitate a proposed land exchange with ASARCO Incorporated and to clear the record.

The Mineral Survey Plat should be noted as follows:

"Old Boot lode, M.S. 398 was canceled January 30, 1992, by memo 9605 (942) M.S. 398, which is now a part of the original field notes."

January 30, 1992
Date

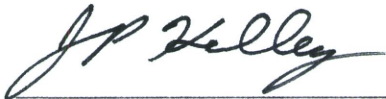

Chief Cadastral Surveyor of Arizona

UNITED STATES DEPARTMENT OF THE INTERIOR
BUREAU OF LAND MANAGEMENT
ARIZONA STATE OFFICE

9605 (922-TR)

January 16, 1992

Memorandum

To: Chief, Branch of Cadastral Survey
From: Deputy State Director, Mineral Resources
Subject: Mining Claim Verification

This is in response to your request for verification of mining claims in sections 3, 4, 5, 10, 14 and 15, T. 12 S., R. 8 E., section 35, T. 16 S., R. 12 E., sections 2 and 11, T. 17 S., R. 12 E., G&SRM. See the attachment for a list of the Survey Numbers, Claim Names, and Case File Serial Numbers (if available) and Status. So that the Mineral Surveys may or may not be canceled, we have checked if all of the lodes were recorded as required under FLPMA and that the annual assessment work has been kept up to date.

If you have any questions, please contact Tom Reitmeyer at extension 358.

Carol Busque

1 Attachment
1 - UNPATENTED CLAIMS (SURVEYED) (2 pp)

TOWNSHIP 17 SOUTH, RANGE 12 EAST
Sections 2 and 11

<u>Claim No. and Name:</u>	<u>Serial Number:</u>	<u>Status:</u>
3726	Elda B.	Not filed under FLPMA
1650	Gen No. 1 San Xavier	Not filed under FLPMA
2294	Vulcan No. 5	Not filed under FLPMA
2237	Prince Rupert	AMC 5922
4295	Staple	AMC 5917
4583	Jupiter Fraction No. 2	Not filed under FLPMA
4583	Hogle Fraction	AMC 24398
4548	Blackfoot	AMC 24420
3730	Red Oxide No. 3	Not filed under FLPMA

UNITED STATES DEPARTMENT OF THE INTERIOR
BUREAU OF LAND MANAGEMENT
ARIZONA STATE OFFICE

9605 (942)
M.S. 398

NOTICE OF CANCELLATION OF MINERAL SURVEY

The Old Boot lode, Mineral Survey No. 398, located in section 4, Township 12 South, Range 8 East, Gila and Salt River Meridian, Arizona, is hereby canceled.

This claim has not been filed with the Arizona State Office, Bureau of Land Management, in accordance with Section 314, 90 STAT. 2769, (43 U.S.C. 1744).

This cancellation was necessitated to facilitate a proposed land exchange with ASARCO Incorporated and to clear the record.

The Mineral Survey Plat should be noted as follows:

"Old Boot lode, M.S. 398 was canceled January 30, 1992, by memo 9605 (942) M.S. 398, which is now a part of the original field notes."

January 30, 1992
Date

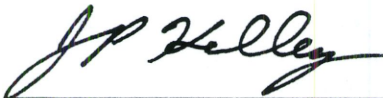

Chief Cadastral Surveyor of Arizona

LOT NO. 39

Survey No. 398

Field Notes

of the survey of the

Old Boot

Mining Claim

Situate in Silver Bell mining district,

County of Pima and in Sec. _____, Tp _____

Range _____, of the Gila and Salt River Meridian.

Arizona.

Claimed by The Pima Copper Mining and

Smelting Company.

Survey executed by George J Roskrugs D. S.

Under instructions dated June 30th 1882

Survey commenced July 17th 1882

Survey completed July 17th 1882

PRELIMINARY OATHS

FOR SURVEYS OF MINING CLAIMS AND MILL SITES.

I, G. W. Richard and

do solemnly swear that ~~we~~ will faithfully execute the duties of Chain Carriers: that ~~we~~ will level the chain upon uneven ground, and plumb the tally pins, whether by sticking or dropping the same; that ~~we~~ will report the true distance to all notable objects, and the true length of all lines that ~~we~~ assist in measuring, to the best of ^{my} ~~our~~ skill and ability.

George W. Richard

SWORN to and subscribed before me, this 17th day
of July, 1882

George Roskruege
a Notary Public

I, A. J. Wakefield

do solemnly swear that I will well and truly perform the duties of Adman
and Nagman according to instructions given me,
and to the best of my skill and ability.

A. J. Wakefield

SWORN to and subscribed before me this 17th day
of July, 1882

George Roskruege
a Notary Public

Field - Notes
of the Survey of the
Old Boot Mining claim

Situate in
Silver Bell Mining District
Pima County
Arizona

Claimed by the
Pima Copper Mining and
Smelting Company

Surveyed by
Geo. J. RoRenge
U. S. Deputy Surveyor.

Under instructions from the U. S.
Surveyor General dated June 30, 1882

Survey commenced July 17, 1882
" completed " 17, 1882.

feet

Field-Notes of the Survey of
the Old Bobb Mining claim
Silver Bell Mining District
Pima County Arizona.

Begin at location monument
at center of northerly end of
claim, where notice of location
was posted, and where I set a
post 4x5 inches squared, 4 ft. long,
firmly in the ground, marked
O. B. I. M. I. and build around
it a monument of stone.

Thence I run
N. $41^{\circ} 17'$ E.

300 (Var. $13^{\circ} 17'$ E. as per observation on Polaris)
to a point S. $36\frac{1}{2}^{\circ}$ E. from old
original monument 177 ft. dist.
(these 177 ft I had to cut off in
order to make the end lines
parallel.) where I set a post
4x5 inches squared 4 ft. long, firmly
in the ground, marked O. B. II.
and build around it a monument
of stone

Thence I run
S. $48^{\circ} 50'$ E.

Var. $13^{\circ} 17'$ E.

382.2 to a monument of stones marking
the side line of the claim, where I
set a post 4x5 inches squared, 4 ft.
long, firmly in the ground, marked
O. B. III. and build around it a
monument of stones.

Thence I run.

S. $58^{\circ} 08'$ E.

Var. $13^{\circ} 17'$ E.

262 to the N. E. corner of Blue Coat
M. C. lot. No. 37. and S. E. corner
of claim, where I set a post 4x5

feet Field-Notes of the survey of the
old Boot Mining claim

inches squared, 4 ft. long, firmly in
the ground, marked O. B. IV.
alongside post marked ^{and} B. C. N. E.
and build around it a mon-
ument of stone, from which
N. S. Mineral Monument Vol.
bears $S. 15^{\circ} 03' E. 945$ feet x
Thence Iron
 $S. 41^{\circ} 17' W.$

Var. $13^{\circ} 17' E.$

267 along North boundary of Blue
Coat Mining claim, lot No. 37 to
N. center end of Blue Coat, and
S. center end of Old Boot Mining
claim, where I set a steel
spike in. of 4 ft long, firmly
in the ground marked O. B. I. & B. C. I. M.,
~~alongside post marked B. C. I. M.~~
~~and build around it a monument~~
~~of stone.~~

Thence Iron
 $S. 45^{\circ} 11' W.$ x

Var. $13^{\circ} 17' E.$

300 along North Boundary of Blue
Coat Mining claim lot No. 37
to N. W. corner of Blue Coat
and S. W. cor. of Old Boot
Mining claim, where I set a
post 4x5 inches square 4 ft. long,
firmly in the ground marked
O. B. VI. on its N. face, and
B. C. N. W. _{on S. face} and build around it
a monument of stone.

Thence Iron
 $N. 51^{\circ} 30' W.$

Var. $13^{\circ} 17' E.$

329 To a monument of stones, marking
a N. Westerly point of claim.

feet Field-Notes of the Survey of the Old Boot Mining claim

where I set a post 4 x 5 ins. squared 4 ft. long, firmly in the ground marked O. B. VII. and build around it a monument of stone.

Thence I run

N. 9° 31' W.

For. 13° 17' E.

376 To the location monument and place of beginning, containing an area 6.98 acres.

Measurement of Work

From the South center end of claim and Spike marked O. B. V a shaft 5 x 6 ft. and 50 ft deep br. N. 14 1/2° E. 120 ft. dist. a cut running 30 ft. north and 30 ft. East. 8 ft. wide and 8 ft. deep. br. ^{W 130° W} North 74 ft. dist. to its most southerly corner.

a cut 6 x 10 x 20 ft. br. N. 20° W. 70 ft dist.

a cut running 25 ft. northerly and 30 ft. westerly 6 ft. wide and 20 ft. deep.

br. N. 36 3/4° W. 163 ft. dist.

a shaft. 5 x 6 ft. and 40 ft. deep br.

N. 42 3/4° W. 268 ft. dist.

Mouth of Tunnel bears N. 8 1/2° E. 125 ft. dist. Tunnel 220 ft. long.

Mouth of another Tunnel br. N. 55° 40' W. 465 ft. dist. Tunnel 175 ft. long.

with cut at mouth of Tunnel 6 x 6 ft. and 27 ft. long.

General Description and Statement.

This claim has produced considerable ore of good quality containing both copper and silver.

4
7

Field-Notes of the Survey of
the Old Boot Mining claim

The labor and improvements made on the claim, was performed by the applicants and their grantors, as represented in the foregoing field-notes, amounting in value to more than five hundred dollars.

July 17. 1882.

George J. Roskrige

U. S. Deputy Surveyor
Mineral Surveyor.

Note.

Finding the original location notice of this claim deficient in description before making the survey I required from the Agent of the Company claiming the location, an amended notice more clearly defining the boundaries of the claim and covering precisely the same ground intended to be described by the original notice, which amended notice is herewith transmitted with my report of survey.

July 17. 1882.

George J. Roskrige
U. S. Deputy Surveyor.

FINAL OATHS FOR SURVEYS OF MINING CLAIMS & MILL SITES.

A LIST of names of individuals employed to assist in running, measuring, or marking the lines and corners described in the foregoing field-notes of the survey of the Old Boot Mining claim located in Silver Bell Mining district, Pima County, Arizona, showing the respective capacities in which they acted.

G. W. Richards Chainman.
a. J. Wakefield Axeman.
Flagman.

WE hereby certify that we assisted George J. Roskrige U. S. Deputy Surveyor, in surveying the Old Boot Mining claim claimed by the Pima Copper Mining & Smelting Co. located in Silver Bell Mining District, Pima County, and in township No. _____ Range No. _____ of the Gila and Salt River base and meridian, Arizona, and that said Survey has been in all respects, to the best of our knowledge and belief, well and faithfully executed, and the boundary monuments planted according to the instructions furnished by the Surveyor General.

G. W. Richards Chainman.
A. J. Wakefield Axeman.
Flagman.

SWORN TO AND SUBSCRIBED before me this 17th day of July 1882

George J. Roskrige
a Notary Public

I, George J. Roskrige U. S. Deputy Surveyor, do solemnly swear that, in pursuance of instructions from the U. S. Surveyor-General for Arizona, bearing date the 30th day of June 1882, I have well, faithfully and truly, in my own proper person, and in strict conformity with the instructions furnished by the Surveyor-General and the laws of the United States, surveyed all those portions of the Old Boot Mining claim claimed by the Pima Copper Mining & Smelting Co. located in Silver Bell Mining District, Pima County, Arizona, as are represented in the foregoing field-notes as having been surveyed under my directions; and I do further solemnly swear that all the corners of said surveys have been established and perpetuated in strict accordance with the instructions furnished me, and that the foregoing are the true and original field notes of such surveys.

George J. Roskrige Deputy Surveyor.

SWORN TO AND SUBSCRIBED before me this 18 day of July 1882

Paul Riecker
Notary Public
Pima Co. A. T.

Old Post

location Notice Notice is hereby given that the undersigned in compliance with the requirements of the Mining act of congress approved May 10, 1872. We have this day located and claimed 1500 hundred linear feet along the course of this lead lode or vein of Mineral bearing quartz and calcite in width on each side of the middle of said lead lode or vein situate in the Silver Bell Mining District - County of Pima Arizona and more particularly described as follows to wit commencing at this monument of stones being the center of the Northwest bearing of claim and upon witch this notice is posted thence Northwest 300 feet to a monument of stones thence Southward 1500 feet to a monument of stones Southeast 300 feet to a monument of stones being center southeast bearing end of claim thence Southeast 300 feet to a monument of stones thence Northeast 1500 feet to a monument of stones thence Northwest 300 feet back to the place of beginning this claim is situated about a mile and a half from the old copper mine witch says in front of a big roye showing dark blue ore and four miles Northwest from the old stone house and on the

southeast A round peak, with a monument on the top it shall be known as the old Boat Mine located October 15, 1879. 10

Witness James R. Zimmerman
Kuentus Leurell E. O. Shaw

Filed and recorded at ^{request} of E. M. Fish Nov 7th A.D. 1879. at 11:30 am.

J. W. Carpenter County Recorder
By B. Zimmerman Deputy

TERRITORY OF ARIZONA, } ss.
County of Pima.

I, Chas. R. Drake, County Recorder in and for the County of Pima, do hereby certify that the above and foregoing is a full true and correct copy of the location notice of the Old Boat Mine

of Records of Mines
as appears of Record now in my Office in Book G, Pages 434 & 435



IN WITNESS WHEREOF, I have hereunto set my hand and affixed my official seal, at my office in Tucson this 23rd day of June A. D. 1882.

Chas R Drake
County Recorder,

Old Pool

Location Notice Notice is hereby given that the undersigned in compliance with the requirements of the Mining act of congress approved May 10. 1877. we have this day located and claimed 1500 hundred linear feet along the course of this lead lode or vein of Mineral bearing quartz and barite in width on each side of the middle of said lead lode or vein situated in the Silver Bell Mining District Territory of Pima Arizona and more particularly described as follows to wit: commencing at this monument of stones being the center of the Northwest bearing of claim and upon which this notice is posted thence Northwest 200 feet to a monument of stones thence southeast 1500 feet to a monument of stones southeast 200 feet to a monument of stones being center southeast bearing end of claim thence southeast 200 feet to a monument of stones thence Northeast 1500 feet to a monument of stones thence Northwest 200 feet back to the place of beginning this claim is situated about a mile and a half from the old copper mine which lays in front of a big Arroyo showing dark Blue Ore and four miles Northwest from the Old Stone House and on the southeast a round peak with a monument on ^{the} top, it shall be known as the Old Boat Mine Located October 15th 1879.

Noticed } James. P. Zimmerman 12
Breasted Council } E. C. Shaw

Filed and Recorded at request of E. H. Fish Nov 28th
A.D. 1879 at 11.30 AM.

J. W. Carpenter County Recorder

By B. Hummance Deputy

Whereas certain errors have been found to exist in
the foregoing Notice of location and whereas the Ohio
Copper Mining and Smelting Company the present
owners of the above described claim are desirous of
correcting said errors and this supplemental notice
is filed for the purpose of supplementing said no-
tice by reciting the following description to wit:
said claim begins at the initial monument be-
ing the center of the Northwest end of claim
upon which notice is posted thence Northeast
340 feet to a monument of stones thence south
east 150 feet to a monument of stones thence
southwest 340 feet to a monument of stones
being the center of the southeast end of
claim thence southwest 340 feet to a monu-
ment of stones thence Northwest 150 feet
to a monument of stones thence Northeast
340 feet to place of beginning said claim
is bounded on the southeast by the Blue
Coat Mine and situated about one and
one half miles Northeast of the mining
camp known as Pelton in the Silver Bell

District Pima County Arizona Territory
Dated July 12th 1887.

Pima Copper Mining & Smelting Co
By John R. Tyler Agent

Filed and Recorded at request of John R. Tyler
July 14th A.D. 1887. at 4:15 P.M.

Chas R. Drake
County Recorder

TERRITORY OF ARIZONA, } ss.
County of Pima.

I, Chas. R. Drake, County Recorder in and for the County of Pima, do hereby certify that the above and foregoing is a full true and correct copy

of the Supplemental Location Notice of this
Old Best Mine

as appears of Record now in my Office in Book ^{of Records of Mines} 16 Pages 477 and 478



IN WITNESS WHEREOF, I have hereunto set my hand and affixed my official seal, at my office in Tucson this 14th day of July A. D. 1887.

Chas R Drake

County Recorder,

AFFIDAVIT OF FIVE HUNDRED DOLLARS IMPROVEMENTS.

We, *G. W. Richards* and *John R. Tylor*
of lawful age, being first duly sworn according to law, depose and say that we are acquainted with the

Old Boot mining claim, situated in *Silver Bell*
Mining District, *Pima* County, Arizona
Territory, for which *the Pima Copper Mining & Smelting Co.*
have made application for survey prior to application for patent under the provisions of the Act of
Congress approved May 10, 1872, and that the labor done and improvements made thereon by the appli-
cant *S* and their grantor *S* exceed Five Hundred Dollars in value, and further that we are not per-
sonally interested in said mine.

G. W. Richards
John R. Tylor

TERRITORY OF ARIZONA,
County of *Pima* } SS.

SWORN to and subscribed before me, this *17th* day
of *July* 188*2*

George J. Roskrige
a notary Public

Plat of the
 old Boot Mining Claim
 Silver Bell District
 Pima County, A.T.
 Claimed by the Pima
 Copper Mining & Smelting Co.

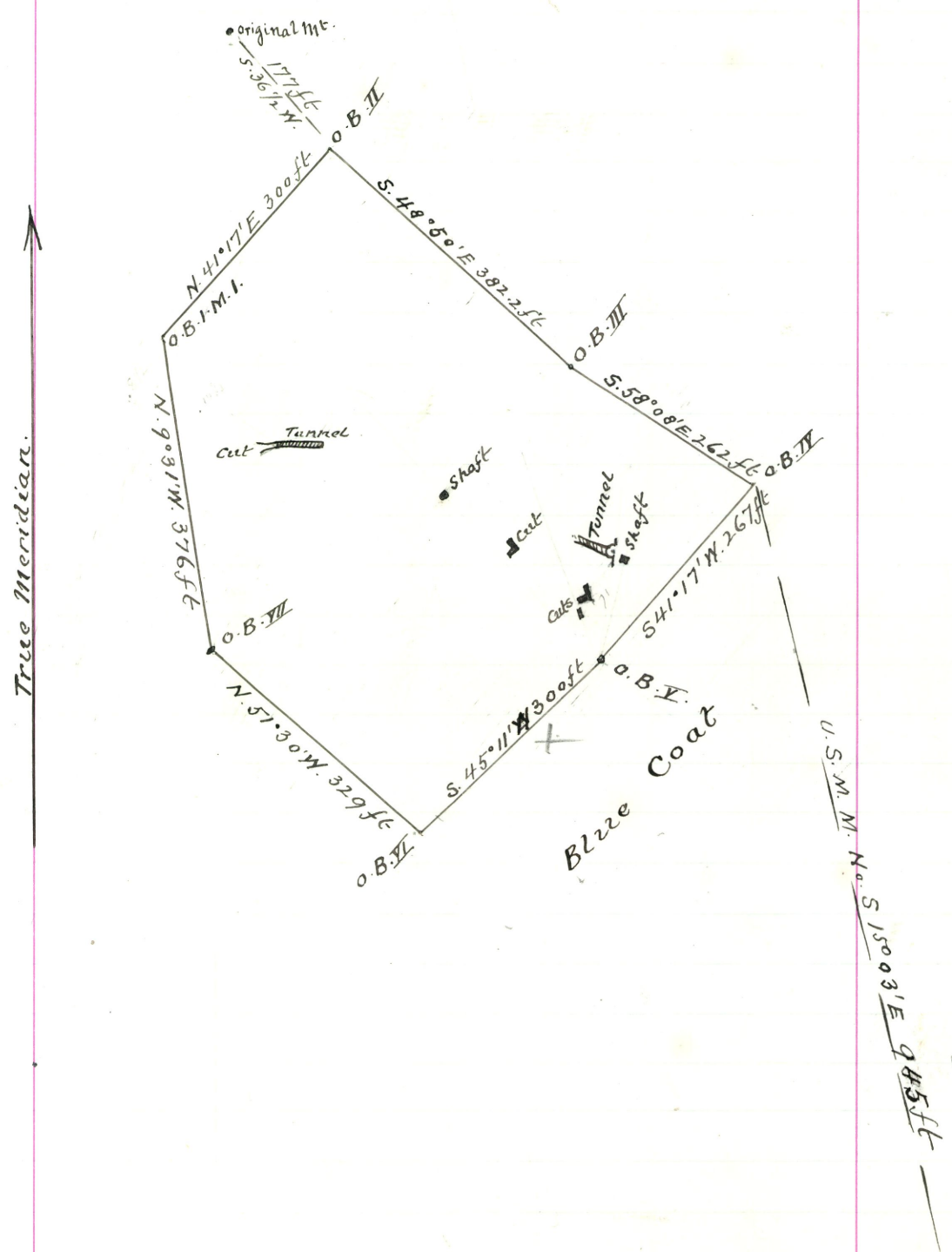

Scale 200ft. to 1 Inch

U. S. Surveyor General's Office.

Tucson, Arizona, July 27th 1882

The foregoing field notes of the survey of the Old Boot

Mining Claim situate in
the Silver Bell Mining District, Pima

County, Arizona, claimed by The Pima Copper
Mining and Smelting Co.

survey executed by George J. Roskrugs Deputy
Surveyor, under instructions from this office, having been critically examined
and the necessary corrections and alterations made, the said field notes and
the survey they describe are hereby approved.

John Masson

Surveyor General.