

MS

00399

LOT NO. 54.

Survey No 399.

Field Notes

of the survey of the

Keystone

Mining claim

Situate in Globe mining district,

County of Gila and in Sec. _____, Tp _____

Range _____, of the Gila and Salt River Meridian.

Arizona.

Claimed by The Old Dominion
Copper
Mining Company

Survey executed by A. G. Puddleton D. S.

Under instructions dated May 20th. 1882

Survey commenced June 26th 1882

Survey completed June 26th. 1882

Field Notes
 of the Survey of
 The Keystone Mining Claim

situated in

Globe Mining District
 Gila County
 Arizona

Surveyed under instructions from
 U.S. Surveyor General John Warron
 bearing date of May 20th 1882.

Survey commenced June 26th 1882
 Survey completed June 26th 1882

A. G. Penckleton
 U. S. Dep. Min. Surveyor

Field Notes of Survey of the Keyston Mine

feet

Begin at S.P. being the middle of the claim the point being marked by a monument of stones 2 feet high situated on the course of the ledge from whence mouth of Tunnel bears N. 23° 26' W. 95 feet. Shaft bears N. 40° 32' E. 166 feet

Thence N 36° 04' E

Var. 13° 37' E.

750 up the hill to the N.E. End Centre the point being marked by a monument of stones 2 1/2 feet high on the outcrop of the ledge, on the top of a hill 3 miles N.W. from the town of Globe and about 400 yards East of the East branch of Pinal Creek from which the Four Peaks bears N 62° 14' W. Ragged mountain bears S. 61° 26' W. and the Highest of Pinals bears S. 8° 27' W. marked K.N.E.C. and O.D.S.P. being also the S.W. End Centre and Initial Point of the Old Dominion Mining Claim Lot No. 45

Thence N 48° 57' W

Var. 13° 37' E.

300 along the S.W. end of the Old Dominion to a monument of stones 2 1/2 feet high marked K.1 and O.D. S.W.C.

Lot No. 45

Thence S. 36° 04' W

Var. 13° 37' E

1500 to a monument situated in the flat on the East side of Pinal Creek said monument consists of a Pine Post 5 feet long 18 inches in the ground 5 inches in diameter squared on the top marked K.11 surrounded by a mound of stones and earth 18 inches high

feet

Thence S. $48^{\circ} 57' E$.

Var. $13^{\circ} 37' E$.

300 to a monument of stones 3 feet high not marked situated on the point of a hill being the S.W. End center of the claim

Thence S $48^{\circ} 57' E$ (same course)

Var $13^{\circ} 37' E$

300 ~~across~~ a gulch to a monument situated on the south side of a ridge near the top said monument consists of a Pine Post 5 feet long 1 foot in the ground 5 inches in diameter squared on top marked K.111 surrounded by a mound of stones 18 inches high.

Thence N $36^{\circ} 04' E$

Var. $13^{\circ} 37' E$.

1500 to a monument of stones $2\frac{1}{2}$ feet high marked K.14 and O.D. S.E.C.

Thence N. $48^{\circ} 57' W$.

Var. $13^{\circ} 37' E$

300 feet to the N.E. End Center monument

Containing 20.58 acres

From the N.E. Cor. Mon marked K.1 and O.D. S.W.C. to N.W. Min. Mon. No 5 of Globe District is N $16^{\circ} 18' E$. 10966 feet

Lines run on true bearings by Solar Compass

Variation is $13^{\circ} 37'$ East of North as determined by Solar Compass

The work consists of a Tunnel
 475 feet long cost \$4000.00
 a shaft 117 feet deep cost \$1100.00
 a Wing 100 feet cost 1000.00
 Stages and other work cost 2000.00
 Total \$8100.00

I certify that the above described
improvements were made by the appli-
cants and their grantors and exceed \$500.00
in value

Formation is syenite.

A. G. Penckleton
U.S. Dep. Min. Surveyor

PRELIMINARY OATHS

FOR SURVEYS OF MINING CLAIMS AND MILL SITES.

WE, E. O. Kennedy and D. M. Cummins
do solemnly swear that we will faithfully execute the duties of Chain Carriers: that we will level the chain upon uneven ground, and plumb the tally pins, whether by sticking or dropping the same; that we will report the true distance to all notable objects, and the true length of all lines that we assist in measuring, to the best of our skill and ability.

E. O. Kennedy
D. M. Cummins

SWORN to and subscribed before me, this 26th day
of June, 1887

R. Miller
Notary Public

I, Geo. E. White

do solemnly swear that I will well and truly perform the duties of Flagman
according to instructions given me,
and to the best of my skill and ability.

Geo. E. White

SWORN to and subscribed before me this 26th day
of June, 1887

R. Miller
Notary Public



FINAL OATHS FOR SURVEYS OF MINING CLAIMS & MILL SITES.

A LIST of the names of individuals employed to assist in running, measuring, or marking the lines and corners described in the foregoing field-notes of the survey of The
Keystone Mining Claim
located in Globe Mining District, Gila
County, Arizona, showing the respective capacities in which they acted.

E. C. Kennedy Chainman.
D. W. Cummings Chainman.
G. E. White Axeman.
G. E. White Flagman.

WE hereby certify that we assisted A. G. Penclleton
U. S. Deputy Surveyor, in surveying the Keystone Mining Claim
claimed by The Old Dominion ^{Copper} Mining Co.
located in Globe Mining District, Gila County,
and in Township No. _____ Range No. _____ of the Gila and Salt River base and meridian,
Arizona, and that said Survey has been in all respects, to the best of our knowledge and belief, well and
faithfully executed, and the boundary monuments planted according to the instructions furnished by the
Surveyor General.

E. C. Kennedy Chainman.
D. W. Cummings Chainman.
Geo E White Axeman.
Geo E White Flagman.

SWORN TO AND SUBSCRIBED before me this 19 day
of July 1882

R. Miller
Notary Public

I, A. G. Penclleton U. S. Deputy Surveyor, do solemnly swear that, in pur-
sue of instructions from the U. S. Surveyor-General for Arizona, bearing date the 20th day of
May 1882, I have well, faithfully and truly, in my own proper person, and in
strict conformity with the instructions furnished by the Surveyor-General and the laws of the United
States, surveyed all those portions of The Keystone Mining Claim
claimed by The Old Dominion ^{Copper} Mining Co.
located in Globe Mining District, Gila County,
Arizona, as are represented in the foregoing field-notes as having been surveyed under my directions; and
I do further solemnly swear that all the corners of said surveys have been established and perpetuated in
strict accordance with the instructions furnished me, and that the foregoing are the true and original field
notes of such surveys.

A. G. Penclleton Deputy Surveyor.

SWORN TO AND SUBSCRIBED before me this 18th day
of July 1882

R. Miller
Notary Public
Gila Co. A. T.



AFFIDAVIT OF FIVE HUNDRED DOLLARS IMPROVEMENTS.

Mr. *D. W. Cummins* and *E. O. Kennedy*

of lawful age, being first duly sworn according to law, depose and say that we are acquainted with the

Keystone

mining claim, situated in

Globe

Mining District,

Gila

County, Arizona

Territory, for which

The Old Dominion Mining Co.

has made application for survey prior to application for patent under the provisions of the Act of Congress approved May 10, 1872, and that the labor done and improvements made thereon by the applicants and their grantors exceed Five Hundred Dollars in value, and further that we are not personally interested in said mine.

D. W. Cummins
E. O. Kennedy

TERRITORY OF ARIZONA,

County of *Gila*

} SS.

SWORN to and subscribed before me, this *18th* day

of *July* 188*7*

R. Miller
Notary Public

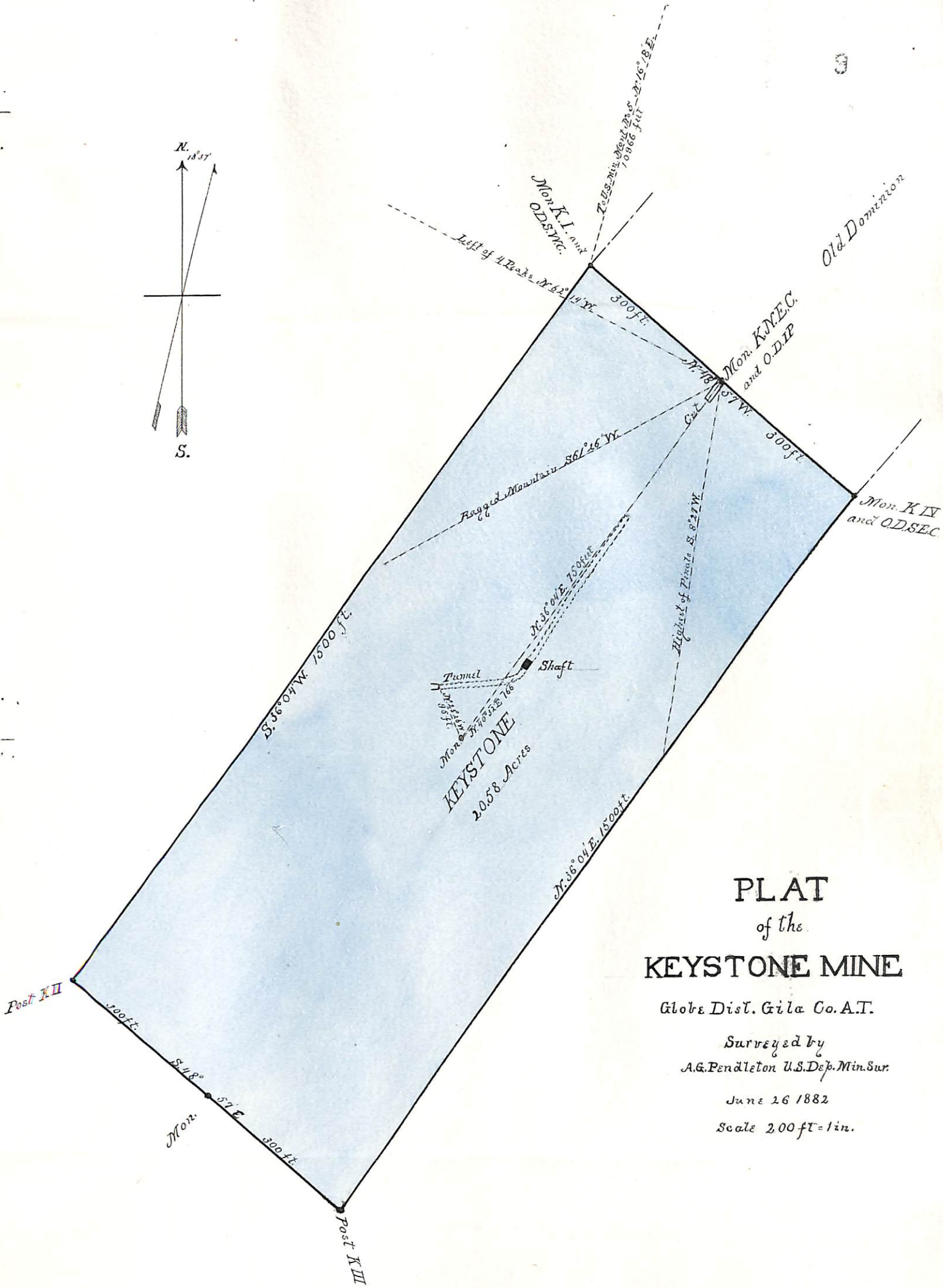
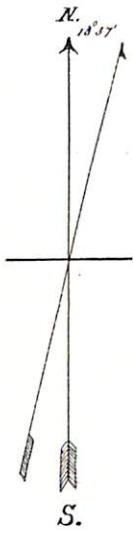

PLAT
 of the
KEYSTONE MINE

Globe Dist. Gila Co. A.T.

Surveyed by
 A.G. Pendleton U.S. Dep. Min. Sur.

June 26 1882

Scale 200 ft = 1 in.

Keystone Mine

Having complied with all the Dist. and U. S. Mining Laws, including Act passed May 10, 1872 I do this 19th day of October 1880 locate and claim 1500 feet by 600 feet on this lode or ledge of Copper and Gold Quartz; Beginning at this the Initial monument and running 750 feet North East and 750 feet south west, with a uniform width of 300 feet on either side of ledge - This claim is situate in Globe District Pinal County A. T. about $\frac{1}{4}$ mile north of Globe Wagon Road, and about 3 miles from Globe City north - Monument of stones mark outside boundary lines -

Witness:

Locator E. J. Reed.

A. C. Hitchcock

Whereas the old Dominion Copper Mining Company - a Corporation organized and existing under and by virtue of the laws of the State of New York - Samuel L. Burbidge Agent - being now in the actual quiet and peaceable possession of said Keystone Mining Claim above described and having obtained said possession - by virtue of certain deeds of conveyance, duly signed, acknowledged delivered and Recorded from said E. J. Reed and his grantees unto said Old Dominion Copper Mining Company Corporation - and being now desirous of applying for a United States Patent of in and to said Keystone Mining Claim, and the description as embodied in said Notice of Location of the Keystone Mining

~~Claim - and the description as embodied in~~
~~said Notice of Location of the Keystone Mining~~
~~claim~~ being insufficient for the purposes of
said application, and not in compliance with
the provisions of the Mining Act of Congress ap-
proved May 10-1872 - does therefore make and de-
clare the following as an "Amended Notice of
Location" or "Notice of Relocation" of the Keystone
Mine:

Amended Notice of Location or
Relocation Notice.

Notice is hereby given that the undersigned, in
compliance with the requirements of the Mining
Act of Congress, approved May 10th 1872, has this
day located and claim (1500) fifteen hundred
linear feet along the course of this lead, lode, or vein
of mineral-bearing quartz and 300 feet in width
on each side of the middle of said lead, lode, or
vein, situate in the Globe Mining District, County
of Gila Arizona and more particularly described
as follows, to wit: Commencing at this monu-
ment of stones, being the center of the North East
end of claim, and upon which this notice is
posted; thence North Westery three hundred
feet to a monument of stones; thence South West-
ery 1500 feet to a monument of stones; thence South
Eastery 300 feet to a monument of stones, being
the center of South West end of claim; thence
South Eastery 300 feet to a monument of stones;

Certified copy of
Keystone Meridian



thence North Easterly 1500 feet to a monument of
stones; thence 300 feet to place of beginning.

This claim is situated in Globe Dist, Gila Co.
A.T. about $\frac{1}{4}$ mile north of Globe Wagon Road
and about 3 miles north from Globe City, and
shall be known as the Keystone Mine.

Located April 7th A.D. 1882.

Locators:

Old Dominion Copper Mining Company
a Corporation - by S. L. Burbridge

Agent.

Recorded at request of S. L. Burbridge at 4
o'clock P.M. April 8th 1882.

Territory of Arizona
County of Gila

J. P. Miller County Recorder

in and for Gila County, Do hereby certify
that the above and foregoing is a full true
and correct copy of the "Amended Notice of
Location" or Notice of Relocation of Keystone
Mine, as the same appears of Record in Book
1 Record of Mines at Page 489. Gila County
Records.

Witness my hand and official
seal this 17th day of April A.D.
1882.

J. P. Miller
County Recorder

U. S. Surveyor General's Office.Tucson, Arizona, August 3^d 1882.

The foregoing field notes of the survey of the Keystone
Mining Claim situate in
the Globe Mining District, Gila
County, Arizona, claimed by The Old Dominion ^{Copper} Mining Co.
survey executed by A. G. Pundleton Deputy
Surveyor, under instructions from this office, having been critically examined
and the necessary corrections and alterations made, the said field notes and
the survey they describe are hereby approved.

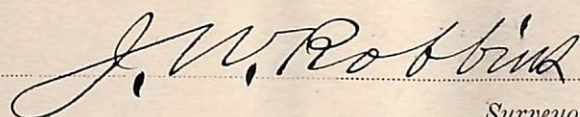
Surveyor General.

Tucson Arizona, November 11, 1887.

Hon. John Hise,

U. S. Surveyor General,

Tucson, Arizona.

14

Sir:

In conformity with your instructions under date of October 21, 1887, I have the honor to inform you that on Nov, 2d. 1887, I proceeded to the Keystone Mining Claim, in the Globe Mining District, Gila County, Arizona, and made the following connection, viz:

From the N.E. center monument of the Keystone Mining Claim, U. S. M. M. No. 10, bears S. $73^{\circ}34'$ E. 566.2 feet.

Var. $13^{\circ}15'$ E.

Instruments used a Young and Son's Transit, with Smith's solar attachment and steel tape.

Very respectfully,

John Gardiner

U. S. Deputy Mineral Surveyor.

U. S. Surveyor General's Office,
Tucson, Arizona, November 14th, 1887.

The foregoing connection of the Keystone M. C. with U. S. M. M. No 10 made by John Gardiner under instructions from this office having been examined and the necessary corrections being made the survey described is hereby approved.

John Hise

U. S. Surveyor General.