

**M  
S  
-**

**0**

**0**

**4**

**0**

**0**

LOT NO. 55

Survey No 400.

Field Notes

of the survey of the

Buckeye

Mining Claim

Situate in Globe mining district,

County of Gila and in Sec. \_\_\_\_\_, Tp 2 N

Range 16 E, of the Gila and Salt River Meridian.

Arizona.

Claimed by The Buckeye Silver

Mining Company

Survey executed by A. G. Puddleton D. S.

Under instructions dated July 31<sup>st</sup> 1882

Survey commenced August 4<sup>th</sup> 1882

Survey completed August 4<sup>th</sup> 1882

# PRELIMINARY OATHS

FOR SURVEYS OF MINING CLAIMS AND MILL SITES.

WE, G. D. Barclay and James Andersson

do solemnly swear that we will faithfully execute the duties of Chain Carriers: that we will level the chain upon uneven ground, and plumb the tally pins, whether by sticking or dropping the same; that we will report the true distance to all notable objects, and the true length of all lines that we assist in measuring, to the best of our skill and ability.

G. D. Barclay,  
James Andersson

SWORN to and subscribed before me, this 3<sup>d</sup> day  
of August, 1882

William Graves  
Notary Public

I, John Chilson

do solemnly swear that I will well and truly perform the duties of \_\_\_\_\_  
"Flagman" according to instructions given me,  
and to the best of my skill and ability.

John Chilson:

SWORN to and subscribed before me this 3<sup>d</sup> day  
of August, 1882

William Graves  
Notary Public



Field Notes  
of the Survey of

The Buckeye Mining Claim

situated in

Globe Mining District  
Gila County  
Arizona

Surveyed under instructions from  
U.S. Surveyor General John Warron  
bearing date of July 31<sup>st</sup> 1882

Survey commenced Aug. 4<sup>th</sup> 1882  
Survey completed Aug. 4<sup>th</sup> 1882

A. G. Penclleton  
U.S. Dep. Min. Surveyor

# Field Notes of Survey of the Buckeye Mine

feet

Begin at I.P. being marked by a monument consisting of a Cedar Post 5 feet high 4 inches in diameter marked B.I.P. surrounded by a mound of stones 18 inches high, situated on a rocky point on the South slope of the Apache Mountains from whence U.S. Mineral Monument No 4 of Globe District bears S. 69° 12' E 4912 feet Southern of the Four Peaks bears N. 72° 35' W. Black Peak S. 16° 10' W. Mount Turnbull S. 42° 54' E.

Thence N. 46° 52' W.

Var. 13° 45' East

248.15 to a monument consisting of a Cedar post 3 1/2 feet high 3 inches in diameter marked B.I. surrounded by a mound of stones 18 inches high, situated on the south slope of the Apache Mountains

Thence S. 42° 48' W.

Var. 13° 45' East

1375.4. to a monument consisting of a Cedar post 3 1/2 feet high 3 inches in diameter marked B. 11. surrounded by a mound of stones 2 feet high, situated on the S.E. slope of a hill near the top

Thence S. 46° 52' E.

Var. 13° 45' East

248.2 down the hill to a monument of stones 2 1/2 feet high not marked situated on the S.E. slope of the hill near the bottom.

feet

Thence S. 46° 52' E (same course)  
Var. 13° 45' East

232.3 crossing a gulch and up a hill to a monument consisting of a Cedar post 3 1/2 feet high 4 inches in diameter marked B.III surrounded by a mound of stones 2 feet high, situated on the N.W. slope of a hill

Thence N. 43° 39' E.  
Var. 13° 45' East

1378.7 to a monument consisting of an Oak post 3 1/2 feet high 4 inches in diameter marked B.IV surrounded by a mound of stones 18 inches high situated on the N.W. slope of a hill 55 feet from the bottom of a gulch

Thence N. 46° 52' W.  
Var. 13° 45' East

252.78 crossing a gulch to the place of beginning.

Containing 15.49 Acres

The work consists of the following  
Shaft No 1 S. 41° 05' W. 704 ft from the I.P.  
235 feet deep levels run at 40 feet 48 feet N.E. and 20 feet S.W. and at 100 feet 35 feet N.E. cost \$3380.00

Shaft No 2 S. 41° 05' W. 495 ft from the I.P. 70 feet deep cost \$700.00

Shaft No 3. S. 45° 04' W. 581 feet from the I.P. situated on a strata it is 35 feet deep with drifts, 20 ft East and 18 feet West cost \$700.00

A Tunnel N 42° 48' E 471.2 feet from the S.W. End center, 210 feet long cost \$1680.00 making a total of 6460.00

I certify that the above described improvements were made by the claimants and their grantors and exceed

\$500.00 in value.

The lines are run on true bearing  
with Solar Transit,

Magnetic variation as determined  
by Solar Transit is  $13^{\circ} 45'$  East of North

This claim is situated on the South-  
ern slope of the Apache Mountains  
about 10 miles N.W.E. from the town  
of Globe in a Granite formation

A. G. Pennington  
U.S. Dep. Min. Surveyor

FINAL OATHS FOR SURVEYS OF MINING CLAIMS & MILL SITES.

A LIST of names of individuals employed to assist in running, measuring, or marking the lines and corners described in the foregoing field-notes of the survey of

*The Buckeye Mine*  
located in *Globe* Mining district, *Gila* County, Arizona, showing the respective capacities in which they acted.

*G. D. Barclay* Chainman.

*James Anderson* Chainman.

*John Chilson* Axeman.

*John Chilson* Flagman.

WE hereby certify that we assisted *A. G. Penellton* U. S. Deputy Surveyor, in surveying *The Buckeye Mine*

claimed by *The Buckeye Silver Mining Co.* located in *Globe* Mining District, *Gila* County, and in township No. \_\_\_\_\_ Range No. \_\_\_\_\_ of the Gila and Salt River base and meridian, Arizona, and that said Survey has been in all respects, to the best of our knowledge and belief, well and faithfully executed, and the boundary monuments planted according to the instructions furnished by the Surveyor General.

*G. D. Barclay* Chainman.

*James Anderson* Chainman.

*John Chilson* Axeman.

*John Chilson* Flagman.

SWORN TO AND SUBSCRIBED before me this *5<sup>th</sup>* day of *August* 188*2*

*William Graves*  
*Notary Public*

I, *A. G. Penellton* U. S. Deputy Surveyor, do solemnly swear that, in pursuance of instructions from the U. S. Surveyor-General for Arizona, bearing date the *31<sup>st</sup>* day of *July* 188*2*, I have well, faithfully and truly, in my own proper person, and in strict conformity with the instructions furnished by the Surveyor-General and the laws of the United States, surveyed all those portions of *The Buckeye Mine*

claimed by *The Buckeye Silver Mining Co.* located in *Globe* Mining District, *Gila* County, Arizona, as are represented in the foregoing field-notes as having been surveyed under my directions; and I do further solemnly swear that all the corners of said surveys have been established and perpetuated in strict accordance with the instructions furnished me, and that the foregoing are the true and original field notes of such surveys.

*A. G. Penellton* Deputy Surveyor.

SWORN TO AND SUBSCRIBED before me this *5<sup>th</sup>* day of *August* 188*2*

*William Graves*  
*Notary Public*

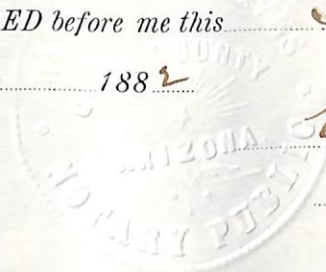



AFFIDAVIT OF FIVE HUNDRED DOLLARS IMPROVEMENTS.

We, James Edwards and S. R. Epley

of lawful age, being first duly sworn according to law, depose and say that we are acquainted with the

"Buckeye" mining claim, situated in Globe Mining District, Gila County, Arizona

Territory, for which The Buckeye Silver M Co has made application for survey prior to application for patent under the provisions of the Act of Congress approved May 10, 1872, and that the labor done and improvements made thereon by the applicant and its grantor exceed Five Hundred Dollars in value, and further that we are not personally interested in said mine.

James Edwards  
S. R. Epley

TERRITORY OF ARIZONA,  
County of Gila } SS.

SWORN to and subscribed before me, this 5<sup>th</sup> day

of August 1882

William Graves,  
Notary Public

## Relocation Notice.

Whereas the mine known as the "Buckeye" situated in Globe Mining District County of Pinal Territory of Arizona was duly located on February 1<sup>st</sup> 1876 the notice of which was duly filed for record and recorded in the records of the Recorder of said District on the 18<sup>th</sup> day of March 1876 in Book No. 2 of Mining locations on page 53, and which said notice reads in words and figures as follows: to wit:

### Buckeye Notice.

We the undersigned claim upon this mineral bearing lode fifteen hundred linear feet in length by six hundred in width described as follows: Commencing at this monument of stones upon a natural point of rock and running three hundred feet North west to stone monument: thence fifteen hundred feet South west to stone monument: thence six hundred feet South east to stone monument: thence fifteen hundred feet North East to stone monument: thence three hundred feet North west to initial monument:

This claim is situated about five miles north east from the Rescue Mine and about three miles Northwestly from the Champion Mine and is situated upon the South west side of the Apache Mountains: Globe District, Pinal County A. T. - This claim shall be known as the Buckeye.

Mine - February 1<sup>st</sup> 1876.

Witnesses: \_\_\_\_\_  
(signed) John A. Jones

\_\_\_\_\_ S. R. Epley -

Locators:  $\frac{2}{3}$  W. Falkner  
(signed) John Harvey -

This notice filed for Record Mch. 18<sup>th</sup> 1876.  
(Signed) A. R. Hammond

Dist Recorder

J. M. Morris Deputy

Now this new or amended location notice is made and recorded to more fully comply with the U. S. Mining Law of May 10<sup>th</sup> 1872 in the matter of locating and recording claims and the locus of the said Buckeye Mine is further described as follows to wit: Beginning at a monument of stones situated on a rocky point on the South Slope of the Apache Mountains - from which the Southern of the Four Peaks bears N.  $72^{\circ} 35'$  W: The Black Peak bears S.  $16^{\circ} 10'$  W: Mount Turnbull bears S.  $40^{\circ} 54'$  E. - Thence N.  $46^{\circ} 52'$  W., 3.76 Chains or 248.16 feet to a monument of stones on the south slope of the mountain: Thence S.  $42^{\circ} 48'$  W. 20.84 chains or 1375.44 feet to a monument of stones situated on the S. E. slope of a hill near the top: Thence S.  $46^{\circ} 52'$  E., 3.76 chains or 248.16 feet to a monument of stones on the ledge, situated on the S. E. Slope of the hill near the bottom of the Gulch: Thence S.  $46^{\circ} 52'$  E., 3.52 Chains or 232.32 feet to a monument of stones situated on the N. W. slope of a hill near the top: Thence N.  $43^{\circ} 39'$  E. 30.89 Chains or 1378.74 feet to a monument of stones situated on the N. W. Slope of a spur of the Apache Mountains 83 links from the bottom of the Gulch: Thence N.  $46^{\circ} 52'$  W. 3.83 chains or 252.56 feet to the place of beginning - -

These lines are run on true bearings with  
a Solar Transit, The magnetic variation is  
about  $14^{\circ}$  as obtained by solar transit.  
Relocation made December 13<sup>th</sup> 1880-

By the Buckeye Silver Mining Company

Witnesses:

A. G. Pendleton

R. E. Mason

E. E. Chilson

Filed at request of Julius Van Slyck at one  
O'clock P.M. December 16<sup>th</sup> 1880, and recorded  
at page 172 Book 7 Records of Globe Mining  
District Counties of Maricopa and Pinal, Arizona  
Ter - G. A. Swasey District Recorder -

Recorded at request of J. W. Van Slyck at  
20 min. past 1 o'clock P.M. August 16<sup>th</sup> 1881.  
at page 241 Book 1 record of Mines Gila  
County Arizona Ter -

R. Miller Recorder

Territory of Arizona ss  
County of Gila I, J. R. Miller County Recorder  
in and for said Gila County, do hereby certify that the above  
 foregoing is a full true and correct copy of the Notice of Reloca-  
tion of the "Buckeye" mine as the same appears of  
Record in my office -

Witness my hand and official seal  
this 28<sup>th</sup> day of July A.D. 1882.

J. R. Miller  
County Recorder



Copy of Location

Buckeye Mine -



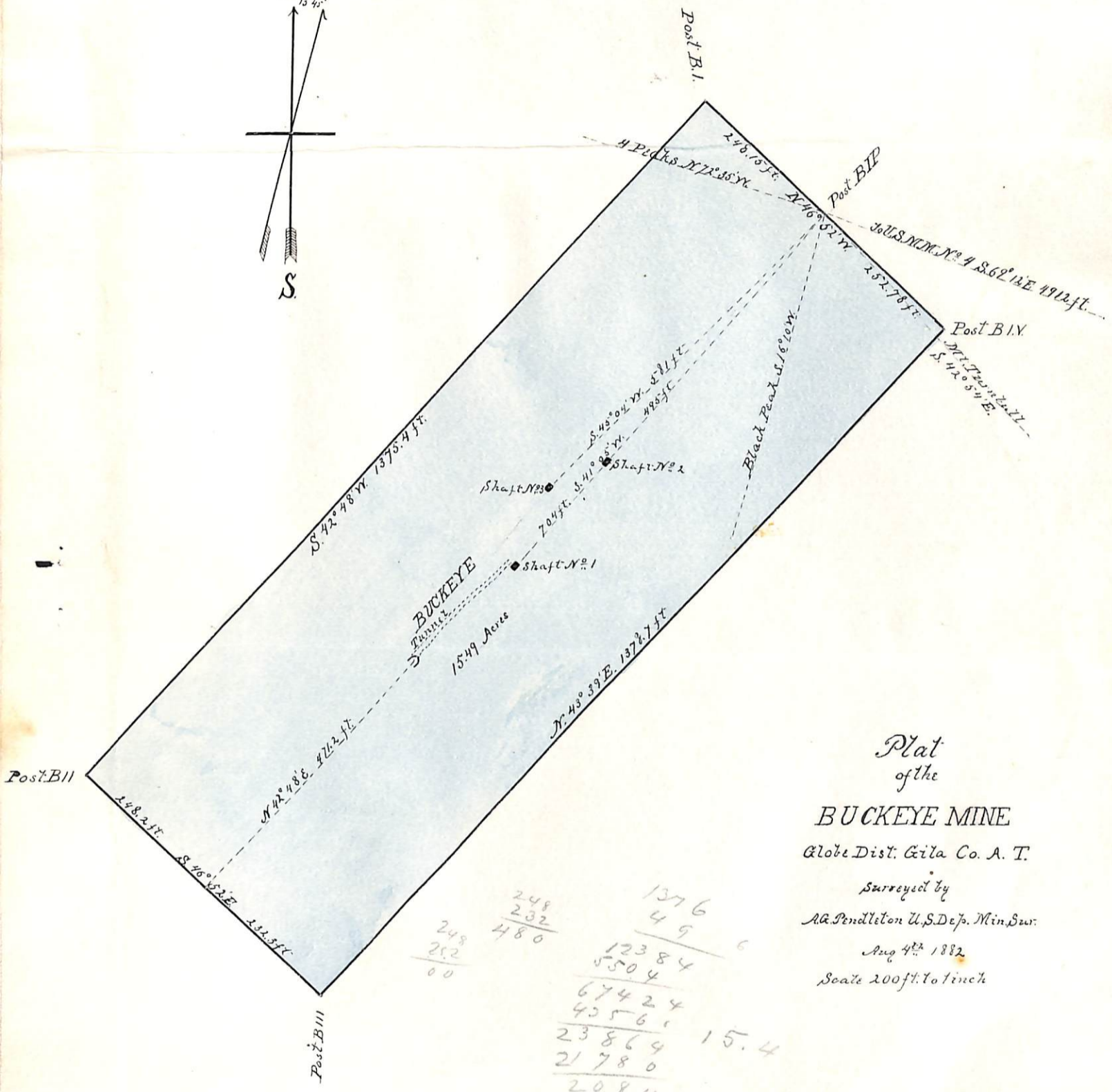

Plat  
of the  
**BUCKEYE MINE**  
Globe Dist. Gila Co. A. T.  
Surveyed by  
A. G. Pendleton U.S. Dep. Min. Swr.  
Aug 4<sup>th</sup> 1882  
Scale 200 ft. to inch

248	1376
232	49
480	6
	12384
	5504
	67424
	42560
	23864
	21780
	2084
	15.4

U. S. Surveyor General's Office

Tucson, Arizona, August 10<sup>th</sup> 1882

The foregoing field notes of the survey of the Buckeye  
Mining Claim situate in  
the Globe Mining District, Gila  
County, Arizona, claimed by \_\_\_\_\_  
The Buckeye Silver Mining Company  
survey executed by A. G. Pundleton Deputy  
Surveyor, under instructions from this office, having been critically examined  
and the necessary corrections and alterations made, the said field notes and  
the survey they describe are hereby approved.

J. W. Robinson

Surveyor General.