

**MS**  
-

**0**

**0**

**4**

**0**

**3**



LOT NO. 127

Survey No 403

Field Notes

of the survey of the

Blue Jacket Mining Claim

Situate in Tombstone mining district,

County of Cochise and in Sec. \_\_\_\_\_, Tp 20S

Range 22 E, of the Gila and Salt River Meridian.

Arizona.

Claimed by The Blue Jacket Mining Co

Survey executed by H. G. Howe D. S.

Under instructions dated July 25<sup>th</sup> 1882

Survey commenced July 28<sup>th</sup> 1882

Survey completed August 10<sup>th</sup> 1882



# PRELIMINARY OATHS

FOR SURVEYS OF MINING CLAIMS AND MILL SITES.

July 28, 1882.

I, ~~we~~ E. R. Howe and \_\_\_\_\_

do solemnly swear that ~~we~~ <sup>I</sup> will faithfully execute the duties of Chain Carriers: ~~that we~~ <sup>and</sup> will level the chain upon uneven ground, and plumb the tally pins, whether by sticking or dropping the same; that ~~we~~ <sup>I</sup> will report the true distance to all notable objects, and the true length of all lines that ~~we~~ <sup>I</sup> assist in measuring, to the best of <sup>my</sup> skill and ability.

Edward R. Howe

SWORN to and subscribed before me, this 27<sup>th</sup> day

of July, 1882.

H. G. Howe  
Notary Public.

I, \_\_\_\_\_

do solemnly swear that I will well and truly perform the duties of \_\_\_\_\_  
\_\_\_\_\_ according to instructions given me,  
and to the best of my skill and ability.

SWORN to and subscribed before me this \_\_\_\_\_ day

of \_\_\_\_\_, 188 \_\_\_\_\_

755



# Field Notes of Survey of

The Blue Jacket Mining Claim,  
Tombstone Mining District,  
Cochise County, Arizona Territory.

Survey begun July 28, 1882.  
" completed August 10, 1882.

By comparison with the United States Standard Meridian established for Tombstone Mining District, I find the variation of my instrument to be  
 $11^{\circ} 25'$  East.

I commence at the Initial Monument of the claim, as described in the Notice of Location:— a monument of stones on the center of the ledge and north of the Discovery Shaft; from which U.S. M. M. No 6 bears  
 $S. 45^{\circ} 17' E.$

U.S. M. M. No 2 bears  $S. 69^{\circ} 43' E.$  5835 ft. dist. and cor. to Secs. 1, 2, 35 & 36, on North boundary Tp. 20 S. R. 22 E. bears  
 $N. 45^{\circ} 16' E.$  13 275. ft. distant.

I run a preliminary line through center of claim, and find the bearing to be  $N. 27^{\circ} 0' E.$  and  $S. 27^{\circ} 0' W.$   
I measure along the center line of claim,  $S. 27^{\circ} 0' W.$

Variation  $11^{\circ} 25'$  East  
and find the South Center End Monument to be distant from the Initial Monument  
Fect.  
755

while the Location Notice calls for 750 ft. — I, therefore, set at 750 ft. a post 5 ft. long, 4 ins. square, 1 ft. in the ground, in a monument of stone, marking the South Center End of claim.



# Field Notes of Survey of

The Blue Jacket Mining Claim,  
Tombstone Mining District,  
Cochise County, Arizona Territory.

From the Initial Monument  
N. 27° 0' E. on the ledge for 100 ft.  
an Open Cut 4 ft. wide and 4 ft. deep  
and at  
100 a Shaft 4 x 8 ft. and 20 ft. deep.

I then begin at the Initial Monument,  
and, as it is not practicable to build  
a monument at that point, I set a  
post 5 ft. long, 4 ins. square, 1 ft. in  
the ground, in a monument of stone  
2 1/2 ft. high, marked "W.C. I.M. Blue  
Jacket M.C. No 1.", bearing N. 63° 0' W.  
from the Initial Monument, 243 ft.  
distant.

Thence S. 27° 0' W.

Var. 11° 25' East.

9. Discovery Shaft 4 x 6 ft. 30 ft. deep  
in ore.
106. Shaft 4 x 6 ft. 10 ft. deep, 4 ft. to left  
of line.
750. South Center End monument of claim  
where I find a post 5 ft. long, 4 ins.  
square, 1 ft. in the ground, surrounded  
by a monument of stone 2 1/2 ft. high,  
marked "B.J. M.C. No 2", from which  
U.S. M.M. No 6. bears S. 49° 25' E.

Thence N. 63° 0' W.

Var. 11° 25' East

300. To South West Corner of claim, where  
I set a post 5 ft. long, 4 ins. square,  
1 ft. in the ground, and build around  
it a monument of stones and earth  
2 1/2 ft. high, marked "B.J. M.C. No 3."

Thence N. 29° 25' 10" E.

Var. 11° 25' East

along the westerly side of claim



# Field Notes of Survey of

The Blue Jacket Mining Claim,  
Tombstone Mining District  
Cochise County, Arizona Territory

Feet

1421.3 to monument of stones at North West  
Corner of claim, in which I find a paper,  
water-stained and weather-worn, bearing  
the inscription:-

"North-west corner monument of Blue  
Jacket mine, located May 13<sup>th</sup> 1878, by  
P. Murphy  
M. A. Sweeney  
Ezra Hogue

Witness to this location monument  
N. L. Griffin."

At this point I set a post 5 ft. long,  
4 ins. square, 1 ft. in the ground, and  
build around it a monument of stone  
2 1/2 ft. high, marked "B. J. M. C. No. 4."  
Thence S. 63° 0' E.

Var. 11° 25' East

240. North Center End of claim, where I set  
a post 5 ft. long, 4 ins. square, 1 ft. in the  
ground, and build around it a monument  
of stone 2 1/2 ft. high, marked "B. J. M. C. No. 5."

540 North East Corner of claim, where I  
set a post 5 ft. long, 4 ins. square, 1 ft. in  
the ground, and build around it a  
monument of stone, marked "B. J. M. C.  
No. 6."

From which point  
U. S. M. M. No. 2 bears S. 63° 5' E.

Thence S. 27° 0' W.

Var. 11° 25' East

1420. South East Corner of claim, where I set  
a post 5 ft. long, 4 ins. square, 1 ft. in  
the ground, and build around it a mon-  
ument of stone 2 1/2 ft. high, marked  
"B. J. M. C. No. 7."



# Field Notes of Survey of

The Blue Jacket Mining Claim,  
Tombstone Mining District  
Cochise County, Arizona Territory.

Thence N.  $63^{\circ}0'W$ .

Var.  $11^{\circ}25'$  East

300.

To Post No 2, and place of beginning  
survey of exterior boundaries of claim.

Containing 18.581 acres.

## General Description.

The Blue Jacket Mining Claim, Tombstone Mining District, Cochise County, Arizona, Territory, lies south westerly from Tombstone, about two miles, on the top and sides of a hill, and about one mile west of Lucky Cuss Hill. And the work done upon this claim consists of the various shafts, and cuts as described in the above field notes:

And I hereby certify that the work done and improvements made upon this claim by the present claimants or their grantors, exceed in value the sum of Five Hundred Dollars.

H. G. Howe,  
U. S. Deputy Surveyor of  
Mineral Lands.



FINAL OATHS FOR SURVEYS OF MINING CLAIMS & MILL SITES.

A LIST of names of individuals employed to assist in running, measuring, or marking the lines and corners described in the foregoing field-notes of the survey of The Blue Jacket Mining Co. Henry Fuller Agent. located in Tombstone. Mining district, Cochise County, Arizona, showing the respective capacities in which they acted.

Edward R Howe Chairman.  
Chainman.  
Axeman.  
Flagman.

I WE hereby certify that we assisted A. G. Howe. U. S. Deputy Surveyor, in surveying The Blue Jacket Mining Claims. claimed by The Blue Jacket Mining Co. located in Tombstone Mining District, Cochise County, and in township No. 20, S Range No. 8, E of the Gila and Salt River base and meridian, Arizona, and that said Survey has been in all respects, to the best of our knowledge and belief, well and faithfully executed, and the boundary monuments planted according to the instructions furnished by the Surveyor General.

E. R. Howe Chairman.  
Chainman.  
Axeman.  
Flagman.

SWORN TO AND SUBSCRIBED before me this 17<sup>th</sup> day of August, 1882.

A. G. Howe, Signature  
Notary Public

I, A. G. Howe, U. S. Deputy Surveyor, do solemnly swear that, in pursuance of instructions from the U. S. Surveyor-General for Arizona, bearing date the 25<sup>th</sup> day of July, 1882, I have well, faithfully and truly, in my own proper person, and in strict conformity with the instructions furnished by the Surveyor-General and the laws of the United States, surveyed all those portions of The Blue Jacket Mining Claims. claimed by The Blue Jacket Mining Co. Henry Fuller Agent. located in Tombstone. Mining District, Cochise County, Arizona, as are represented in the foregoing field-notes as having been surveyed under my directions; and I do further solemnly swear that all the corners of said surveys have been established and perpetuated in strict accordance with the instructions furnished me, and that the foregoing are the true and original field notes of such surveys.

A. G. Howe, Deputy Surveyor.

SWORN TO AND SUBSCRIBED before me this 17<sup>th</sup> day of August, 1882.

B. L. Peel  
Notary Public in  
and for Cochise County  
Territory of Arizona





"Blue Jacket" mine

Notice we the undersigned  
 claim fifteen hundred (1500)  
 linear feet with 300 feet on  
 each side of the center of this  
 gold and silver bearing lode  
 or vein commencing at this mon-  
 ument and notice on the  
 center of lode and running  
 750 feet northerly to a monument  
 of stones and 750 feet in a  
 southerly direction to a monument  
 of stones with side monuments  
 300 feet on each side of lode  
 parallel and 300 feet distant  
 from the end monuments.

This claim is known as  
 the "Blue Jacket" and is situ-  
 ated in Tombstone district  
 Pima County A.T. about  
 one and one half miles  
 west from Gird's Camp.  
 and has been located in  
 accordance with an act  
 of Congress of May 10, 1872.  
 Dated on the ground.  
 May 13<sup>th</sup> 1878.



Territory of Arizona, )  
County of Cochise. ) ss.

**H. H. T. JONES**, County Recorder in and for the County  
of Cochise, do hereby certify that the above and foregoing is a full, true and  
correct copy of *All Instrument*

as appears of record now in my office in Book *3*, Page *7524*  
*Records of Mills Transcribed*

**I** **W**ITNESS **W**HEREOF, I have hereunto set my

hand, and affixed my official seal, at my office in  
Tombstone this *13* day of *July*, A. D. 1882.

*A. R. Jones*

County Recorder.  
*By A. E. Ludlow*  
*deputy*





Witness } Ezra Hoag  
 P. Cannon } D. Sarsfield Murphy  
 N. L. Griffin } Martin A. Sweeney

Filed and recorded at  
 request of Geo. Cooler. May 27.  
 1878. at 30 min past 8 O'Clock.

Attest.  
 J. H. Carpenter.  
 County Recorder.

B- 3. pp. 754. Records of Mine  
transcribed



Blue Jacket

Mining Claim.

certified copy of  
Original Location.





AFFIDAVIT OF FIVE HUNDRED DOLLARS IMPROVEMENTS.

We, L. Wilson, and J. H. Tippet

of lawful age, being first duly sworn according to law, depose and say that we are acquainted with the Blue Jacket Mining Claim,  
mining claim, situated in Tombstone

Mining District, Cochise County, Arizona

Territory, for which The Blue Jacket Mining Co. Henry Fuller Agent  
have made application for survey prior to application for patent under the provisions of the Act of  
Congress approved May 10, 1872, and that the labor done and improvements made thereon by the appli-  
cants and their grantors exceed Five Hundred Dollars in value, and further that we are not per-  
sonally interested in said mine.

L. Wilson  
J. H. Tippet

Blue Jacket  
Mining  
Claim

TERRITORY OF ARIZONA,  
County of Cochise } SS.

SWORN to and subscribed before me, this 16<sup>th</sup> day  
of August 1882

H. G. Howe,  
Notary Public.





540  
600  
140  
170

142  
577  
994  
790  
4076  
80940  
40560  
97380  
74848  
2532

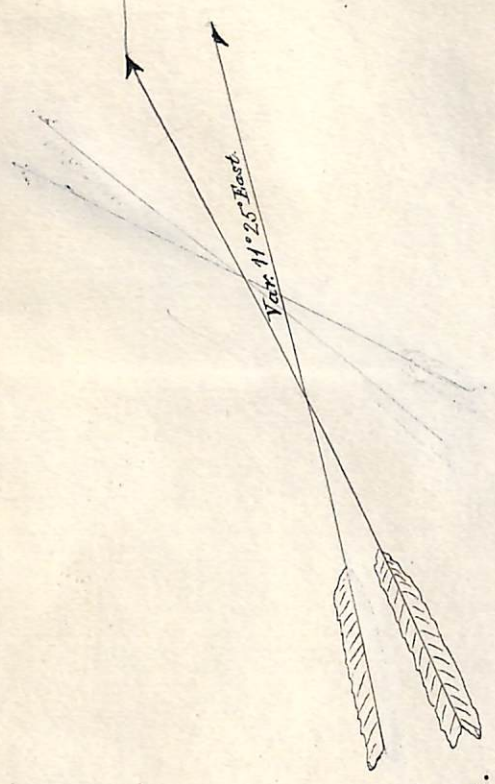

Good Samaritan M. C.

BLUE JACKET

Christmas M. C.

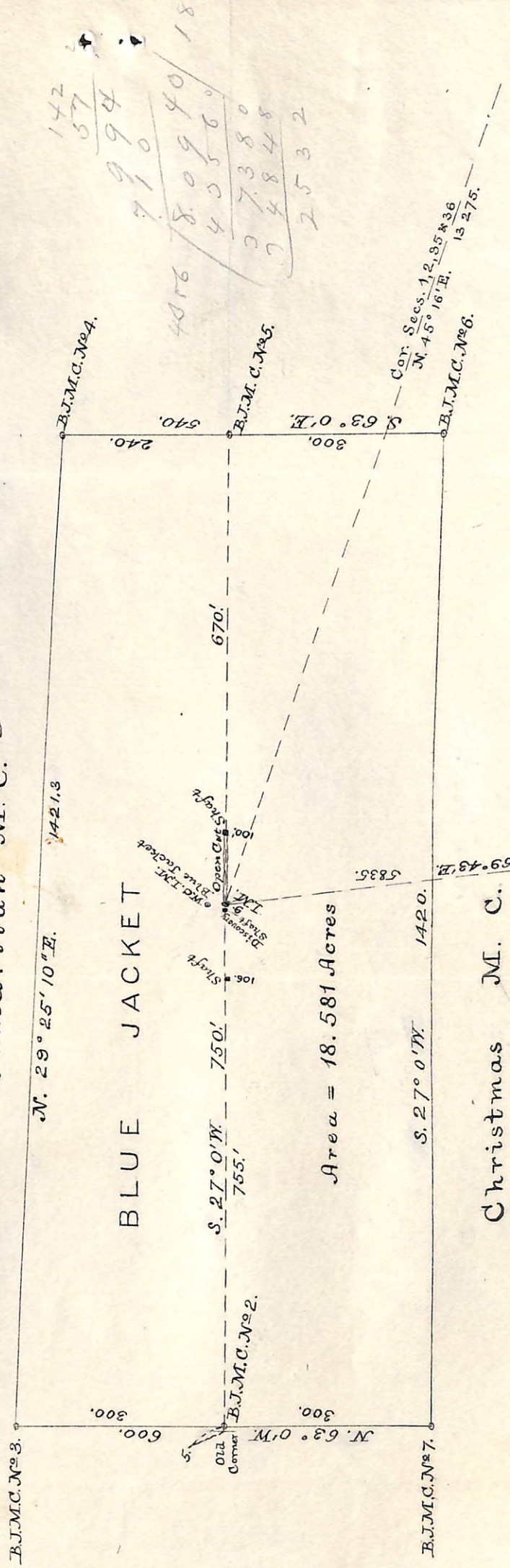

Area = 18.581 Acres

Scale: 1 in. = 200 ft.



U. S. Surveyor General's Office.

Tucson, Arizona, September 4<sup>d</sup> 1887

The foregoing field notes of the survey of the Blue  
Jacket Mining Claim situate in  
 the Ironstone Mining District, Cochise  
 County, Arizona, claimed by the Blue Jacket  
Mining Co  
 survey executed by H G Howe Deputy

Surveyor, under instructions from this office, having been critically examined  
 and the necessary corrections and alterations made, the said field notes and  
 the survey they describe are hereby approved.

J. W. Robbins

Surveyor General.