

M
S
-

0

0

4

0

4

LOT NO. 128

Survey No 404

Field Notes

of the survey of the

Franklin

Mining claim

Situate in Tombstone mining district,

County of Cochise and in Sec. 16, Tp 20 S

Range 22 E, of the Gila and Salt River Meridian.

Arizona.

Claimed by The Franklin Mining Co

Survey executed by H G Howe D. S.

Under instructions dated July 25 1882

Survey commenced August 1 1882

vey completed August 14 1882

PRELIMINARY OATHS

FOR SURVEYS OF MINING CLAIMS AND MILL SITES.

I ~~we~~ Edward R. Howe, and _____

do solemnly swear that ~~we~~ ^I will faithfully execute the duties of Chain Carriers: that ~~we~~ ^I will level the chain upon uneven ground, and plumb the tally pins, whether by sticking or dropping the same; that ~~we~~ ^I will report the true distance to all notable objects, and the true length of all lines that ~~we~~ ^I assist in measuring, to the best of ^{my} skill and ability.

Edward R. Howe

SWORN to and subscribed before me, this 1st day

of August, 1882

H. G. Howe

Notary Public



I, _____

do solemnly swear that I will well and truly perform the duties of _____

_____ according to instructions given me,

and to the best of my skill and ability.

Handwritten notes:
This point I _____
line through the water of _____
find the bearing to be S. 21° 40' N.
Dist. 11° 25' East.

Recd. SWORN to and subscribed before me this _____ day

Center of Shaft 4x6 ft. and 5 ft. 2 in. b.
of _____, 1882
and I subscribe to the same

Field Notes of Survey of

3

The Franklin Mining Claim,
Tombstone Mining District
Cochise County, Arizona Territory.

Survey begun Aug 1, 1882.
" ended " 14, 1882.

By comparison with the U. S. Standard Meridian established for Tombstone Mining District, I find the variation of my instrument to be $11^{\circ} 25'$ East.

Beginning at the Initial Monument I find in a monument of stones a 2×4 inch pine stake, marked with lead pencil, "N. Cent. Franklin", and beneath the post, in a tin box, a copy of the original and supplemental Location Notices. At this point I set into the ground 1 ft. a post 4 ins. square, 5 ft. long, marked "I. M. Franklin No 1," replacing the old post alongside, and rebuild about them both a monument of stones 4 ft. in diameter at base and 3 ft. high.

From this point I run a preliminary line through the center of claim, and find the bearing to be $S. 21^{\circ} 40' W.$
Var. $11^{\circ} 25'$ East.

Feet.

8. Center of Shaft 4×6 ft. and 5 ft. deep.
300. Road Tombstone to Charleston, running south-westerly.
934 A 2×4 in. pine post, marked with lead pencil "S. Cent. Franklin", in a monument of stones, upon the out-cropping of the ledge.

Field Notes of Survey of
The Franklin Mining Claim,
Tombstone Mining District
Cochise County, Arizona Territory.

Then beginning at the Initial Monument of claim, whence a Whim Shaft 6×9 ft., 110 ft. deep, and distant 235.2 ft., bears S. $10^{\circ} 5' E.$;
U. S. M. M. No 6, dist. 10185 ft., bears S. $63^{\circ} 41' E.$;
I. M. Blue Jacket M. C. bears N. $37^{\circ} 7' E.$;
Corner to Secs. 1, 2, 35 & 36 on N. boundary of T_p. 20 S. R. 22 E. G. & S. R. Meridian, distant 16485 ft., bears N. $43^{\circ} 40' E.$

From this point I run S. $56^{\circ} 43' E.$

Var. $11^{\circ} 25'$ East

73. Road Tombstone to Charleston, running southwesterly.
174. and 32 ft. to right, a Shaft 5×7 ft. and 50 ft. deep.
287.5 A small monument of stones, on west side line of "Mamie" M. C., marking N.E. corner of claim.

At this point I set into the ground 1 ft. a post 4 ins. square, 5 ft. long, marked "F. M. C. No 2", and build about it a monument of stones, 4 ft. diameter at base and 3 ft. high.

Thence S. $22^{\circ} 25' W.$

Var. $11^{\circ} 25'$ East

along East Side line of claim, and West Side line of "Mamie" M. C.

- 497.6 A 3×3 in. hewn post, marked "S.W. Mamie", set in a monument of stones.

Whence

A Shaft, 4×6 ft., 24 ft. deep, distant 202 ft., bears S. $48^{\circ} 40' W.$

Field Notes of Survey of

The Franklin Mining Claim,
Tombstone Mining District
Cochise County, Arizona Territory.

Thence S. $18^{\circ}20'W$.

Var. $11^{\circ}25'$ East.

165.8 Wash, running southwest.

380.8 South East corner of claim, and North East corner of "Sea Surge" M.C.; where I find, in a monument of stones, a 2×4 in. stake, marked "S.E. Franklin".

At this point I set into the ground 1 ft. a post 4×4 ins., 5 ft. long, marked "F.M.C. No 3", replacing the old post alongside, and rebuild about them both a monument of stones, 4 ft. diameter at base and 3 ft. high.

Thence N. $67^{\circ}50'W$.

Var. $11^{\circ}25'$ East

along south end line of claim and north end line of "Sea Surge" M.C.

91. Wash, running south west.

299. South Center End of claim, where I find in a monument of stones a 2×4 in. post, marked "S. Cent. Franklin".

At this point I set into the ground 1 ft. a post 4 ins. square, 5 ft. long, marked "F.M.C. No 4", replacing old post alongside, and rebuild about them both a monument of stones 4 ft. diameter at base and 3 ft. high.

538. Road Tombstone to Charleston, running southwesterly.

586.5 South West Corner of claim; where I find, in a monument of stones, a 2×4 in. post, marked "S.W. Franklin".

At this point I set into the ground 1 ft. a post 4 ins. square, 5 ft. long, marked "F.M.C. No 5", replacing old post alongside, and rebuild about

Field Notes of Survey of

The Franklin Mining Claim,
Tombstone Mining District,
Cochise County, Arizona Territory.

them both a monument of stones, 4 ft.
diameter at base and 3 ft. high.

Thence N. 20°54'E.

Var. 11°25' East,

along west side line of claim and
east side line of "Roadside" M.C.

934.2 A monument of stones marking
North West Corner of claim.

At this point I set into the ground
1 ft. a post 4 ins. square, 5 ft. long,
marked "F.M.C. No 6", and build
about it a monument of stones
and earth, 4 ft. diameter at base and
3 ft. high.

Thence S. 67°50'E.

Var. 11°25' East,

along north-end line of claim

300. Initial Monument, and place of
beginning survey of exterior bound-
aries of claim.

Containing 12.00 acres.

5.

7

Field Notes of Survey of

The Franklin Mining Claim,
Tombstone Mining District,
Cochise County, Arizona Territory.

General Description.

The Franklin Mining Claim, Tombstone Mining District, Cochise County, Arizona Territory, lies south westerly from Tombstone about 2½ miles, on a rolling mesa, on both sides of the road leading to Charleston from Tombstone.

The improvements made and work done upon this claim, not already described in the Field Notes above, consist, —

First, — of the Underground Workings, which may be described as follows: — From Whim Shaft, at a depth of 110 ft., a cross-cut 5 x 7 ft. runs westerly 60 ft. to the ledge, where is a winze 4 x 6 ft., sunk 15 ft.; also a cross-cut 5 x 7 ft. runs 60 ft. easterly from shaft, at same depth;

Second, the Surface Improvements, which consist of a blacksmith-shop

And I hereby certify, that the work done and improvements made upon this claim by the present owners or their grantors, exceed in value the sum of Five Hundred Dollars.

Henry G. Howe
U. S. Deputy Surveyor of
Mineral Lands.

FINAL OATHS FOR SURVEYS OF MINING CLAIMS & MILL SITES.

A LIST of names of individuals employed to assist in running, measuring, or marking the lines and corners described in the foregoing field-notes of the survey of

Franklin Mining Claim
located in *Tombstone* Mining district, *Cochise* County, Arizona, showing the respective capacities in which they acted.

E. R. Howe Chainman.
Chainman.
Axeman.
Flagman.

~~I~~ ^I hereby certify that ~~we~~ ^I assisted *H. G. Howe* U. S. Deputy Surveyor, in surveying *The Franklin Mining Claim* claimed by *The Franklin Mining Co. Henry Fuller Agent* located in *Tombstone* Mining District, *Cochise* County, and in township No. *20 S* Range No. *22 E* of the Gila and Salt River base and meridian, Arizona, and that said Survey has been in all respects to the best of ~~my~~ ^{my} knowledge and belief, well and faithfully executed, and the boundary monuments planted according to the instructions furnished by the Surveyor General.

E. R. Howe Chainman.
Chainman.
Axeman.
Flagman.

SWORN TO AND SUBSCRIBED before me this *17th* day of *August* 188*2*

H. G. Howe
Notary Public.

I, *H. G. Howe* U. S. Deputy Surveyor, do solemnly swear that, in pursuance of instructions from the U. S. Surveyor-General for Arizona, bearing date the *25th* day of *July* 188*2*, I have well, faithfully and truly, in my own proper person, and in strict conformity with the instructions furnished by the Surveyor-General and the laws of the United States, surveyed all those portions of

The Franklin Mining Claim claimed by *The Franklin Mining Co. Henry Fuller Agent* located in *Tombstone* Mining District, *Cochise* County, Arizona, as are represented in the foregoing field-notes as having been surveyed under my directions; and I do further solemnly swear that all the corners of said surveys have been established and perpetuated in strict accordance with the instructions furnished me, and that the foregoing are the true and original field notes of such surveys.

H. G. Howe Deputy Surveyor.

SWORN TO AND SUBSCRIBED before me this *18th* day of *August* 188*2*

R. C. Grogan
Notary Public
Cochise County
A. T.



Franklin

AFFIDAVIT OF FIVE HUNDRED DOLLARS IMPROVEMENTS.

We, W. N. Henley, and L. D. Basterline,

of lawful age, being first duly sworn according to law, depose and say that we are acquainted with the

Franklin

mining claim, situated in

Tombstone.

Mining District,

Cochise County, Arizona

Territory, for which The Franklin Mining Co. Henry Fuller

Agent

has made application for survey prior to application for patent under the provisions of the Act of Congress approved May 10, 1872, and that the labor done and improvements made thereon by the applicant and their grantors exceed Five Hundred Dollars in value, and further that we are not personally interested in said mine.

W. N. Henley
L. D. Basterline

TERRITORY OF ARIZONA,
County of Cochise } SS.

SWORN to and subscribed before me, this 15th day

of August 1882

A. G. Howe
Notary Public;



24

"Franklin"

Notice of location notice is hereby given that we the undersigned do locate and claim $\$15007$. fifteen hundred linear feet by 600 feet in width along this lead lode or deposit of Mineral. Also together with all clips spears and angles. Commencing at this monument of stones upon which a copy of this notice is posted and running 300 feet northerly to a monument of stones being center of ^{the} north end of claim thence 750 feet southerly to a monument of stones being the center of south end of claim thence 300 feet easterly to a monument of stones thence northerly 1500 feet to a monument of stones thence 300 feet westerly to a monument of stones being the center of the northerly end of claim. thence 300 feet westerly to a monument of stones thence 300 feet southerly to a

Territory of Arizona,)
County of Cochise.) ss.

I, **H. T. JONES**, County Recorder in and for the County of Cochise, do hereby certify that the above and foregoing is a full, true and correct copy of

All Instrument

as appears of record now in my office in Book 7, Page 150

Records of Miss Pransnow

I **W**ITNESS **W**HEREOF, I have hereunto set my

hand, and affixed my official seal, at my office in Tombstone this 13 day of July, A. D. 1882.

A. T. Jones
County Recorder.



Monument of stones chunc 300 feet easterly to a monument of stones being the southe ly end of Claim situated in Tombston district Pima County. Arizona Territory about 1 mile west of the Lucky mine and 600 feet west from the Niama mine and shall be known as the "Franklin" mine bet. formerly known as the "Great Eastern" mine

Located on the ground December the 3rd 1879. about quarter past twelve O'Clock P. M.

Located by } Peter Spencer.
 Witness } Frank Patterson.
 Chas. S. Horner }

Filed and recorded at request of A. B. Scott. Jan'y 24. a. d. 1880 at 5 P. M.

S. A. Carpenter
 Recorder.

By E. A. Yerkes
 Deputy

{ B. 7. pp. 150. Records of Mines
 Transcribed }

Franklin

Mining Claim,

*Scientific basis of
Original Location*



"Franklin" Mine

Notice The Undersigned present Owners of the Mine located and known as the "Franklin" Mine situated in Tombstone Mining District Cochise County formerly a part of Pima County Arizona Territory located December 3^d 1879 a copy of which location was recorded in Book H. Records of Mines of Pima County page 610 and filed for record January 24th 1880 and in Transcribed Records of Mines of Cochise County in Book 7. page 150 to which reference is hereby made for greater certainty being desirous of obtaining a patent for said Mine and as a preliminary step thereto wishing to have an Official Survey made thereof by a Deputy United States Mineral Surveyor and the Original Notice of said location not being sufficiently definite by reference to some natural object or permanent Monument as would identify the Claim. This notice is now

made to be placed upon said
mine and recorded in Order ¹³
to give in the records of said
Mining claim the course and distance
to some natural object or permanent
monument as will identify the claim
The said Franklin Mining Claim is
described as follows. Commencing
at the Center Monument at the north
end of claim where a copy of this
notice is placed in a tin can
placed in a monument of stones at
the foot of a 2 x 4 inch pine stake
set in a monument of stones marked
N. Center Franklin marked Ova.
stake with lead pencil, from which
U. S. M. M. No 6. bears S. $64^{\circ} 10'$ E. 10061.
feet distant. Thence S. $51^{\circ} 48'$ E. 300
feet to a monument of stones on the
N. side line of Manie Mining Claim
Thence S $21^{\circ} 11'$ N 1150 feet along the N.
side line of Manie Mining Claim
to a monument of stones marking
the S. E. corner of claim Thence N
 $51^{\circ} 48'$ N. 300 feet to a 2 x 4 inch
stake in a monument of stones
marked South Center Franklin.
600 feet to a monument of stones
marking the S. W. corner of claim

Territory of Arizona,)
County of Cochise.) ss.

14

I, H. T. JONES, County Recorder in and for the County

of Cochise, do hereby certify that the above and foregoing is a full, true and correct copy of An Instrument

as appears of record now in my office in Book 5, Page 160

Records of mine

IN WITNESS WHEREOF, I have hereunto set my

hand, and affixed my official seal, at my office in Tombstone this 27 day of July A. D. 1882.

A. H. Jones

County Recorder.

By A. C. Ludlow
Deputy

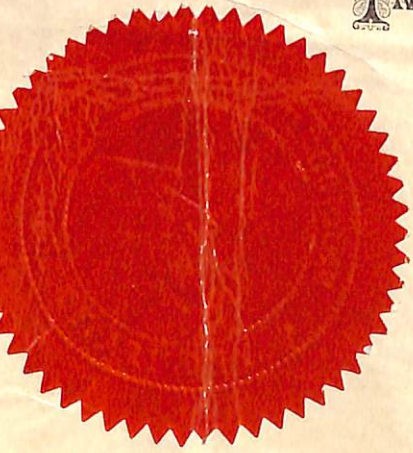

Thence N. $21^{\circ} 11' E$. 1150 feet to a monument
 out of stones marking the N. E.

Corner of Claim Thence S. $51^{\circ} 48' E$.
 300 feet to the place of beginning
 This Claim is bounded on the
 North by the Ben Butler Claim
 on the East by the Mannie and
 on the South by the "Sea Surge"
 Mining Claims

This notice is placed in
 said Initial Monument about
 described this 22nd day of July,
 1882.

Witnessed by } By Henry Fuller.
 H. G. Howell. } Agent and Supt.
 (Franklin Mining Co.)

Filed and recorded at request of
 Henry Fuller. July 24, 1882. at P. M.

A. J. Jones

County Recorder

Book 5. pp. Records of Mines
 Cochise Co. A. T.

Franklin 1

Mining Claim.

• Certified Copy of

Supplemental Location.

Var. 11.25 East

Scale: 1 in. = 200 ft.

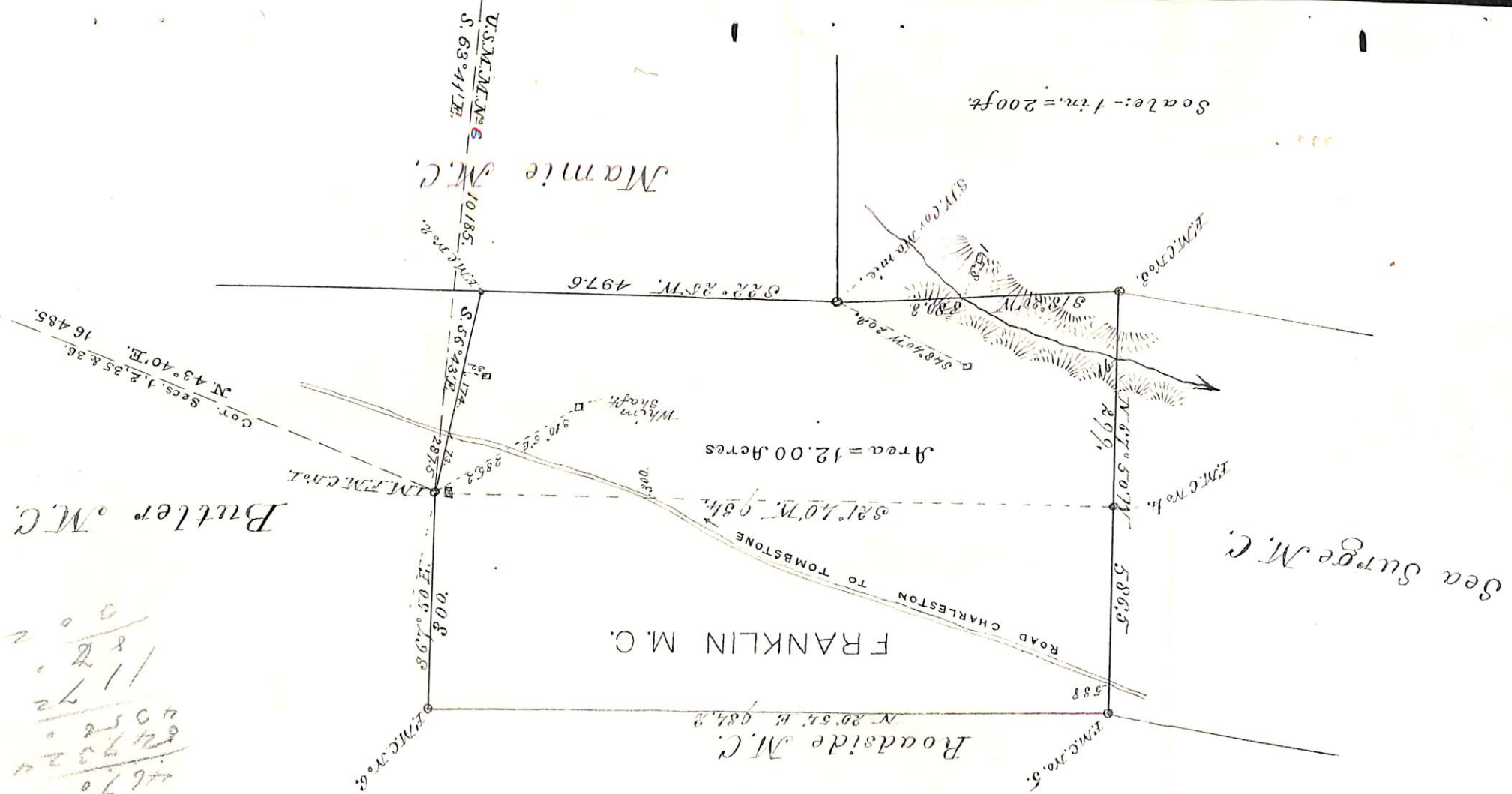

924
586
5604
7422
4670
249324
4052
1172
87
002

146
700
7400

1004
700
7600
7400

12.2

U. S. Surveyor General's Office.

Tucson, Arizona, September 5th 1882

The foregoing field notes of the survey of the Franklin
Mining Claim situate in
the Ironstone Mining District, Cochise
County, Arizona, claimed by the Franklin
Mining Co
survey executed by H G Howe Deputy
Surveyor, under instructions from this office, having been critically examined
and the necessary corrections and alterations made, the said field notes and
the survey they describe are hereby approved.

J. W. P. Davis

Surveyor General.