

MS
-

0

0

4

1

0

LOT NO. 51

Survey No. H10

Field Notes

of the survey of the

Pack

Mining Claim

Situate in Assay Camp mining district,

County of Yavapai and in Sec. Tp. 12 N

Range 2 W, of the Gila and Salt River Meridian.

Arizona.

Claimed by David Grubb

Survey executed by C. B. Foster D. S.

Under instructions dated July 31st 1882

Survey commenced August 21st 1882

Survey completed August 22nd 1882

PRELIMINARY OATHS

FOR SURVEYS OF MINING CLAIMS AND MILL SITES.

WE, Wm Dunlap and A C Smith

do solemnly swear that we will faithfully execute the duties of Chain Carriers: that we will level the chain upon uneven ground, and plumb the tally pins, whether by sticking or dropping the same; that we will report the true distance to all notable objects, and the true length of all lines that we assist in measuring, to the best of our skill and ability.

Wm Dunlap
A. C. Smith

SWORN to and subscribed before me, this 22^d day
of August 1882

C. B. Foster
Deputy Clerk District Court
3rd Judicial Dist Arizona

I, D Grubb

do solemnly swear that I will well and truly perform the duties of Assessor
according to instructions given me,
and to the best of my skill and ability.

D Grubb

SWORN to and subscribed before me this 22^d day
of August, 1882

C. B. Foster
Deputy Clerk District Court
3rd Judicial Dist Arizona

Field Notes
of the Survey of the
Cash Mining Claim
situate in

Hassayampa Mining District
Yavapai County
Arizona

Claimed by
David Grubb

Surveyed by
C. B. Foster
U.S. Deputy Surveyor
Mineral Lands

Under instructions from the
Surveyor General dated July 31st 1882

Survey Commenced Aug 22nd 1882
" Completed " 22nd 1882

Field Notes of the Survey of the Cosh Mining Claim

Feet

Nassayampa Mining District
Yavapai County Arizona

Begin at location Monument at
center of S W End of claim
Thence N $60^{\circ} 20'$ E

Along Middle of claim
Ta $14^{\circ} 10'$ East

as per Luskley's Solar Transit

- 375 Center of out-croppings of ledge or vein
430 Shaft 30 ft deep by 6x4 ft bears N
westerly 10 ft dist to center
520 Center of out-croppings of ledge or vein
855 A Shaft 12 ft deep by 6x4 ft bears N
westerly at right angles to line 192 ft
dist from this point
885 Mouth of Tunnel driven S westerly 20 ft
deep by 6x4 ft bears N westerly at
right angles to line 60 ft dist from
this point
1010 An open Cut 20 ft long by 10 ft deep by
4 ft wide bears N westerly at right
angles to line 188 ft dist from this point
to middle of cut
1015 A Shaft 17 ft deep by 6x4 ft from which an
open cut is driven S westerly 65 ft long
with an average depth of 9 ft by 5 ft
wide bears N westerly at right angles to
line 65 ft dist from this point
1330 A Shaft 10 ft deep by 6x4 ft bears N westerly
at right angles to line 85 ft dist from this point
1420 A Shaft 14 ft deep by 6x4 ft bears N westerly
at right angles to line 110 ft dist from this point
1500 to Monument at center of NE end of claim
which I re-established by cutting 2/3 in the ground
a slate stone 14x12x10 ins marked C and
on E side of same build mound of stone
2 1/2 ft high

Field Notes of the Survey of the Cash Mining Claim

Assayampa Mining District
Yavapai County Arizona

Feet

From location Monument at Center
of SW end of Claim I run
N 29° 40' W
along SW end of Claim
Va 14° 10' East

300 To SW Cor of Claim where I set 2/3 in
the ground a slate stone 16x14x4 ins
marked C No 1 and on W side build mound
of stone 2 1/2 ft high from which marked Cor
Stone

An oak 8 ins dia bears S 88° E 34 ft dist
" " 8 " " " North 35 " "
both trees blazed and marked C No 1 B.T.
Thence N 60° 20' E

along NW side boundary of Claim
Va 14° 10' East

1500 To NW Cor of Claim where I set 2/3
in the ground a slate stone 14x10x10 ins
marked C No 2 and on N side build mound
of stone 2 1/2 ft high from which marked Cor Stone

A Pine 12 ins dia bears S 32° E 21 ft dist
A Fir 20 " " " N 25° W 52 " "
both trees blazed and marked C No 2 B.T.
Thence S 29° 40' E

along NE end of Claim
Va 14° 10' East

300 To marked stone and Monument at Center
of NE end of Claim

600 To NE Cor of Claim where I set 2/3 in the ground
a slate stone 14x12x10 ins marked C No 3 and on
E side build mound of stone 2 1/2 ft high from
marked Cor Stone

A Fir 10 ins dia bears N 80° E 33 ft dist
" " 8 " " " S 80° W 31 " "

both trees blazed and marked C No 3 B.T.
from this Cor the U.S. Mineral Monument No
1 Assayampa Mining District bears N
20° 47' E 3412 ft distant

Field Notes of the Survey of the Cook Mining Claim

380
Feet
Nassayampa Mining District
Yavapai County Arizona
Thence $S 60^{\circ} 20' W$
Along $S E$ Side boundary of Claim
Va $14^{\circ} 10'$ East

A Shaft 12 ft deep by 6x4 ft bears N westerly
at right angles to line 135 ft dist from
this point

518 A Cut 10 ft deep by 8 ft long by 5 ft wide
bears N westerly at right angles to line 140 ft
dist from this point

1500 To $S E$ Cor of Claim where I set $\frac{2}{3}$ in the ground a
Chert Stone 16x10x10 ins marked C No 4 and on S side
built mound of stone $2\frac{1}{2}$ ft high, from marked
Cor Stone

A Fir 12 ins dia bears East 18 ft dist

A Pine 20 " " " $S 30^{\circ} W 44$ " "

both trees blazed and marked C No 4 B 7.

Thence $N 29^{\circ} 40' W$

Along $S W$ end of Claim

Va $14^{\circ} 10'$ East

300 to location Monument and place of beginning
Containing $20\frac{66}{100}$ Acres

General Description and Statement

This Claim embraces several veins
and spurs

The Main Vein as indicated by the surface
croppings runs along through the
middle of the claim as located and
surveyed

The ores are of high grade containing both
gold and silver

The labor and improvements upon the claim
consists of shafts cuts and a tunnel as
represented by the foregoing field notes
amounting in value to upwards of one
thousand dollars and were performed
by the claimant or his grantors.

August 22^d 1882

C. B. Foster
U. S. Deputy Surveyor
Mineral Survey

FINAL OATHS FOR SURVEYS OF MINING CLAIMS & MILL SITES.

A LIST of names of individuals employed to assist in running, measuring, or marking the lines and corners described in the foregoing field-notes of the survey of the
Cash Mining Claim
located in Assayampa Mining district, Yavapai County, Arizona, showing the respective capacities in which they acted.

- Wm Dwyer Chainman.
- H. G. Smith Chainman.
- D. Grubb Axeman.
- Flagman.

WE hereby certify that we assisted C. B. Foster
U. S. Deputy Surveyor, in surveying the
Cash Mining Claim
claimed by David Grubb
located in Assayampa Mining District, Yavapai County,
and in township No. Range No. of the Gila and Salt River base and meridian,
Arizona, and that said Survey has been in all respects, to the best of our knowledge and belief, well and
faithfully executed, and the boundary monuments planted according to the instructions furnished by the
Surveyor General.

- Wm Dwyer Chainman.
- H. G. Smith Chainman.
- D. Grubb Axeman.
- Flagman.

SWORN TO AND SUBSCRIBED before me this 22^d day
of August 1882

C. B. Foster
Deputy Clerk District Court
3rd Judicial Dist Arizona

I, C. B. Foster U. S. Deputy Surveyor, do solemnly swear that, in pur-
suance of instructions from the U. S. Surveyor-General for Arizona, bearing date the 31st day of
July 1882, I have well, faithfully and truly, in my own proper person, and in
strict conformity with the instructions furnished by the Surveyor-General and the laws of the United
States, surveyed all those portions of the
Cash Mining Claim
claimed by David Grubb
located in Assayampa Mining District, Yavapai County,
Arizona, as are represented in the foregoing field-notes as having been surveyed under my directions; and
I do further solemnly swear that all the corners of said surveys have been established and perpetuated in
strict accordance with the instructions furnished me, and that the foregoing are the true and original field
notes of such surveys.

C. B. Foster Deputy Surveyor.

SWORN TO AND SUBSCRIBED before me this 2nd day
of September 1882

W. C. Foster
Notary Public

AFFIDAVIT OF FIVE HUNDRED DOLLARS IMPROVEMENTS.

We, *Wm Dunlap* and *A C Smith*

of lawful age, being first duly sworn according to law, depose and say that we are acquainted with the

Leach

mining claim, situated in *Hassayampa*

Mining District, *Yavapai* County, Arizona

Territory, for which *David Grubb* and

has made application for survey prior to application for patent under the provisions of the Act of

Congress approved May 10, 1872, and that the labor done and improvements made thereon by the appli-

cant and his grantor exceed ^{*one thousand*} ~~Five Hundred~~ Dollars in value, and further that we are not per-

sonally interested in said mine.

Wm Dunlap
A C Smith

TERRITORY OF ARIZONA,

County of *Yavapai* } SS.

SWORN to and subscribed before me, this *22^d* day

of *August* 188*2*

A. D. Foster

Deputy Clerk District Court
3^d Judicial District
Arizona

Notice.

9

Assayampa Mountains,
Yavapai Co. A. T. April 20th 1845.

We the undersigned, this day have located on this quartz ledge known as the "CASH" containing Gold and Silver ore claim of Fifteen Hundred feet in length by Six Hundred feet wide divided as follows, to David Grubb One Thousand feet, and to C. W. Morrison Five Hundred feet, commencing at this stone monument on which a copy of this Notice is posted and following this ledge or lode a little North of an Eastern direction Fifteen Hundred feet to a stone monument, the width claimed on each side is Three Hundred feet, this claim is situated in the Assayampa Mining District, between the two branches of Maple Gulch and about Two miles in a Western direction from Mount Union and a half mile South from the Senator Mine.

David Grubb.

Cassius W. Morrison

Received and filed for record April 29th 1845, at 8 1/2 o'clock, A. M. at request of David Grubb, and duly recorded in Book C. 3. of Mines, at folio 223. Records of Yavapai County Arizona.

William Wikerson
County Recorder

Perfect copy of
No. 1. Mining Claims
Of Oregon and District
Charleston County Oregon.



By Will. H. Foster, Dep.

Territory of Arizona }
 County of Yavapai } ss.

I, William Wickerson,
 County Recorder of Yavapai County, in
 the Territory of Arizona, and Custodian
 of Records thereof, do hereby certify
 the foregoing to be a full, true, and
 correct copy of the location notice
 of the Wash. Mining claim, situated
 in Hassayampai Mining District, County
 and Territory aforesaid, located April
 20th 1845, by David Grubb, and Cassius
 W. Morrison, and duly recorded in Book
 C. 3. of Mines, at folio 223, as the
 same appears of record now in my office.

In Witness Whereof, I have
 hereunto set my hand and
 affixed my official seal.

This 29th day of June, A.D. 1882.

William Wickerson

County Recorder

By O. S. Bechtel,

Deputy

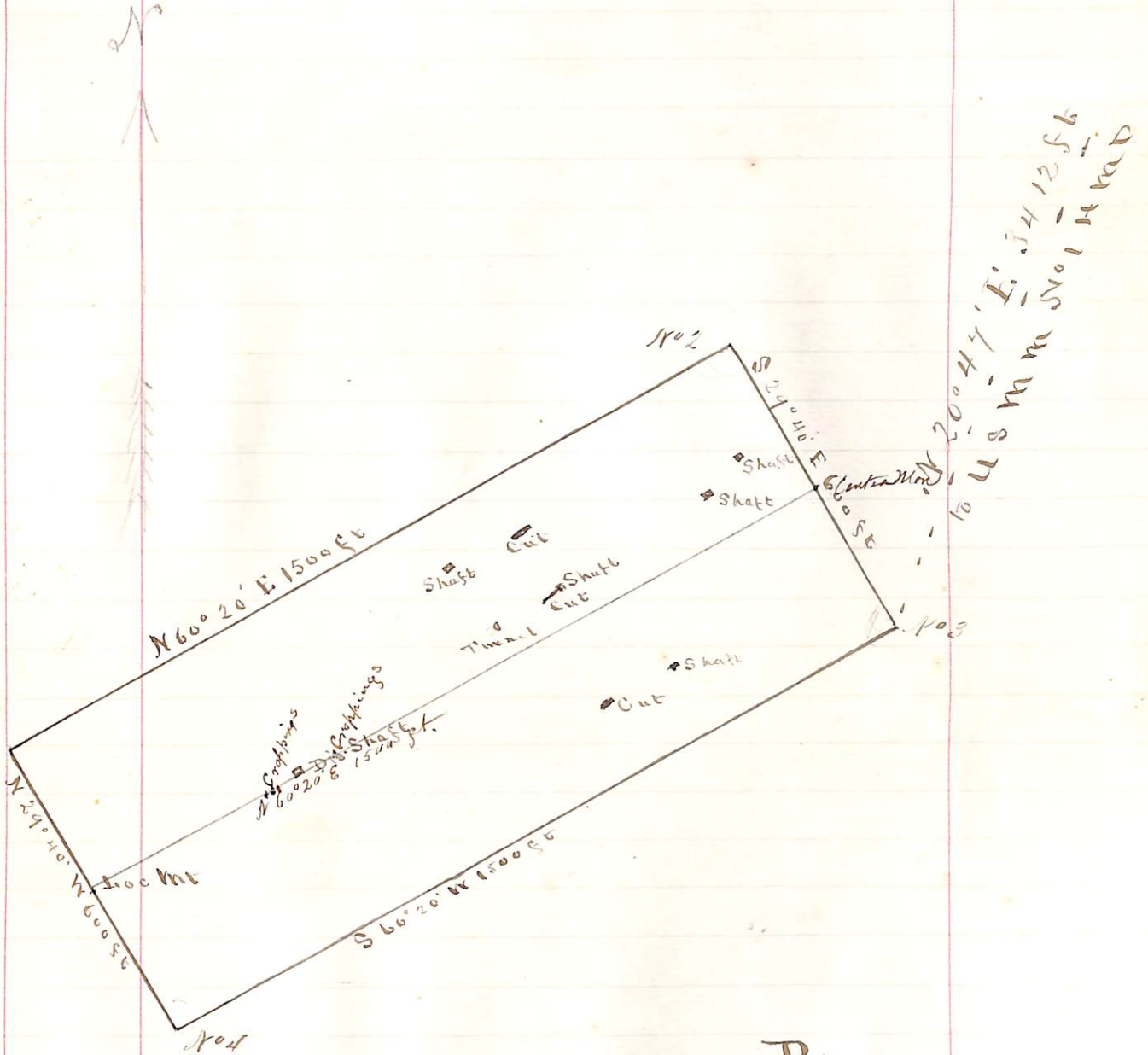

Plat
 of the
 Cash M C
 Hassanampala M D
 20 ⁶⁶/₁₀₀ Acres
 C B Foster D S
 wa 14° 10' E
 Scale 500 ft to 1 in

U. S. Surveyor General's Office,

Tucson, Arizona, Sept 18th 1882

The foregoing field notes of the survey of the Cash
 Mining Claim situate in
 the Hassayampa Mining District, Yavapai
 County, Arizona, claimed by
David Grubb
 survey executed by C B Foster Deputy
 Surveyor, under instructions from this office, having been critically examined
 and the necessary corrections and alterations made, the said field notes and
 the survey they describe are hereby approved.

J. W. Robinson

Surveyor General.