

MS -

0

0

4

1

4

LOT NO. 42
Survey No. 414.

Field Notes

of the survey of the

Arizona King
Mining Claim.

Situate in Pima mining district,

County of Pima and in Sec. _____, Tp _____

Range _____, of the Gila and Salt River Meridian.

Arizona.

Claimed by Santa Rita Land and
Mining Company.

Survey executed by Edwin M. Ellis D. S.

Under instructions dated September 9, 1887,

Survey commenced September 12, 1887,

Survey completed September 12, 1887,

PRELIMINARY OATHS

FOR SURVEYS OF MINING CLAIMS AND MILL SITES.

WE, J. A. Coule and Hugh F. Mc Guire

do solemnly swear that we will faithfully execute the duties of Chain Carriers: that we will level the chain upon uneven ground, and plumb the tally pins, whether by sticking or dropping the same; that we will report the true distance to all notable objects, and the true length of all lines that we assist in measuring, to the best of our skill and ability.

J. A. Coule
Hugh F. Mc Guire

SWORN to and subscribed before me, this 11th day
of September, 1882

Solou Mc Allis
Notary Public Pima Co. A. T.

I, Geo D Smith

do solemnly swear that I will well and truly perform the duties of Flagman
Survey of the Arizona Mining according to instructions given me,
and to the best of my skill and ability.

Geo. D. Smith

SWORN to and subscribed before me this 11th day
of September, 1882

Solou Mc Allis
Notary Public Pima Co. A. T.

LOT NO. 42

Survey No. 414.

Field Notes

of the survey of the

Arizona King
Mining Claim.

Situate in Pima mining district,

County of Pima and in Sec. _____, Tp _____

Range _____, of the Gila and Salt River Meridian.

Arizona.

Claimed by Santa Rita Land and
Mining Company.

Survey executed by Edwin M. Ellis D. S.

Under instructions dated September 9, 1882,

Survey commenced September 12, 1882,

Survey completed September 12, 1882,

FIELD NOTES

Of Survey of the
ARIZONA KING.

Mining claim -

Pima Mining District Pima Co. A.T.

Surveyed under order of
Surveyor General J. W. Robbins -
dated Sept. 9, 1882

Survey made Sept 12, 1882
by
Solon M. Allen
U.S. Dep Min Surveyor -

Sub

Field Notes of Survey of the
Arizona King Mining Claim
Pima Mining District Pima Co. A.S.

Commenced at Initial Monument at
East End of Claim where Location Notice
was placed. I set a pine post 2"x4" sq
5 ft long marked A.K. N^o I. set 2 ft
in the ground and built a monument
of stones 2 1/2 feet high around it.

From which Shaft No 1 bears S 81° W
Var 13° E by Obs on Polaris
Dist 120 ft.

This is also the N.W. Cor of the Arizona
Queen Mining Claim -

Thence I ran

Var 13° E

300

N 9° W. Along East End boundary
of Claim to N.E. Cor of Claim
where I set a pine post 2"x4" sq
7 ft long marked A.K. N^o II.
set 2 ft in the ground and built
a monument of stones 2 1/2 feet high
around it

Thence I ran

Var 13° E

1500

S 81° W Along North Side Boundary
of Claim to N.W. Cor where I set
a pine post 2"x4" sq 5 ft long marked
A.K. N^o III. set 2 ft in the ground
and built a monument of stones
2 1/2 ft high around it.

Thence I ran

Var 13° E

300

S 9° E Along West End boundary of
Claim to Center of same - where I
set a pine post 2"x4" sq 5 ft long
marked A.K. N^o IV. set 2 ft in
the ground and built a monument
of stones 2 1/2 ft high around it -

Field Notes of Survey of the
Arizona King Mining Claim
Pima Mining District. Pima Co. A.T.

Thence Iron

Var $13^{\circ} E$.

300 $S 9^{\circ} E$ Continuation of line of West
End boundary to S.W. Cor of Claim
when I set a pine post $2' \times 4'$ sq $5'$
ft long. Marked A.B. N^o VI. set
 $2'$ ft in the ground and built
a monument of stones $2\frac{1}{2}$ ft high
around it.

Thence Iron

Var $13^{\circ} E$.

1500 $N 81^{\circ} E$ Along South side boundary
of claim to S.E. Cor of claim -
when I set a pine post $2' \times 4'$ sq $5'$ ft
long marked A.B. N^o VI. set $2'$ ft
in the ground and built a monument
of stones $2\frac{1}{2}$ ft high around it. From
This Cor. U.S. Mineral Monument
No 2 Pima Mining Dist bears
 $S 44^{\circ} 45' E$ Dist 270 ft.

Thence Iron

Var $13^{\circ} E$.

180 $N 9^{\circ} W$ Along East End boundary
of claim to a point opposite shaft
No 5 - Dist 148 ft to left of line

200 To point opposite shaft No 4 Dist
110 ft to left of line

220 To point opposite shaft No 3 - Dist
150 ft to left of line

262 To point opposite shaft No 2 Dist
120 ft to left of line

300 To place of beginning -

General Description
This claim lies about one and a
half miles west of the Helms Peak

6

Field Notes of the Survey of the
Arizona King Mining Claims
Pima Mining District Pima Co. T.

General Description

Pima Mining Dist Pima Co. A.T.
and about 18 miles SW of Tucson.

The claim lies on the West slope
of a high hill upon which U.S. Mining
Monument No 2 Pima Mining
Dist is placed the West End being
in a flat.

The Improvements made
by the Applicants and their Grantors
consist of 5 shafts as follows.

Shaft No 1	4x6 - 10 ft deep
" No 2	4x6 - 10 ft deep
" No 3	4x6 - 6 ft deep
" No 4	4x6 - 20 ft deep
" No 5	4x6 - 10 " deep

Aggregating 56 ft of shaft 4x6
and costing over \$500.

This claim contains 20.66 Acres

Solon W. Allis.
U.S. Deputy Mineral Surveyor

FINAL OATHS FOR SURVEYS OF MINING CLAIMS & MILL SITES.

A LIST of names of individuals employed to assist in running, measuring, or marking the lines and corners described in the foregoing field-notes of the survey of

The Arizona Hoing Mining Claim, located in The Pima Mining district, Pima County, Arizona, showing the respective capacities in which they acted.

J. A. Boulee Chainman. Hugh F. McGuire Chainman. Alexman. Geo. D. Smith - Flagman.

WE hereby certify that we assisted U. S. Deputy Surveyor, in surveying Solon Mc Allis the Arizona Hoing Mining Claim claimed by The Santa Rita Land and Mining Company located in Pima Mining District, Pima County, and in township No. Range No. of the Gila and Salt River base and meridian, Arizona, and that said Survey has been in all respects, to the best of our knowledge and belief, well and faithfully executed, and the boundary monuments planted according to the instructions furnished by the Surveyor General.

J. A. Boulee Chainman. Hugh F. McGuire Chainman. Alexman. Geo. D. Smith Flagman.

SWORN TO AND SUBSCRIBED before me this 16th day of September 1882

Solon Mc Allis. Notary Public Pima Co. A. T.

I, Solon Mc Allis U. S. Deputy Surveyor, do solemnly swear that, in pursuance of instructions from the U. S. Surveyor-General for Arizona, bearing date the 9th day of September 1882, I have well, faithfully and truly, in my own proper person, and in strict conformity with the instructions furnished by the Surveyor-General and the laws of the United States, surveyed all those portions of The Arizona Hoing Mining Claim claimed by The Santa Rita Land and Mining Company located in Pima Mining District, Pima County, Arizona, as are represented in the foregoing field-notes as having been surveyed under my directions; and I do further solemnly swear that all the corners of said surveys have been established and perpetuated in strict accordance with the instructions furnished me, and that the foregoing are the true and original field notes of such surveys.

Solon Mc Allis Deputy Surveyor.

SWORN TO AND SUBSCRIBED before me this 26th day of September 1882

W. L. Stiles Notary Public Pima County Arizona



"
Arizona King"

9

Notice of Location, Notice is hereby given that in pursuance of an Act of Congress, dated May 10, 1872, We the undersigned have this day located and claimed Fifteen Hundred (1500) ^{linear} feet on this vein or lode of mineral bearing ore and Three hundred (300) feet in width on each side thereof, situated and described as follows to wit; Commencing at a monument of stones on the ledge on the east end of Claim, which bears westerly from "San Xavier Mines" about one half ($\frac{1}{2}$) mile thence North Three Hundred (300) feet to a monument of stones, Thence West (1500) fifteen hundred feet to a monument of stones, thence south to the Centre of Claim to a monument of stones three hundred feet, thence south three hundred feet to a monument of stones, thence East fifteen hundred feet to a monument of stones, thence North three hundred feet to a monument of stones to the place of beginning. This Claim shall be known as the "Arizona King" "Mines" A copy of this notice is placed in the Centre monument and each corner and west Centre is marked as boundaries.

Dated April }
14th 1874. }

H. S. White
L. L. Sales

Filed and recorded at request of C. P. Sykes
April 19th A. D. 1874 55 minutes past
11. A. M.

W.
Sydney Carpenter
County Recorder

TERRITORY OF ARIZONA, } ss.
County of Pima.

I, Chas. R. Drake, County Recorder in and for the County of Pima, do hereby certify that the above and foregoing is a full true and correct copy of Location of the "Arizona King"

as appears of Record now in my Office in Book C, ^{Records of Mines} Pages 50.

IN WITNESS WHEREOF, I have hereunto set my hand and affixed my official seal, at my office in Tucson this 14th day of September A. D. 1885

Chas R Drake
County Recorder,



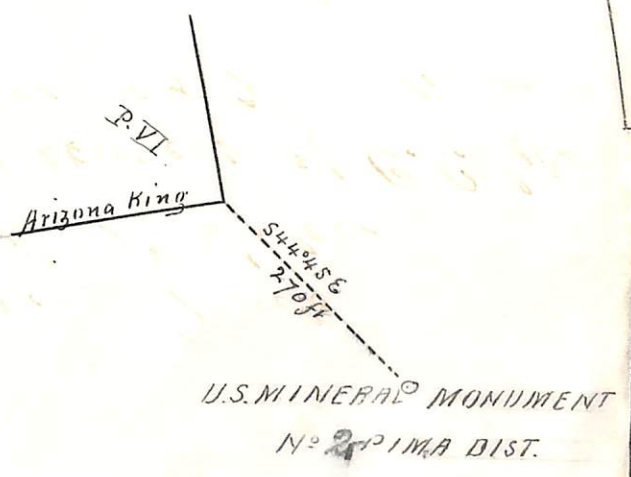
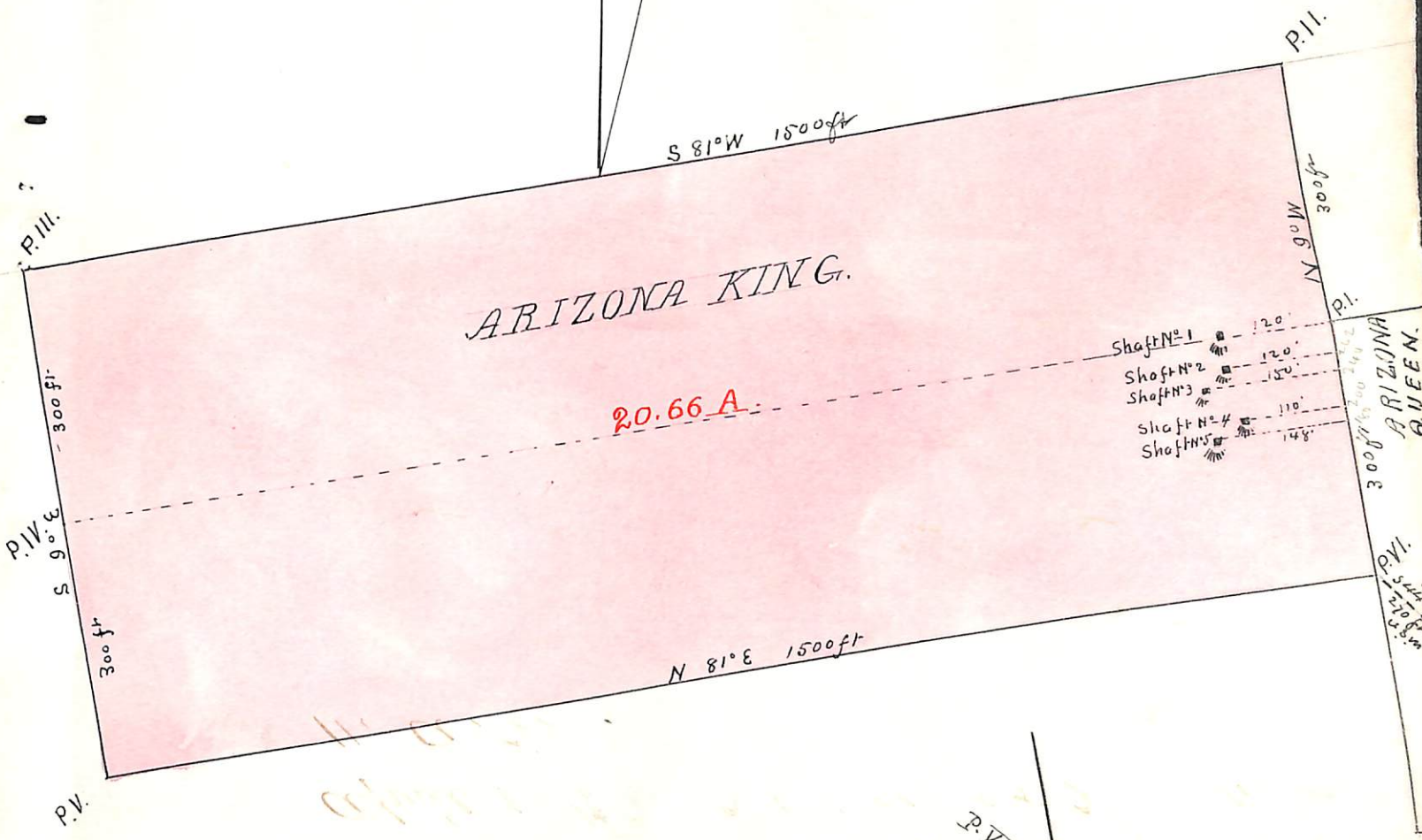
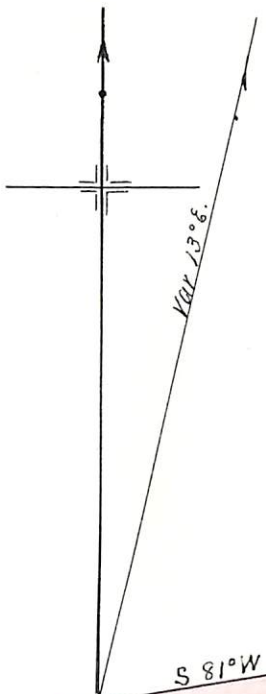

U. S. Surveyor General's Office,

Tucson, Arizona, October 5, 1882.

The foregoing field notes of the survey of the Arizona
King Mining Claim situate in
the Pima Mining District, Pima
County, Arizona, claimed by Santa Rita
Sand and Mining Company
survey executed by Solomon W. Ellis Deputy
Surveyor, under instructions from this office, having been critically examined
and the necessary corrections and alterations made, the said field notes and
the survey they describe are hereby approved.

J. W. P. Davis

Surveyor General.