

M
S
-

0

0

4

1

6

LOT NO. 44.

Burmy No. 416.

Field Notes

of the survey of the

Arizona Queen
Mining Claim.

Situate in Pima mining district,

County of Pima and in Sec. _____, Tp _____

Range _____, of the Gila and Salt River Meridian.

Arizona.

Claimed by Santa Rita

Land and Mining Company

Survey executed by Salon M. Ellis D. S.

Under instructions dated September 9, 1882,

Survey commenced September 14, 1882,

Survey completed September 14, 1882.

PRELIMINARY OATHS

FOR SURVEYS OF MINING CLAIMS AND MILL SITES.

WE, J. A. Coulee and Hugh F. Mc Guire
do solemnly swear that we will faithfully execute the duties of Chain Carriers: that we will level the chain upon uneven ground, and plumb the tally pins, whether by sticking or dropping the same; that we will report the true distance to all notable objects, and the true length of all lines that we assist in measuring, to the best of our skill and ability.

J. A. Coulee
Hugh F. Mc Guire

SWORN to and subscribed before me, this 11th day

of Sept 1882

Solon Mc Allis
Notary Public Pima Co A. T.

I, Geo D. Smith

do solemnly swear that I will well and truly perform the duties of Flagman
Survey of the Arizona Queen according to instructions given me,
and to the best of my skill and ability.

Geo. D. Smith

SWORN to and subscribed before me this 11th day

of September, 1882

Solon Mc Allis
Notary Public Pima Co A. T.

FIELD NOTES.

*Of the Survey of the
ARIZONA QUEENMINING
CLAIM.*

*Pima Mining Dist Pima Co A.T.
Surveyed under order of
Surveyor General J. W. Robbins
Dated Sept. 9. 1882.*

*Survey made Sept 14th 1882
by
Solon McAllis
U. S. Dep Minerals Surveyor.*

4

Field Notes of the Survey of the
Arizona Queen Mining Claim
Pima Mining District. Pima Co. A.T.

- Commenced at Initial Monument at
East End of claim where Notice of
location was placed. and set a pine
post 2×4 ^{sq} 5 ft long - Marked
A.Q. N^o I. set post 2 feet in the
ground and built a monument of
stones $2\frac{1}{2}$ feet high around it.
- Feet
Thence I ran
Var $13^{\circ} E$ by Observation
on Polaris -
- 300 N. $9^{\circ} W$ - along the East End boundary
of claim this ^{is} also the West End boundary
of the Western Extension of the San Xavier
Mining Claim ^{Lot 220. 41 A.} to the N.E. Cor^r of
Claim when I set a pine post 2×4 ^{sq} 5 ft
long Marked A.Q. N^o II. set
2 feet in the ground and built
a monument of stones $2\frac{1}{2}$ feet
high around it -
- Thence I ran
Var $13^{\circ} E$
- 250 S $81^{\circ} W$ Along North side boundary of
claim - To center of shaft N^o 1.
this being also the South side
boundary line of the Veta claim
- 320 To a point opposite Cut N^o 1. 260 ft
left - of line -
- 1050 ft to N.W. Cor^r of claim this being
also the Initial Monument of the
Arizona King Mine - where I set a
pine post 2×4 ^{sq} 5 ft long Marked
A.Q. N^o III. set post 2 feet in the
ground and built a monument
of stones $2\frac{1}{2}$ ft high around it.
- Thence I ran
Var $13^{\circ} E$
- 300 S $9^{\circ} E$ - Along West End boundary

Field Notes of the Survey of the Arizona
Queen Mining Claim - Pima
Mining District - Pima County A.T.

line of claim to Center of West end
of claim. When I set a pine post
2x4^{sq} 5 ft high ~~set~~ Marked
A.Q.N^o IV. set 2 ft in the ground
and ~~set~~ built a monument of
stones 2 1/2 ft high around it.

Thence I ran

Var 13° E.

Continuation of this line S. 9° E
300 To S.W. Cor of claim this also
the N.W. Cor of the Democrat
Mining Claim. When I set a
pine post 2x4^{sq} 5 ft long ~~Marked~~ A.Q.N^o V
set 2 ft in the ground and built
a monument of stones 2 1/2 ft high
around it from which U.S. Mineral
Monument O N^o 2 Pima Mining
Dist bears - N 56° 15' E Dist 175 fms.

Thence I ran

Var 13° E

N 81° E. along South side
Boundary line of claim this
also being the North Boundary line
of the Democrat Claim.
348 To a point opposite Cut N^o 2 282
ft to left of line

1050 To S.E. Cor of claim when I set
a pine post 2x4^{sq} 5 ft long
Marked A.Q.N^o VI. set 2 ft
in the ground and built a
monument of stones 2 1/2 ft high
around it.

Thence I ran

Var 13° E

300 N 9° W - Along East End boundary
To place of beginning -

Field Notes of Survey of the Arizona
Queen Mining Claim Pima
Mining District Pima Co. A.T.

General Description

This claim lies on the East Slope
of a pretty high hill - which lies
about one mile West of Helmer
Peak Pima Mining Dist Pima
Co. A.T. and about 18 miles
SW. of Tucson -

The improvements made by
the Applicants and grantors consist
of Cur N^o 1 = 10x6 - 6 ft deep
Cur N^o 2 = 30x6 - 12 ft " 3 ft long
Shaft N^o 1 - 4x6 - 3 ft deep -
and exceeds \$500. in Value

This claim contains . 12⁴⁴/₁₀₀ Acres

Solon M. Allis
U. S. Deputy Mineral Surveyor

FINAL OATHS FOR SURVEYS OF MINING CLAIMS & MILL SITES.

A LIST of names of individuals employed to assist in running, measuring, or marking the lines and corners described in the foregoing field-notes of the survey of

The Arizona Queen Mining Claim located in Pima Mining district, Pima County, Arizona, showing the respective capacities in which they acted.

J. A. Boulee Chainman. Hugh F. McGuire Chainman. Geo. D. Smith Axeman. Flagman.

WE hereby certify that we assisted U. S. Deputy Surveyor, in surveying Solon M. Allis The Arizona Queen Mining Claim claimed by The Santa Rita Land and Mining Company located in Pima Mining District, Pima County, Arizona, and that said Survey has been in all respects, to the best of our knowledge and belief, well and faithfully executed, and the boundary monuments planted according to the instructions furnished by the Surveyor General.

J. A. Boulee Chainman. Hugh F. McGuire Chainman. Geo. D. Smith Axeman. Flagman.

SWORN TO AND SUBSCRIBED before me this 16th day of September 1882

Solon M. Allis Notary Public Pima Co. A.T.

I, Solon M. Allis U. S. Deputy Surveyor, do solemnly swear that, in pursuance of instructions from the U. S. Surveyor-General for Arizona, bearing date the 9th day of September 1882, I have well, faithfully and truly, in my own proper person, and in strict conformity with the instructions furnished by the Surveyor-General and the laws of the United States, surveyed all those portions of the Arizona Queen Mining Claim claimed by The Santa Rita Land and Mining Company located in Pima Mining District, Pima County, Arizona, as are represented in the foregoing field-notes as having been surveyed under my directions; and I do further solemnly swear that all the corners of said surveys have been established and perpetuated in strict accordance with the instructions furnished me, and that the foregoing are the true and original field notes of such surveys.

Solon M. Allis Deputy Surveyor.

SWORN TO AND SUBSCRIBED before me this 26th day of September 1882

J. V. Stiles Notary Public Pima County Arizona

AFFIDAVIT OF FIVE HUNDRED DOLLARS IMPROVEMENTS.

We, *J A Coulee* and *Thos H Selby*

of lawful age, being first duly sworn according to law, depose and say that we are acquainted with the

Arizona Queen

mining claim, situated in

Pima

Mining District,

Pima

County, Arizona

Territory, for which *Geo J Smith* and

has made application for survey prior to application for patent under the provisions of the Act of Congress approved May 10, 1872, and that the labor done and improvements made thereon by the applicants and grantor exceed Five Hundred Dollars in value, and further that we are not personally interested in said mine.

J A Coulee
Thos H Selby

TERRITORY OF ARIZONA,

County of *Pima*

} SS.

SWORN to and subscribed before me, this *16th* day

of *September* 188*2*

Solon M. Ellis
Notary Public Pima Co A.T.



" Arizona Queen "

Notice of Location, Notice is hereby given that in pursuance of an Act of Congress dated May 10, 1872 I the undersigned have this day located ^{and} Claimed Eleven Hundred (1100) more or less linear feet on this vein of silver or other mineral bearing ore and three hundred (300) feet in width on each side thereof, situated and described as follows, to wit:

Commencing at a monument of stones on the ledge on the east end of Claim on which there is a copy of this notice which bears N 11° W. 300 feet dist. from the south west corner of the Western Extension of the San Xavier Mining Claim, thence along the Eastern boundary in a southerly direction three hundred (300) feet to a Palo Verde post set in a monument of rocks, thence along the south boundary in a westerly direction Eleven hundred (1100) feet more or less to a Palo Verde Post set in a monument of stones. Thence along the Western boundary in a northerly direction six hundred (600) feet to a Palo Verde post set in a monument of stones, thence along the Northern boundary in an Easterly direction Eleven hundred (1100) feet to a Palo Verde post set

in a monument of stones, Thence along
the East Boundary in a southerly direction
Three Hundred (300) feet to the place of be-
ginning. This Claim shall be known
as the "Arizona Queen" and is situated
in the Pima Mining District in Pima
County and about 11 miles S. S W from
the San Xavier Church.

Witness W. L. Edwards } C. P. Sykes
 A. C. White }

Dated April 18th 1877.

Filed and Recorded at request of C. P. Sykes
April 19th A. D. 1877 at 55 Min past 11. A. M.
Sydney W. Carpenter
County Recorder.

TERRITORY OF ARIZONA, } ss.

County of Pima.

I, Chas. R. Drake, County Recorder in and for the County of Pi-
ma, do hereby certify that the above and foregoing is a full true and correct copy

of Location Notice of the
"Arizona Queen"

as appears of Record now in my Office in Book Q ^{Records of Mines} Pages 50 + 51

IN WITNESS WHEREOF, I have hereunto set my
hand and affixed my official seal, at my office in Tucson
this 27th day of September A. D. 1882

Chas R Drake

County Recorder,



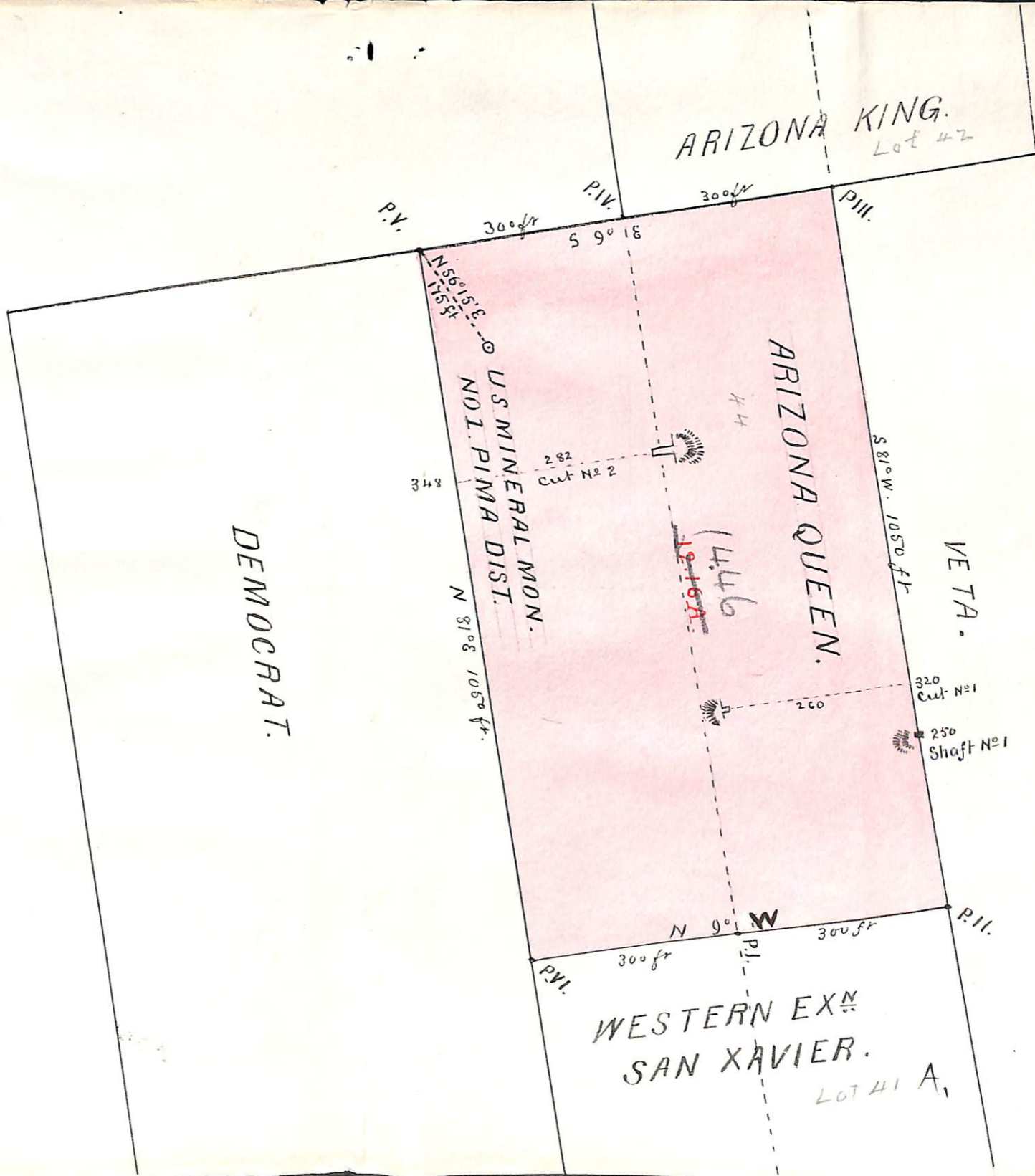
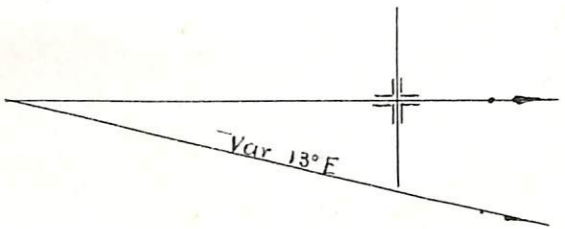

Survey 416

U. S. Surveyor General's Office,

Tucson, Arizona, October 7, 1887,

The foregoing field notes of the survey of the Arizona
Queen Mining claim situate in
the Pima Mining District, Pima
County, Arizona, claimed by Santa Rita
Land and Mining Company
survey executed by Edwin M. Allis Deputy
Surveyor, under instructions from this office, having been critically examined
and the necessary corrections and alterations made, the said field notes and
the survey they describe are hereby approved.

J. W. Robinson

Surveyor General.