

**M
S
-**

0

0

4

2

1

LOT NO. 38

Survey No 421

Field Notes

of the survey of the

Charlotte

Miner's Claim

Situate in Unorganized mining district,

County of Pima and in Sec. _____, Tp _____

Range _____ of the Gila and Salt River Meridian.

ARIZONA

Claimed by Mineral Mountain Mining Co

Survey executed by George J Roskrug U.S. D. S.

Under instructions dated September 7th 1882

Survey commenced September 14th 1882

Survey completed September 14th 1882

PRELIMINARY OATHS

FOR SURVEYS OF MINING CLAIMS AND MILL SITES.

Wm. G. Stottle
Wm. G. Stottle
Wm. G. Stottle
I, *Wm. G. Stottle* and

do solemnly swear that I will faithfully execute the duties of Chain Carrier; that I will level the chain upon uneven ground, and plumb the tally pins, whether by sticking or dropping the same; that I will report the true distance to all notable objects, and the true length of all lines that I assist in measuring, to the best of my skill and ability.

Wm. G. Stottle
Wm. G. Stottle
Wm. G. Stottle

SWORN to and subscribed before me, this *13th* day
of *September* 188*2*.

George J. Roskue
George J. Roskue
Notary Public

I, *Louis Ezekiel*

do solemnly swear that I will well and truly perform the duties of *Flagman*
and Axeman according to instructions given me,
and to the best of my skill and ability.

Louis Ezekiel
Louis Ezekiel

SWORN to and subscribed before me this *13th* day
of *September*, 188*2*

George J. Roskue
George J. Roskue
Notary Public

Field - Notes
of the Survey of the
Charlotte

Mining claim

situate in

Pima County, Arizona

(District unorganized)

claimed by ~~the~~

Mineral Mountain Mining Co.

Surveyed by

Geo. J. Rockruge, U.S. Dep.
Mineral Surveyor

Under instructions from J. W. Robbins
U. S. Surveyor General for Arizona
dated September 7, 1882.

Survey commenced Sept. 14, 1882
" completed Sept 14, 1882.

Field Notes of the Survey of the
Charlotte Mining Claim
Pima County, Arizona
District unorganized.

feet

Begin at a Monument of stone
marking the southerly end center
of the claim, and mentioned in
the location notice as the Initial
Monument.

at this point I plant a Redwood
Post 4+4 ins. sq. 4 feet long, firmly
in the ground, and build around
it a mound of stones, Post marked
C. I. M. No. 1. from which U. S.
Mineral Monument No. 1. U. S. br
N. 5° 40' W. 1458 ft. dist.

A small Monument, ^{containing notice of location} br N. 49° 40' E.
500 feet dist.

Thence I run

Var 12° 52' E. (as per observation on Polaris)

S 12° 30' E. along southerly end center

214 To a monument of stone which I
re-establish by planting a redwood
post 4+4 ins. sq. 4 ft. long, firmly in
the ground and build around it
a mound of stone Post marked
C. No. II.

Thence I run

Var. 12° 52' E.

N. 46° 55' E. along easterly side line

448 Intersect southerly side line of Lucinda
Mining Claim lot No. 37. at a point
N. 71° 05' W. 245 ft. from Post of
Lucinda M. C. marked L. No. III.

1062 Intersect northerly side line of Lucinda
M. C. lot No. 37. at a point N. 78° 20' W.
51 ft dist. from Post of Lucinda M. C.
marked L. No. VII.

1107 To a monument of stone which I re-

feet Field-Notes of the Survey of the Charlotte Mining Claim.

establish by planting a redwood Post 4x4 ins. sq. 4 ft. long, firmly in the ground and build around it a mound of stone, Post marked C. No. III. Thence Iron

Var. 12° 52' E.

150 N. 12° 30' W. along northerly end of claim To a monument of stone, marking the northerly center end, where I plant a Redwood post 4x4 ins. sq. 4 ft. long firmly in the ground, and build around it a monument of stone, Post marked C. No. IV from which a cut 3x4 ft and 22 ft. long brs S 49° 40' W. 285 ft. dist. 20 ft. to left a cut 1 1/2 ft. by 3 ft. and 10 ft long brs S. 49° 40' W. 405 ft. dist. at Westerly end of this cut is a shaft 6x6 ft. and 6 ft. deep. Thence Iron

Var. 12° 52' E.

300 N. 44° 20' W. along northerly end of claim To a monument of stone, which I re-establish by planting in the ground a redwood Post 4x4 ins. sq. 4 ft. long, and build around it a mound of stone Post marked C. No. V. Thence Iron

Var. 12° 52' E.

410 S 45° 20' W. along westerly side line Intersect northerly side line of Lucinda Mining claim lot No. 37. at a point N. 78° 20' W. 564 ft. ^{dist} from Post of Lucinda No. C. Marked L. No. VII.

936 To a monument of stone, which I re-establish by planting in the ground a redwood Post 4x4 ins. sq. 4 ft. long.

feet

Field Notes of the Survey of the
Charlotte Mining Claim

and build around it a mound of stone
Post marked C. No. VI.

Thence I run

Var. $12^{\circ} 52' E$

5 S. $12^{\circ} 30' E$. along southerly end line
intersect southerly side line of Lucinda
M. C. lot No. 37. at a point N. $71^{\circ} 05' W$.
696 feet from Post of Lucinda M. C.
marked L. No. III.

255 To Monument No. 1. the place
of beginning.

Containing an area of 4.56 acres
outside of the area in conflict with
the Lucinda Mining claim lot No
37. consisting of 5.43 acres which
is not claimed.

General Description and Statement.

This claim is situated in an unorganized
District, and crosses the Lucinda M. C.
it shows a ledge containing both
Silver and Copper, the surface is rough
and broken, and there is neither
timber nor brush upon the premises.

The labor and improvements upon
the claim consists of a Shaft and
two cuts as represented by the fore-
going field-notes, amounting in
value to about \$130. and were per-
formed by the applicants or their
grantors and work is still being prosecuted.

September 14. 1882.

George J. Roskrige

U. S. Dep. Mineral Surveyor.

FINAL OATHS FOR SURVEYS OF MINING CLAIMS & MILL SITES.

A LIST of names of individuals employed to assist in running, measuring, or marking the lines and corners described in the foregoing field-notes of the survey of the Charlotte Mining claim located in morganzied Mining district, Pima County, Arizona, showing the respective capacities in which they acted.

G. W. Richards Chainman.
Chainman.
Louis Ezekiel } Axeman.
Flagman.

WE hereby certify that we assisted Geo. J. Roskrige U. S. Deputy Surveyor, in surveying the Charlotte Mining Claim claimed by the Mineral Mountain Mining Co located in morganzied Mining District, Pima County, and in township No. _____ Range No. _____ of the Gila and Salt River base and meridian, Arizona, and that said Survey has been in all respects, to the best of our knowledge and belief, well and faithfully executed, and the boundary monuments planted according to the instructions furnished by the Surveyor General.

G. W. Richards Chainman.
Chainman.
Louis Ezekiel } Axeman.
Flagman.

SWORN TO AND SUBSCRIBED before me this 16th day of September 1882.

George J. Roskrige
Notary Public

I, Geo. J. Roskrige U. S. Deputy Surveyor, do solemnly swear that, in pursuance of instructions from the U. S. Surveyor-General for Arizona, bearing date the 7 day of September 1882, I have well, faithfully and truly, in my own proper person, and in strict conformity with the instructions furnished by the Surveyor-General and the laws of the United States, surveyed all those portions of the Charlotte Mining claim claimed by the Mineral Mountain Mining Co located in morganzied Mining District, Pima County, Arizona, as are represented in the foregoing field-notes as having been surveyed under my directions; and I do further solemnly swear that all the corners of said surveys have been established and perpetuated in strict accordance with the instructions furnished me, and that the foregoing are the true and original field notes of such surveys.

George J. Roskrige Deputy Surveyor.

SWORN TO AND SUBSCRIBED before me this 23 day of September 1882

Paul Riccker
Notary Public Pima Co
A. T.

Charlotte

Notice of Location. Notice is hereby given that the undersigned have this the first (1st) day of January A. D. 1882 located and claim one mining claim of fifteen ^{hundred} (1500) feet along the course of this lead lode or deposit bearing mineral with three hundred (300) feet on each side from centre of lode or deposit situated on the western slope of the Santa Rita Mountains County of Pima Territory of Arizona more particularly described as follows to wit: Commencing at a monument of stones placed on the lode or deposit and containing a copy of this notice thence southerly five hundred (500) feet to a monument of stones being the initial monument and the centre of southeasterly end of claim and the point from which these boundaries are described Thence South 300 feet to a monument of stones thence northeasterly 1500 feet running parallel with the lode or deposit to a monument of stones thence North 300 feet to a monument of stones being the centre of the northeast end of claim Thence north 300 feet to a monument of stones Thence south westerly 1500 feet running parallel with the lode or deposit to a monument of stones Thence south 300 feet to the initial monument of stones being the centre ~~and~~ of the southwesterly end of claim

and the point from which these boundaries are described
This claim is about 9 miles northeast from the
Town of Tubac and about 4 1/2 miles Southeast
from "Agua Caliente" Spring at West point of
Santa Rita Mountains also adjoins the "Lucinda"
mine on the South and shall be known as the
"Charlotte" Mine. Located Jan 1st Ad. 1882.

David W. Neil, Locator

Filed and recorded at request of D. W. Neil Jan'y 25th
Ad. 1882 at 12.- M.

Chas. R. Drake
County Recorder

TERRITORY OF ARIZONA, } ss.
County of Pima.

I, Chas. R. Drake, County Recorder in and for the County of Pi-
ma, do hereby certify that the above and foregoing is a full true and correct copy
of Location Notice of the Charlotte Mine

as appears of Record now in my Office in Book *N* ^{Records of Mines} Pages 184.

IN WITNESS WHEREOF, I have hereunto set my
hand and affixed my official seal, at my office in Tucson
this 6th day of September A. D. 1882.

Chas R Drake

County Recorder,

By Anthony Coenen
Deputy



U. S. Surveyor General's Office.

Tucson, Arizona, October 14th 1882,

The foregoing field notes of the survey of the Charlotte
Mining Claim situate in
the Mining District, Pima
County, Arizona, claimed by the Mineral Mountain
Mining Co
survey executed by Geo J Roskrige Deputy
Surveyor, under instructions from this office, having been critically examined
and the necessary corrections and alterations made, the said field notes and
the survey they describe are hereby approved.

J. W. Robbins

Surveyor General.

I hereby certify that I have examined the improvements made by the Mineral Mountain Mining Company upon the Charlotte Mining claim Lot No 38 situated in unknown District Pima County A. T. surveyed by me Sept^r 14th 1882, since the date of my said survey, and I find that said Company has done additional work upon said claim as follows - to wit - On shaft described in Field notes as sunk 6 x 6 x 6 feet is now down 40 feet with 16 feet of drift - and there is a shaft located N 47 $\frac{1}{2}$ ° E 780 feet from the Initial monument sunk 46 x 7 x 5 feet - said additional work being of the value of at least \$1000 -

And I further certify that the labor and improvements now upon said claim, done by said Company and its Grantors - exceeds \$500 in value -

George J. Roskrug
U. S. Dep. M^r. Sur^r

Territory of Arizona
County of Pima } ss.

Sworn to and subscribed
before me this 4th day of January
1883 -

M. L. Stites
a notary public
Pima County
Arizona

AFFIDAVIT OF FIVE HUNDRED DOLLARS IMPROVEMENTS.

We, Heel Hale and Louis C. Ezekiel

of lawful age, being first duly sworn according to law, depose and say that we are acquainted with the

Charlotte mining claim, situated in unorganized
 Mining District, Pima County, Arizona
 Territory, for which the Mineral Mountain Mining Co
 have made application for survey prior to application for patent under the provisions of the Act of
 Congress approved May 10, 1872, and that the labor done and improvements made thereon by the appli-
 cant S and their grantor S exceed Five Hundred Dollars in value, and further that we are not per-
 sonally interested in said mine.

Heel Hale
Louis C. Ezekiel

TERRITORY OF ARIZONA,
 County of Pima } SS.

SWORN to and subscribed before me, this 15th day

of December 1882

George J. Roskrug
 a notary public

Plat of the
 survey of the
 Charlotte Mining Claim
 situate in
 PIMA COUNTY.
 A.T.

G. J. Roskrzige U.S.D.S.
 Sept 14. 1882

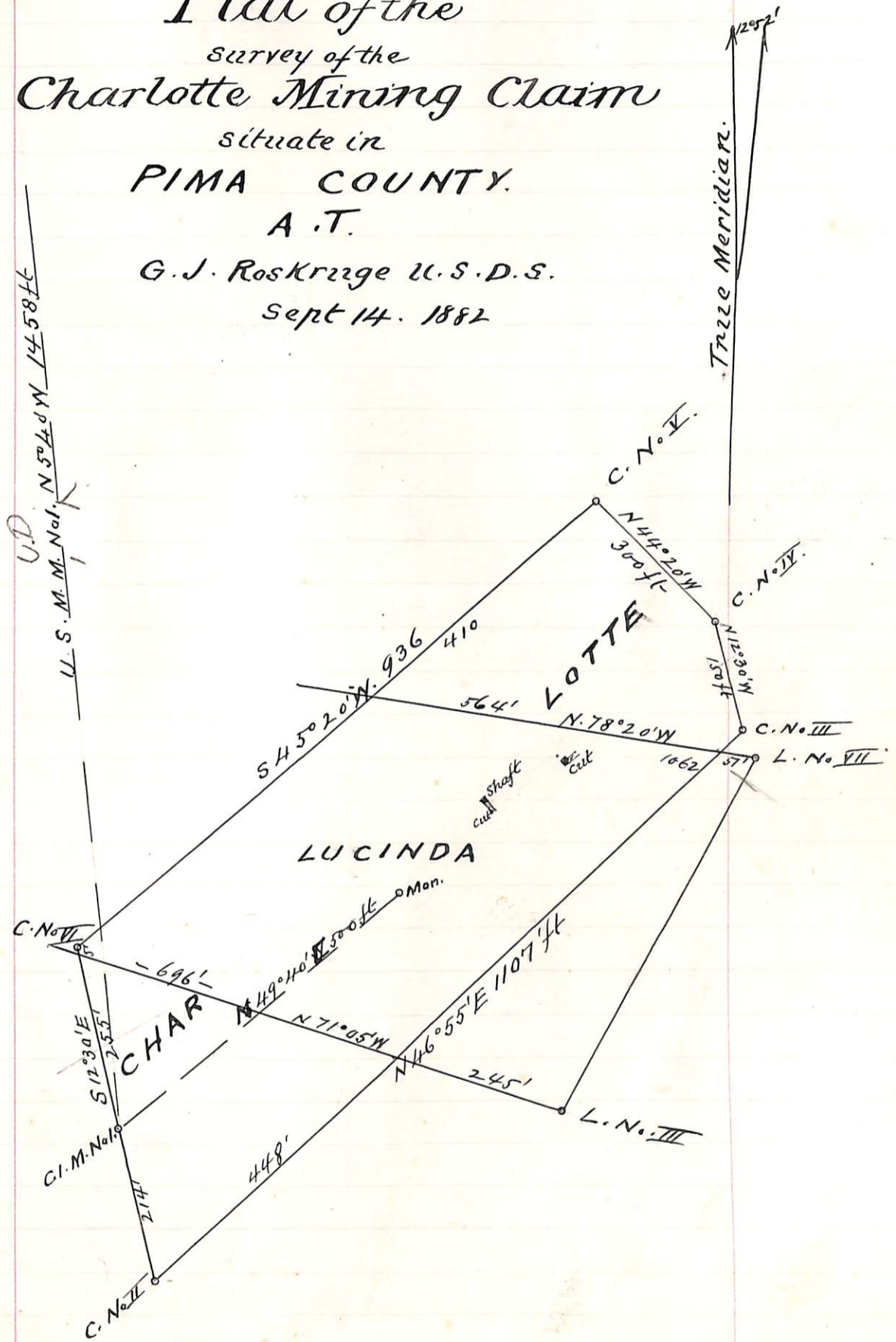

Scale 200 F^t to 1 Inch.