

MS -

0

0

4

2

4

LOT NO. 130

Survey No 424

Field Notes

of the survey of the

Bassett Ledge

Mining Claim

Situate in Tombstone mining district,

County of Cochise and in Sec. _____, Tp 20 S.

Range 22 E, of the Gila and Salt River Meridian.

Arizona.

Claimed by Wm P Stanley et al

Survey executed by Michael Kelleher U.S. D. S.

Under instructions dated September 18th 1882

Survey commenced September 19 1882

Survey completed September 20 1882

PRELIMINARY OATHS

FOR SURVEYS OF MINING CLAIMS ~~AND MILL SITES.~~

WE, Edmond W. Stump and J. M. Andrews

do solemnly swear that we will faithfully execute the duties of Chain Carriers: that we will level the chain upon uneven ground, and plumb the tally pins, whether by sticking or dropping the same; that we will report the true distance to all notable objects, and the true length of all lines that we assist in measuring, to the best of our skill and ability.

Edmond W. Stump

Theodore R. Andrews

SWORN to and subscribed before me, this 13th day

of Sept, 1882

B. L. Peel Notary Public
in and for Cochise County
Arizona

I, Charles H. Bassett

do solemnly swear that I will well and truly perform the duties of flagman
and Monument Man according to instructions given me,
and to the best of my skill and ability.

Charles H. Bassett

SWORN to and subscribed before me this 13th day

of Sept, 1882

Charles B. L. Peel
Notary Public in and for
Cochise County Territory
of Arizona

Field Notes of the "Bassett Ledge" Mining Claim situated in T. 20 S. R. 22. E. G. & S. R. M. being in the Tombstone Mining District - Cochise Co., Arizona. As surveyed by Michael Keller U. S. Dept. Surveyor of Mineral Lands under instructions dated Sept. 8, 1882 from J. W. Robbins U. S. Sur. Gen. for Arizona.

Deviation of Needle obtained on Sept. 17, 1882 from repeated observations on the U. S. Standard Meridian line for Tombstone A. T. and found to be 12° East.

Agreeing with previous observations on the star Polaris.

Survey commenced Sept. 19, 1882 with a Gurley Solar Transit.

Survey completed Sept. 20, 1882.

Feet,

Commencing at the initial Monument of Claim, at a Monument of Stones, and a Stake marked "Initial Mon't, Bassett Ledge M. C." from which Shaft "A" bears West 17 feet, and Shaft "B" bears $N 67\frac{1}{2}^{\circ} E$ 25.7 feet dist,
Thence

$N 19^{\circ} W$

291

to a point in the North side line of Claim which is the beginning point in the exterior lines hereafter described, at which is a Monument of Stones and

Feet,

a post 2x4 inches square
4 feet long marked "N^o1-B.L.
M.C." also "U.S.S." from
which U.S. Min. Monument
N^o6 bears N58°E 6105 feet,
and the N.E. Cor. of Sec. 24
T.20 S. R.22 E. G4 S.R.M.
bears N70½°E 13633 feet dist.

Thence

N 79° E

1132

to a Mon. of Stones and a
post-2x4 in. Sq. 4 ft. long
marked "N^o11-B.L.M.C." &
also "U.S.S."

Thence

S 17½° E

296

a Mon. of Stones and a post
2x4 in. Sq. 4 ft. long marked
"N^o111-B.L.M.C." also "U.S.S."

596

to a Mon. of Stones and a post
2x4 in. Sq. 4 ft. long marked
"N^o1V-B.L.M.C. also "U.S.S."

Thence

S 81° W

1118

to a Mon. of Stones and a post-
2x4 in. Sq. 4 ft. long marked
"N^oV-B.L.M.C." also "U.S.S."

Thence

S 64½° W.

310

to a Mon. of Stones and a post-
2x4 in. Sq. 4 ft. long marked
"N^oVI-B.L.M.C." also "U.S.S."

Thence

N 17½° W

594

to a Mon. of Stones and a post-
2x4 in. Sq. 4 ft. long marked
"N^oVII-B.L.M.C." also "U.S.S."

Thence

N 73½° E

293

to post N^o1. the point of
beginning.

Containing 18 $\frac{4}{10}$ Acres.
Bounded on the North
by the "Orphan Boy" M.C.
On the East by the "Ajax
No. 2" M.C., on the South
by the "Arthur" M.C. and
on the West by the "Lime
Cap" M.C.

Report and description of the character of improvements made by claimants and their grantors in and on the "Bassett Ledge" Mining Claim Tombstone District Cochise Co, Arizona, up to Sept. 22, 1882, reference being had to foregoing plat and field notes of said claim. The improvements consist of Shaft "A" 4x6 ft. sq. 101 ft. deep, and at a depth of 40 feet down the shaft a drift 40 ft. long, 4 ft wide and 6 feet high runs east, Shaft "B" 5x6 ft. sq. 20 ft. deep.

I hereby certify that the above mentioned improvements exceed in value the sum of \$500, and that the same were made by claimants and their grantors.

Michael Kelleher
U. S. Dept. Surveyor
Mineral Lands
Tombstone Arizona
Sept. 26, 1882

FINAL OATHS FOR SURVEYS OF MINING CLAIMS & MILL SITES.

A LIST of names of individuals employed to assist in running, measuring, or marking the lines and corners described in the foregoing field-notes of the survey of The "Bassett Ledge" Mining Claim located in Tombstone Mining district, Cochise County, Arizona, showing the respective capacities in which they acted.

Edmund W. Stump Chainman.
Theodore R. Andrews Chainman.

Charles H. Bassett Axeman.
Flagman and Monument-man

WE hereby certify that we assisted Michael Kelleher U. S. Deputy Surveyor, in surveying The "Bassett Ledge" Mining Claim claimed by Laura L. Clapp, G. S. Bissell, Mrs. P. Stanley, E. A. Schlack, J. D. Crocker and Geo. W. Parsons, and J. E. Ensign and Francis R. Otis executor of estate of W. L. Otis dec'd, located in Tombstone Mining District, Cochise County, and in township No 20 T. Range No 22, E of the Gila and Salt River base and meridian, Arizona, and that said Survey has been in all respects, to the best of our knowledge and belief, well and faithfully executed, and the boundary monuments planted according to the instructions furnished by the Surveyor General.

Edmund W. Stump Chainman.
Theodore R. Andrews Chainman.

Charles H. Bassett Flagman and Monument-man

SWORN TO AND SUBSCRIBED before me this 23rd day of September 1882

B. L. Peel Notary public in and for the County of Cochise Territory of Arizona

I Michael Kelleher U. S. Deputy Surveyor, do solemnly swear that, in pursuance of instructions from the U. S. Surveyor-General for Arizona, bearing date the 8th day of September 1882, I have well, faithfully and truly, in my own proper person, and in strict conformity with the instructions furnished by the Surveyor-General and the laws of the United States, surveyed all those portions of The "Bassett Ledge" Mining Claim claimed by Laura L. Clapp, G. S. Bissell, Mrs. P. Stanley, E. A. Schlack, J. D. Crocker and Geo. W. Parsons; and J. E. Ensign and Francis R. Otis executor of estate of W. L. Otis dec'd located in Tombstone Mining District, Cochise County, Arizona, as are represented in the foregoing field-notes as having been surveyed under my directions; and I do further solemnly swear that all the corners of said surveys have been established and perpetuated in strict accordance with the instructions furnished me, and that the foregoing are the true and original field notes of such surveys.

Michael Kelleher Deputy Surveyor.

SWORN TO AND SUBSCRIBED before me this 26th day of September 1882

B. L. Peel Notary public in and for the County of Cochise Territory of Arizona

AFFIDAVIT OF FIVE HUNDRED DOLLARS IMPROVEMENTS.

We, Homer J. Fisher and Charles H. Bassett

of lawful age, being first duly sworn according to law, depose and say that we are acquainted with the

"Bassett Ledge"

mining claim, situated in the

Tombstone

Mining District, Cochise County, Arizona

Territory, for which { Laura L. Clapp, C. J. Bissell, Mrs P. Stanley, E. A. Schlaet,
Geo. W. Parsons and J. D. Crocker; and L. E. Ensign and
Francis R. Otis executors of estate of W. L. Otis dec'd,
By B. L. Peel their attorney in fact,

have made application for survey prior to application for patent under the provisions of the Act of Congress approved May 10, 1872, and that the labor done and improvements made thereon by the applicants and their grantors exceed Five Hundred Dollars in value, and further that we are not personally interested in said mine.

Homer J. Fisher
Chas H. Bassett

TERRITORY OF ARIZONA, }
County of Cochise } SS.

SWORN to and subscribed before me, this 22nd day

of September 1882

B. L. Peel
Notary Public in and for
the County of Cochise
Territory of Arizona

Territory of Arizona,)
) ss.
County of Cochise.)

I, H. T. JONES, County Recorder in and for the County
of Cochise, do hereby certify that the above and foregoing is a full, true and
correct copy of All Instrument

as appears of record now in my office in Book 1, Page 270
Record of Minors Transcribed

I N W I T N E S S W H E R E O N; I have hereunto set my
hand, and affixed my official seal, at my office in
Tombstone this 7 day of Sept A. D. 1882.

H. T. Jones

County Recorder.

By W. E. Ludlow
Deputy



Bassett Ledge.

Notice be the undersigned claim
 One thousand five hundred feet on
 this lead lode or vein of mineral
 bearing quartz. Commencing at this
 monument ~~of stone~~ and notice
 and running One thousand two
 hundred feet in an Easterly and
 (300) feet in a Westerly direction with
 (300) feet on each side of the ledge
 located according to laws of
 Congress May 10 1872. and the
 District laws of Tombstone District
 This ledge to be known as the
 Bassett Ledge. Pinas Co. A.C. (May 30 1878)
 James Well's 500 feet
 Geo Daut 500 feet
 C. H. Bassett 500 feet.

Filed and recorded at request of
 W. O. Parsons July 30, 1878 at
 8³⁰ A.M.

In W. O. Parsons County Recorder
 By W. A. McRae, Deputy Recorder

(P. 1. pp 270 Records of Mines
 Transcribed)

Bassett Ledge.

Notice. We the undersigned claim
 one thousand five hundred feet on the
 lead lode or vein of mineral bearing quartz
 commencing at this monument of stone
 and poles and running one thousand
 two hundred feet in an Easterly and
 (300) feet in a Westerly direction with
 (300) feet on each side of the ledge.
 Located according to the law of
 Congress May 10 1872. And the District
 laws of Tombstone District. This ledge
 shall be known as the Bassett Ledge
 Pima County Arizona Territory May 30 1878.

L. A. Bassett. 500 feet

James Miller 500 feet

Geo. Day 500 feet

Therefore is the same notice recorded
 July 30 1878 in Book & Record of
 mines Pima County A.T. and
 is again recorded for the purpose
 of more particularly describing the
 claim. The said claim is situated
 on the western side of Ajax Hill
 Tombstone Mining District, its
 Eastern end adjoining the western
 side of Ajax mine No 2 and is
 marked on the ground with the
 monuments on the center line 1200

feet from the Eastern end, one
at each center one at each side
and one at each corner, this
14th day of November 1879

E. S. Lewis Grantee of said mine
Filed and recorded at the request
of Lucas November 14th 1879.
at 11⁴⁰ A. M.

S. W. Carpenter County Recorder
By W. W. Mc Dermott Deputy

{ B. 7. pp 399. Records of Mine

Territory of Arizona,)
) ss.
County of Cochise.)

H. A. T. JONES, County Recorder in and for the County

of Cochise, do hereby certify that the above and foregoing is a full, true and
correct copy of an Instrument

as appears of record now in my office in Book 7, Page 399
Records of Mine Transcribed

I N W I T N E S S W H E R E O F, I have hereunto set my

hand, and affixed my official seal at my office in
Tombstone this 7 day of Sept A. D. 1882.

H. A. T. Jones
County Recorder.

By H. E. Ludlow
Deputy

Plat of The
 "Bassett Ledge" Lime Cap^{m.c.}
 Mining Claim,
 Tombstone District
 Cochise County,
 Arizona.

Scale one inch
 to 200 ft.

NOTE-

Shaft "A" is 4 x 6 ft. sq. 101 ft. deep, and at 40 ft. down the shaft, a drift runs east 40 ft. long 4 ft. wide & 6 ft. high. Shaft "B" is 5 x 6 ft. sq.

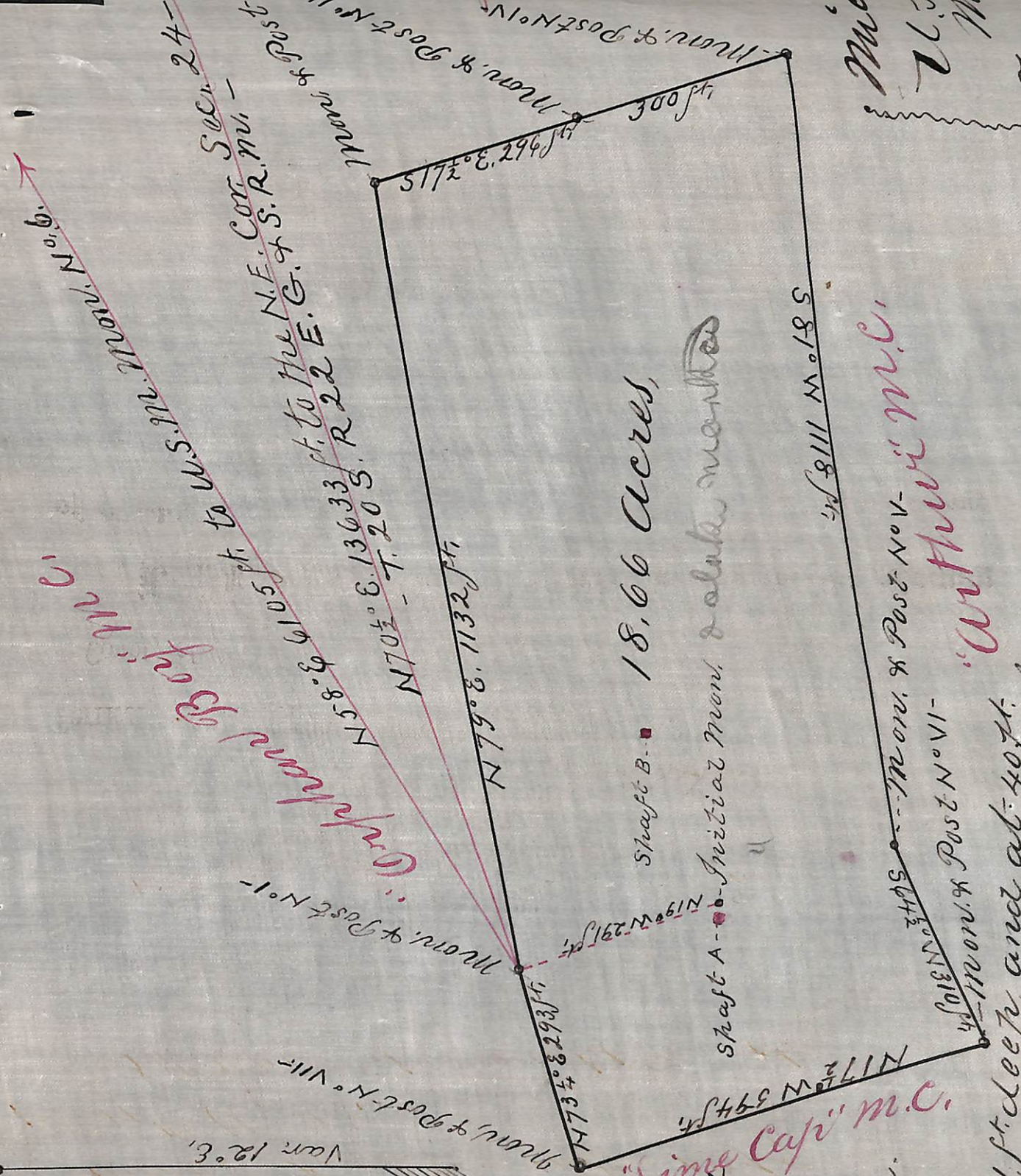

Mic
 26.5
 Tom

Plat of the
"Bassett Ledge" Limestone
Mining Claim
Cochise County
Arizona.

Scale one inch
to 200 feet.

NOTE -

{ Shaft "A" is 4 x 6 ft. sq. 101 ft. deep, and at 40 ft. down the shaft, a drift runs east 40 ft. long 4 ft. wide 40 ft. high.
Shaft "B" is 5 x 6 ft. sq. 20 ft. deep.

Shaft B. 18.66 Acres,

Shaft A - Initial Mon. & stake marked

1811 M. 18 S.

"Arhuvi" M.C.

Mon. & Post N° VI

Mon. & Post N° VI

Mon. & Post N° VI

Mon. & Post N° VI

Mon. & Post N° VI

Mon. & Post N° VI

Mon. & Post N° VI

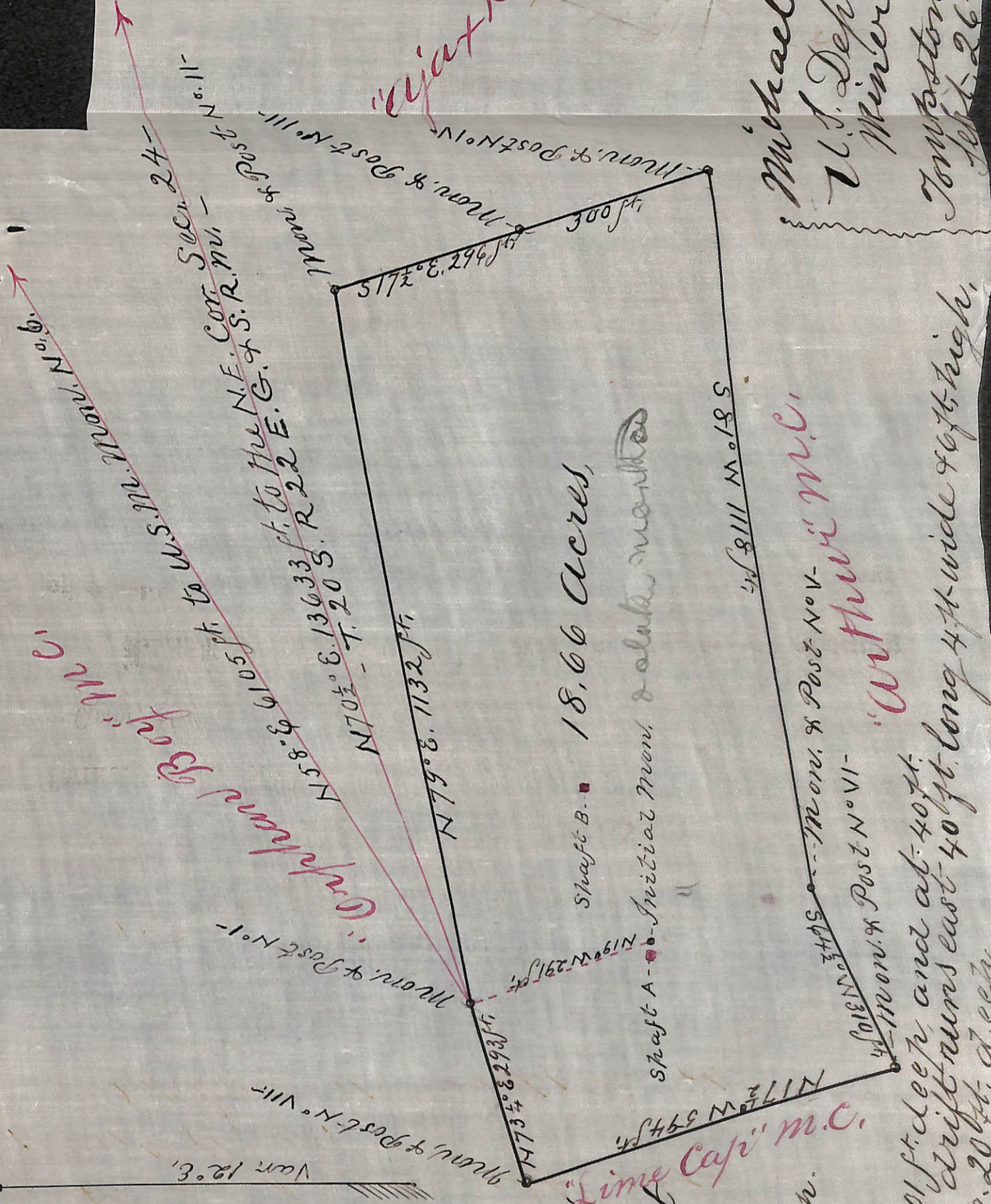

Michael Kellogg.
U.S. Dept. Surveyor on
Mineral Lands,
Tomahstone Arizona
Sept. 26th 1882.

"Cap M.C."

"Arhuvi" M.C.

1100 ft. to U.S. M. Mon. N° 10, 11 -

Mon. & Post N° 11 -
N 158° E. 6105 ft. to the N.E. Cor. Sec. 24 -
N 70 1/2° E. 1363.33 ft. to the N.E. & S. R. M. -

N 79° E. 1132 ft.

300 ft.
S 17 1/2° E. 296 ft.
Mon. & Post N° IV

Mon. & Post N° I -

1171 ft. N 54° E

Mon. & Post N° VII -

Mon. & Post N° VI

Mon. & Post N° VI

Mon. & Post N° VI

Mon. & Post N° VI

Mon. & Post N° VI

Mon. & Post N° VI

Var. 12° E.

U. S. Surveyor General's Office.

Tucson, Arizona, October 21st 1882

The foregoing field notes of the survey of the Bassett Ledge
Mining claim situate in

the Tombstone Mining District, Cochise
County, Arizona, claimed by Wm P Steubley Et al

survey executed by Michael Kelleher U. S. Deputy
Surveyor, under instructions from this office, having been critically examined
and the necessary corrections and alterations made, the said field notes and
the survey they describe are hereby approved.

J. W. Robbins

Surveyor General.