

MS

0

0

4

3

2

LOT NO. 134

Survey No 432

Field Notes

of the survey of the

Grand Portage

Mining Claim

Situate in Tombstone mining district,

County of Cochise and in Sec. 15+22, T^p 20.S.

Range 22 E, of the Gila and Salt River Meridian.

Arizona.

Claimed by Wm P Stanley et al

Survey executed by Michael Kelleher U.S. D. S.

Under instructions dated September 8th 1882

Survey commenced November 9th 1882

Survey completed November 9th 1882

PRELIMINARY OATHS

FOR SURVEYS OF MINING CLAIMS AND MILL SITES.

WE, Edward W Stump and Theodore R Andrews
do solemnly swear that we will faithfully execute the duties of Chain Carriers: that we will level the chain upon uneven ground, and plumb the tally pins, whether by sticking or dropping the same; that we will report the true distance to all notable objects, and the true length of all lines that we assist in measuring, to the best of our skill and ability.

Edward W. Stump
Theodore R. Andrews

SWORN to and subscribed before me, this 9th day
of November, 1882

B. L. Peel Notary Public
in and for Cochise County
Territory of Arizona

I, Benj. C. Goffman
do solemnly swear that I will well and truly perform the duties of flagman and
monument-man according to instructions given me,
and to the best of my skill and ability.

B. C. Goffman

SWORN to and subscribed before me this 9th day
of November, 1882

B. L. Peel Notary Public
in and for the County of Cochise
Territory of Arizona

Field Notes of The Survey
of the "Grand Portage"
Mining Claim situated
in T. 20 S. R. 22 E. G. & S. R. M.
being in the Tombstone
Mining District Cochise Co,
Arizona, as surveyed
by Michael Kellher
U. S. Dept. Surveyor of Mineral
Lands under instructions
dated Sept 8th 1882
from J. W. Robbins U. S. Sur.
Gen. for Arizona.
Variation of Needle obtained
on Nov. 8th 1882 from repeated
observations on the U. S.
Standard Meridian line
for Tombstone and found
to be 12° East, agreeing
with previous observations
on the Star Polaris.
Survey Commenced Nov. 9th
1882 with a Gurley Solar
Transit.
Survey Completed Nov. 9. 1882.

Beginning at a point
in the North end line of
claim at a monument
of stones and a stake
marked "North Center
Grand Portage M.C." in
which point and mon-
ument is placed a post
 2×4 inches square 4 feet
long marked "N^o 1 - G. P. M.C.
also "U. S. S.;" from which
U. S. Mineral Monument
N^o 2 bears $N 28^{\circ} E 4320$ feet;
The N. E. Cor. of the S. E. $\frac{1}{4}$ Sec. 13
T. 20 S. R. 22 E. G. & S. R. M. bears

Feet

N 77° E, 11765 feet; the initial Monument of Claim bears S 20° W 750 feet, and shaft "A" bears S 20½° W 750 feet distant.

Thence
S 70° E

100

to the N.E. Cor. Mon. and stake of claim, on the west side line of the Blue Top claim, in which is placed a post 2x4 in. Sq. 4 ft. long marked "N° 11-G.P.M.C." also "U.S.S."

Thence
S. 10° W

1080

to a Mon. of stones and a post 2x4 in. Sq. 4 ft. long marked "N° 111-G.P.M.C." also "U.S.S." being also the S.W. Cor. of the Blue Top claim,

Thence
S. 80° E

6

to a Mon. of stones and a post 2x4 in. Sq. 4 ft. long marked "N° 11-V.G.P.M.C." also "U.S.S.," from which the original corner monument bears S. 80° E, 70 feet dist.

Thence
S 20° W

438

to a Mon. of stones and a post 2x4 in. Sq. 4 ft. long marked "N° 11-V.G.P.M.C." also "U.S.S." from which the original S.E. Cor. Monument bears S 70° E, 7 feet dist.

Thence

N 70° W

593

to a Mon. of stones and a post 2x4 in. Sq. 4 ft. long

Feet

Marked "N^o VI-G.P.M.C."
also U.S.L.

Thence
N 20° E.

1500 to a Mon. of Stones and a
post 2x4 in. sq. 4 ft. long
Marked "N^o VII-G.P.M.C."
also U.S.L.

Thence
S 70° E.

113 S.W. Cor. of "Helen M." claim
from which the S.E. Cor. Mon.
of the "Maryland" claim
bears S 27 1/2° W 50 ft. dist.
300 to post N^o 1. the point
of beginning.

Containing 18 acres.
Bounded on the North by
the "Maryland" and
"Helen M." Claims, on
the east by the "Blue Top",
on the South east, South
and West by vacant
U.S. Lands or unknown
claims.

↑ Corners N^o IV. and N^o V. were drawn in from their original positions, to their present positions, at the request of B. L. Pell attorney in fact for claimants, for the purpose of excluding from survey a strip of land 7 feet wide, from the easterly side of claim, which was the amount of surface in excess of that allowed by law to the easterly side of shaft "A".

Report and description
 of the character of improvements
 made by claimants and
 their grantors in and on
 the Grand Portage Mining
 Claim Tombstone Dist.
 Cochise Co. Arizona
 up to Nov. 9th 1882
 reference being had to
 the foregoing plat and
 field notes of said claim.
 The improvements consist

of shaft "A" 5x6 feet square 50 $\frac{1}{2}$ ft deep.
 The probable cost of same
 being about (\$650) six -
 hundred dollars.

The above mine is situated
 at an elevation of about
 450 ft. above the town -
 site of Tombstone.

The surface is rough and
 badly broken, being covered
 with loose and acid
 rocks.

No trees - very little vegetation.

I hereby certify that the
 above mentioned improve-
 ments were made by
 claimants and their
 grantors.

Michael Keller,
 U.S. Dept. Surveyor
 Mineral Lands,
 Tombstone
 Arizona
 Nov. 10, 1882.

FINAL OATHS FOR SURVEYS OF MINING CLAIMS & MILL SITES.

A LIST of names of individuals employed to assist in running, measuring, or marking the lines and corners described in the foregoing field-notes of the survey of The Grand Postage Mining Claim located in Tombstone Mining district, Cochise County, Arizona, showing the respective capacities in which they acted.

Edmund W. Stump Chainman.
Theodore R. Andrews Chainman.
B. C. Goffman ~~Archer.~~ Flagman and Monument-man

WE hereby certify that we assisted Michael Kelleher U. S. Deputy Surveyor, in surveying The Grand Postage Mining Claim claimed by Wm. P. Stanley et al. located in Tombstone Mining District, Cochise County, and in township No. 20 S. Range No. 22 E. of the Gila and Salt River base and meridian, Arizona, and that said Survey has been in all respects, to the best of our knowledge and belief, well and faithfully executed, and the boundary monuments planted according to the instructions furnished by the Surveyor General.

Edmund W. Stump Chainman.
Theodore R. Andrews Chainman.
B. C. Goffman ~~Archer.~~ Flagman and Monument-man

SWORN TO AND SUBSCRIBED before me this 10th day of November 1882

B. L. Peel Notary Public
in and for the County of Cochise
Territory of Arizona

I, Michael Kelleher U. S. Deputy Surveyor, do solemnly swear that, in pursuance of instructions from the U. S. Surveyor-General for Arizona, bearing date the 8th day of Sept. 1882, I have well, faithfully and truly, in my own proper person, and in strict conformity with the instructions furnished by the Surveyor-General and the laws of the United States, surveyed all those portions of The Grand Postage Mining Claim claimed by Wm. P. Stanley et al. located in Tombstone Mining District, Cochise County, Arizona, as are represented in the foregoing field-notes as having been surveyed under my directions; and I do further solemnly swear that all the corners of said surveys have been established and perpetuated in strict accordance with the instructions furnished me, and that the foregoing are the true and original field notes of such surveys.

Michael Kelleher Deputy Surveyor.

SWORN TO AND SUBSCRIBED before me this 10th day of November 1882

B. L. Peel Notary Public
in and for Cochise County
Territory of Arizona

AFFIDAVIT OF FIVE HUNDRED DOLLARS IMPROVEMENTS.

We, Theo. R. Andrews and Benj- C. Grafton
of lawful age, being first duly sworn according to law, depose and say that we are acquainted with the
" Grand Portage "
mining claim, situated in The
Tombstone Mining District, Cochise County, Arizona
Territory, for which A. M. Hamon, A. M. Bens and J. D. Crocker. W. P. Stanley
By B. L. Peel their attorney in fact
have made application for survey prior to application for patent under the provisions of the Act of
Congress approved May 10, 1872, and that the labor done and improvements made thereon by the appli-
cants and their grantors exceed Five Hundred Dollars in value, and further that we are not per-
sonally interested in said mine.

T. R. Andrews
B. C. Grafton

TERRITORY OF ARIZONA,

County of Cochise

} SS.

SWORN to and subscribed before me, this 10th dayof November 1882

B. L. Peel Notary Public
in and for Cochise County
Territory of Arizona

Grand Portage.

Notice, is hereby given that the we undersigned in compliance of ^{the} mining act passed May 10 1872, have this day located and claim (1600) linear feet along the course of this lead lode or vein of mineral bearing quartz and (300) feet in width on each side of the middle of said lead lode or vein commencing at this monument of stones and notice on the center of lode running (700) feet in a northerly direction to a monument of stones and (700) feet in a southerly direction to a monument of stones with side monuments (300) feet on each side of lode parallel and (300) feet distant from the end monument. This claim is a relocation of the Blue Mine situated in Tombstone Mining District Pima County Arizona and about 2000 feet south of the Black Top mine in the same chain of mountains and shall be known as the Grand Portage located on the ground this 28 day of October 1879.

W. Stanton
J. B. Sullivan

Filed and recorded at the request
of N Stanton Nov 4 1879 at 8.00 AM
J W Carpenter County Recorder

B. 5. pp. 797. Recd News Transcribed

of Cochise, do hereby certify that the above and foregoing is a full, true and
correct copy of an Instrument

as appears of record now in my office in Book 5, Page 797.
Recd News Transcribed

IN WITNESS WHEREOF, I have hereunto set my
hand, and affixed my official seal, at my office in
Tombstone this 7 day of Sept A. D. 1882.

A. J. Jones

County Recorder.

By H. E. Ludlow
deputy

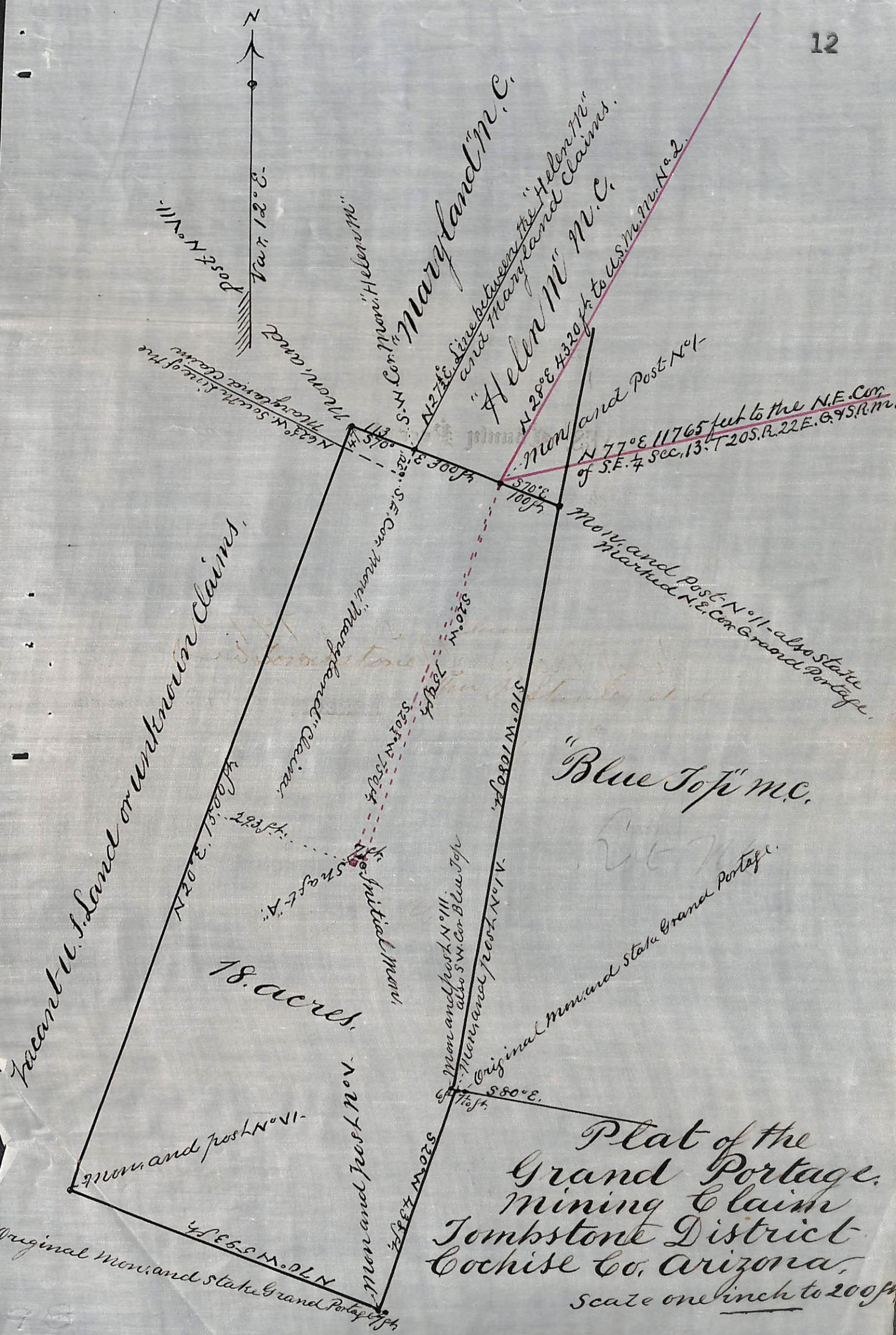
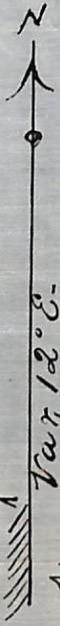

Plat of the
 Grand Portage
 Mining Claim
 Tombstone District
 Cochise Co. Arizona
 scale one inch to 200 ft

The improvements consist of
 shaft "A" which is 5x6 ft square
 and 50 1/2 feet deep.

Tombstone Arizona
 Nov. 10. 1882

Michael Kellerer
 U.S. Dept. Surveyor Min. Lands

U. S. Surveyor General's Office.

Tucson, Arizona, Nov 16th 1882

The foregoing field notes of the survey of the Grand Portage
 Mining Claim situate in
 the Tombstone Mining District, Cochise
 County, Arizona, claimed by Wm P Stanley et al

survey executed by Michael Kelleher Deputy
 Surveyor, under instructions from this office, having been critically examined
 and the necessary corrections and alterations made, the said field notes and
 the survey they describe are hereby approved.



Surveyor General.