

M
S
-

0
0
4
3
8

LOT NO. 40

Survey No 438

Field Notes

of the survey of the

Florence Mine

Mining Claim

Situate in Payson Unorganized mining district,

County of Pima and in Sec. _____, Tp. 20 S

Range 14 R., of the Gila and Salt River Meridian.

Arizona.

Claimed by Moneral Mountain Mining Co

Survey executed by George J Roskrige U. S. D. S.

Under instructions dated September 7th 1882

Survey commenced September 16th 1882

Survey completed September 16th 1882

PRELIMINARY OATHS

FOR SURVEYS OF MINING CLAIMS AND MILL SITES.

W. E. G. W. Richards and

do solemnly swear that *we* will faithfully execute the duties of Chain Carriers: that *we* will level the chain upon uneven ground, and plumb the tally pins, whether by stickiny or dropping the same; that *we* will report the true distance to all notable objects, and the true length of all lines that *we* assist in measuring, to the best of *our* skill and ability.

G. W. Richards



SWORN to and subscribed before me, this *13th* day

of *September* 188*2*

George J. Roskrige
Notary Public

I, Louis Ezekiel

do solemnly swear that I will well and truly perform the duties of *Flagman*
and *Aceman* according to instructions given me,
and to the best of my skill and ability.

Louis Ezekiel

Survey

SWORN to and subscribed before me this *13th* day

of *September*, 188*2*

George J. Roskrige
Notary Public



Field Notes
of the Survey of the
Moreuce

Mining claim

situate in

Pima County, Arizona

District unknown

Claimed by

Mineral Mountain Mining Co.

Surveyed by

Geo. J. Rockledge, U. S. Dep.

Mineral Surveyor

Under instructions from J. W. Robbins
U. S. Surveyor General for Arizona
dated September 7, 1882

Survey commenced Sept 16, 1882
" completed Sept 16, 1882

Field Notes of the Survey
of the Florence, Mining
Claim, Pima County A. T.
District unorganized

Feet

Begin at a monument of stone mentioned in the Notice of location as marking the center of the Westerly end of claim, which said monument is situated 283 feet $S 87^{\circ} \frac{3}{4} W$ from the ~~Initial~~ monument where I found the notice of location, and which should be, according to the location notice 400 feet distant -

I now plant $1\frac{1}{2}$ feet in the ground a red wood post 4×4 ins squared 4 feet long marked F. S. M. N^o 1 and build around it a mound of stones. From which a cut 50 feet long $4\frac{1}{2} \times 4\frac{1}{2}$ feet bears $N 87^{\circ} \frac{3}{4} E$ 120 feet distant -

A cut 15 feet long 3×2 feet bears $N 87^{\circ} \frac{3}{4} E$ 298 ft distant.
A Shaft 50 feet deep 6×4 feet bears $N 77^{\circ} E$, 304 feet distant
Thence I run

Var $12^{\circ} 52'$ East as per observation on Polaris, using a Young & Sons Plain Transit.
 $N 12^{\circ} 45' W$

7. Intersect the north side line of the Adelaide Mining Claim Lot N^o 39 at a point $S 89^{\circ} E$ 90 feet distant from post marked A. N^o 11 -

120 To a monument of stone, which I re-establish by planting $1\frac{1}{2}$ feet

Feet Field Notes of the Survey of the Florence Mining Claim

in the ground a red wood post 4x4 ins squared 4 feet long marked F. No 11 and build around it a mound of stone. From which the U.S. Mineral Monument No 1 U.S. bears N 3° 35' W 450 feet distant.

Thence I run
Var 12° 52' East
N 62° 45' E

836 To a monument of stone which I re-establish by planting 1½ feet in the ground a red wood post 4x4 ins squared 4 feet long marked F. No 111 and build around it a mound of stones.

Thence I run
Var 12° 52' E
S 12° 45' E

300 To a monument of stone marking the east center end of claim, which I re-establish by planting 1½ feet in the ground a red wood post 4x4 ins squared 4 feet long marked F. No 14, and build around it a mound of stone.

Thence I run
Var 12° 52' East
S 12° 45' E

219 Intersect the north side line of the Adeline Mining Claim Lot No 39 at a point N 89° W 49 feet distant from post marked A. No 111

273 Intersect the north east end

see 3d page hereafter

AFFIDAVIT OF FIVE HUNDRED DOLLARS IMPROVEMENTS.

We, Heel Hale and Louis C. Ezekiel

of lawful age, being first duly sworn according to law, depose and say that we are acquainted with the

Adelive — mining claim, situated in unorganized
Mining District, Pima County, Arizona

Territory, for which The Mineral Mountain Mining Co
have made application for survey prior to application for patent under the provisions of the Act of
Congress approved May 10, 1872, and that the labor done and improvements made thereon by the appli-
cant S and the grantor S exceed Five Hundred Dollars in value, and further that we are not per-
sonally interested in said mine.

Heel Hale
Louis C. Ezekiel

TERRITORY OF ARIZONA,

County of Pima } SS.

SWORN to and subscribed before me, this 16th day

of December 1882

George J. Roskruse
a Notary public

Certificate of \$500 expen-
diture made T. L.
Stiles, atty for Co. Janes,
5, 1883, -

Thereby certify that I have
 examined the improvements
 made by the Mineral Mountain
 Mining Company upon the
 Adeline mining claim Lot
 No. 39 situated in unknown
 District Pima Co Arizona
 surveyed by me September
 15th 1882, since the date of my
 said Survey, and I find that
 said Company has done
 additional work upon said
 claim as follows, to wit - On
 shaft described in Field Notes
 as sunk 25 feet is now down
 30 feet, a shaft located from the
 initial monument S 79° E 735 ft
 is sunk 10 x 6½ x 4½ ft and a
 shaft located S 82½° E 865 feet
 from the initial mt. is sunk
 15 x 6 x 4 feet, said additional
 work being of the value of at
 least \$300 - and I further
 certify that the labor and
 improvements now upon said
 claim, done by said Company
 and its grantors exceeds
 \$500 in value -

George J. Roskrutz
 U.S. Dep't of Sur.

Territory of Arizona }
 County of Pima } S.S.

Sworn to and subscribed
 before me this 14th day of
 January 1883.

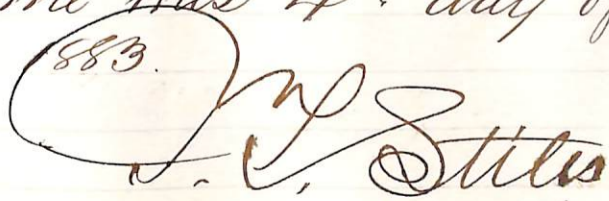
 J. V. Stiles
 Notary Public
 Pima County
 Arizona

Feet Field Notes of the Survey of the Florence Mining Claim.

line of the Charlotte Mining Claim Lot N^o 38 at a point S 44° 20' E 124 feet distant from post-marked C. N^o V.

295 Intersect the east end line of the Adeline Mining Claim Lot N^o 39 at a point S 24° W 79 feet distant from a post-marked A. N^o III -

300 To a monument of stone which I re-establish by planting 1 1/2 feet in the ground a red wood post 4 x 4 ins squared 4 feet long marked F. N^o V. and build around it a mound of stones -

Thence I run
Var 12° 52' E
S 89 1/4° W

4 Intersect the east end line of the Adeline mining claim Lot N^o 39 at a point S 24° W 85 feet distant from post-marked A. N^o III -

213 Intersect the N. W. side line of the Charlotte Mining Claim Lot N^o 38 at a point S 45° 20' W 168 feet from post-marked C. N^o V.

829 To a monument of stone which I re-establish by planting 1 1/2 feet in the ground a red wood post 4 x 4 ins squared 4 feet long marked F. N^o VI. and build around it a mound of stone -

Thence I run
Var 12° 52' E

Feet Field Notes of the Survey
of the Florence Mining Claim.

N 12° 45' W

100 To post already described
and marked F. S. M. N° 1 -
the place of beginning -

Total area ----- 7.62 acres
Less area in conflict
with Adeline & Charlotte } 1.77 acres
Mining Claims ^{L-4 Nos 38 & 39.} not claimed }
Leaving net area - ----- 5.85 acres

General Description

This claim is situated in
an unorganized District and
is located on the Western slope
of the Santa Rita mountains,
and about 9 miles north
easterly from the village of
Tubac on the Santa Cruz
River, Pima Co Arizona.
It is bounded on the South by
the Adeline Mining claim. ^{L-4 No 39}

The claim shows a ledge
containing Silver, Copper and
Iron - the surface is rough
and there is neither Timber
or Brush on the claim -

The Labor & improvements
consist of a cut 50 x 4 1/2 x 4 1/2 ft
a cut 15 x 3 x 2 feet and a
shaft 50 x 6 x 4 feet amount-
ing in value to not less
than \$500 and was performed
by the applicants & their Grantors.

George J. Roskrug

Sept 16. 1882

U. S. Dept of Survey

FINAL OATHS FOR SURVEYS OF MINING CLAIMS & MILL SITES.

A LIST of names of individuals employed to assist in running, measuring, or marking the lines and corners described in the foregoing field-notes of the survey of the Florence Mining Claim located in unorganized Mining district, Pima County, Arizona, showing the respective capacities in which they acted.

G. W. Richards Chainman.
Chainman.
Louis Ezekiel Axeman.
3 Flagman.

WE hereby certify that we assisted Geo. J. Roskrige U. S. Deputy Surveyor, in surveying the Florence Mining Claim claimed by the Mineral Mountain Mining Co located in unorganized Mining District, Pima County, and in township No. _____ Range No. _____ of the Gila and Salt River base and meridian, Arizona, and that said Survey has been in all respects to the best of our knowledge and belief, well and faithfully executed, and the boundary monuments planted according to the instructions furnished by the Surveyor General.

G. W. Richards Chainman.
Chainman.
Louis Ezekiel Axeman.
3 Flagman.

SWORN TO AND SUBSCRIBED before me this 16th day of September 1882.

George J. Roskrige
Notary Public

I, Geo. J. Roskrige U. S. Deputy Surveyor, do solemnly swear that, in pursuance of instructions from the U. S. Surveyor-General for Arizona, bearing date the 7 day of September 1882, I have well, faithfully and truly, in my own proper person, and in strict conformity with the instructions furnished by the Surveyor-General and the laws of the United States, surveyed all those portions of the Florence Mining Claim claimed by the Mineral Mountain Mining Co located in unorganized Mining District, Pima County, Arizona, as are represented in the foregoing field-notes as having been surveyed under my directions; and I do further solemnly swear that all the corners of said surveys have been established and perpetuated in strict accordance with the instructions furnished me, and that the foregoing are the true and original field notes of such surveys.

George J. Roskrige Deputy Surveyor.

SWORN TO AND SUBSCRIBED before me this 22 day of September 1882

Paul Riecker
Notary Public
Pima Co. Arizona

AFFIDAVIT OF FIVE HUNDRED DOLLARS IMPROVEMENTS.

Mr. Hiel Hale and Louis E. Ezekiels

of lawful age, being first duly sworn according to law, depose and say that we are acquainted with the

Florence mining claim, situated in unorganized
Pima Mining District, Pima County, Arizona
Territory, for which ~~The~~ Mineral Mountain Mining Co
have made application for survey prior to application for patent under the provisions of the Act of
Congress approved May 10, 1872, and that the labor done and improvements made thereon by the appli-
cant S and their grantor S exceed Five Hundred Dollars in value, and further that we are not per-
sonally interested in said mine.

Hiel Hale
Louis E. Ezekiels

TERRITORY OF ARIZONA,

County of Pima } SS.

SWORN to and subscribed before me, this 16th day

of December 1882

George J. Roskruse
a notary public

Florence.

Notice of Location. - Notice is hereby given that the undersigned have this the first (1st) day of January Ad. 1882 located and claim one mining claim of fifteen hundred (1500) feet along the course of this lead, lode or deposit bearing mineral with three hundred (300) feet on each side from centre of lode or deposit situated on the western slope of the Santa Rita Mountains County of Pima Territory of Arizona more particularly described as follows to wit: Commencing at a monument of stones placed on the lode or deposit and containing a copy of this notice thence westerly four hundred (400) feet to a monument of stones being the center of westerly end of claim and the initial monument and the point from which these boundaries are described thence north 300 feet to a monument of stones thence easterly 1500 feet running parallel with the lode or deposit to a monument of stones thence south 300 feet to a monument of stones being the centre of the easterly end of claim thence south 300 feet to a monument of stones thence westerly 1500 feet running parallel with the lode or deposit to a monument of stones thence north 300 feet to the westerly centre end of claim and the initial monument of stones

and the point from which these boundaries are described. This claim is about 9 miles north east from Tubac and about 4 1/2 miles south east from "Agua Caliente" Spring at west of the Santa Rita Mountains and it adjoins the Adeline Mine on the north and shall be known as the "Florence Mine".
 Located Jan 1st A.D. 1882.

David H. Neil
 Locator

Filed and recorded at request of D. H. Neil
 Jan'y 25th A.D. 1882 at 12. - M
 Chas R Drake
 County Recorder

TERRITORY OF ARIZONA, } ss.
 County of Pima.

I, Chas. R. Drake, County Recorder in and for the County of Pima, do hereby certify that the above and foregoing is a full true and correct copy of Location Notice of the Florence Mine

as appears of Record now in my Office in Book N ^{Records of Mines} Pages 185



IN WITNESS WHEREOF, I have hereunto set my hand and affixed my official seal, at my office in Tucson this 6th day of September A. D. 1882

Chas R Drake
 County Recorder,
 By Anthony Coenen
 Deputy

U. S. Surveyor General's Office,

Tucson, Arizona, *Jan'y, 9th* 1883The foregoing field notes of the survey of the *Florence**Mining Claim* situate in~~the~~ *unorganized* Mining District, *Pima*County, Arizona, claimed by *Mineral Mountain**Mining Company*survey executed by *George J. Roskrutz* Deputy

Surveyor, under instructions from this office, having been critically examined and the necessary corrections and alterations made, the said field notes and the survey they describe are hereby approved.

J. W. Powell

Surveyor General.

Plat
of the Survey of the
Florence Min Claim
situate in Pima County
Arizona

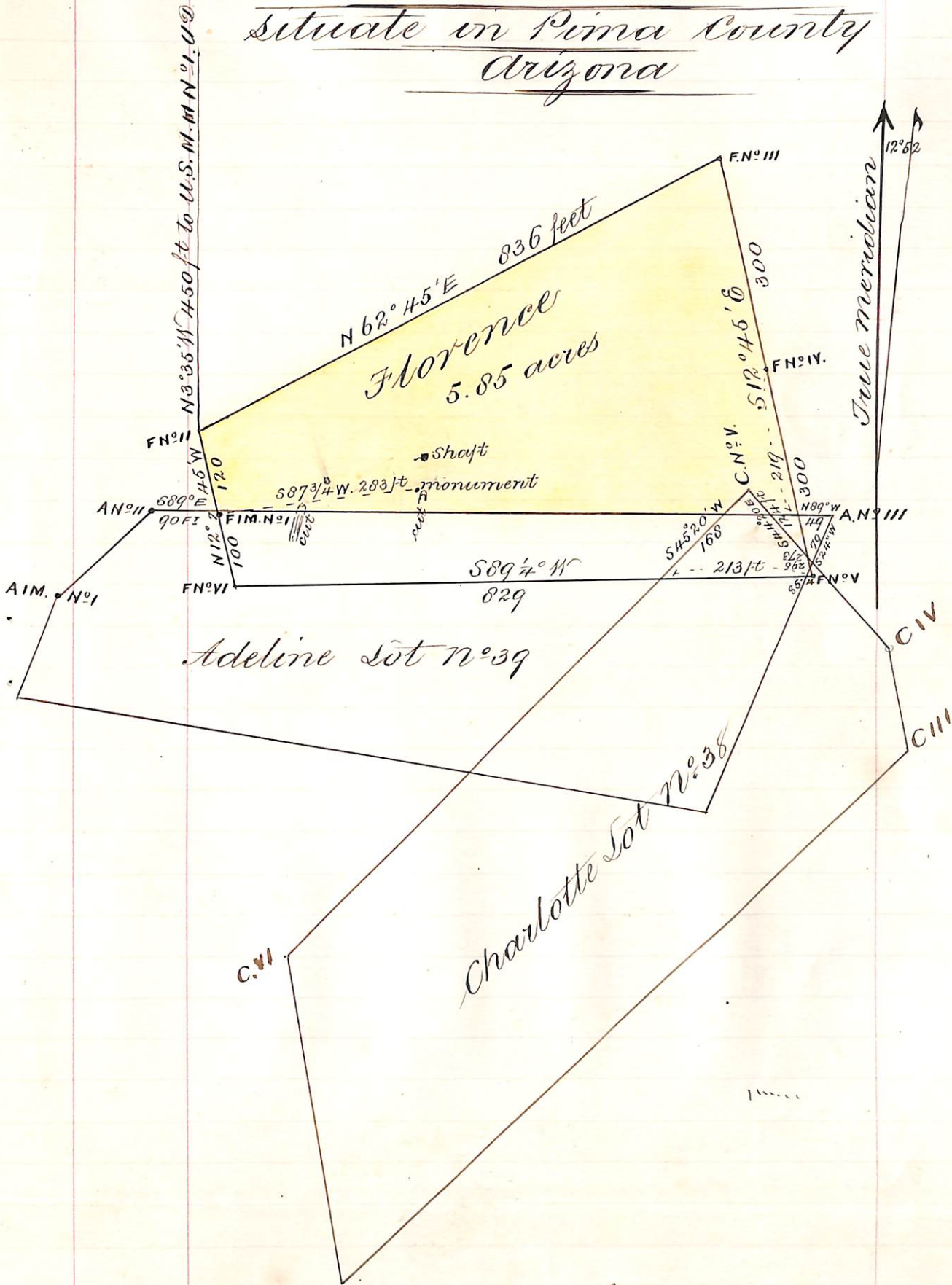

Scale 200 feet to 1 inch

George J. Roskrige

U.S. Dep. of Sur.
Sep 16th 1882