

MS.

0

0

4

4

0



LOT NO. 38

Survey No 440

Field Notes

of the survey of the

1<sup>st</sup> South Extension of Copper Mountain Lode

Mining Claim

Situate in Agua Fria mining district,

County of Yavapai and in Sec. 17, Tp 2 N

Range 2 E, of the Gila and Salt River Meridian.

Arizona.

Claimed by Isaac T. Stoddard

Survey executed by G. B. Foster U. S. D. S.

Under instructions dated November 8<sup>th</sup> 1882

Survey commenced December 18<sup>th</sup> 1882

Survey completed December 18<sup>th</sup> 1882



# PRELIMINARY OATHS

FOR SURVEYS OF MINING CLAIMS AND MILL SITES.

WE, Charles A. Flynn and D. W. Flynn

do solemnly swear that we will faithfully execute the duties of Chain Carriers: that we will level the chain upon uneven ground, and plumb the tally pins, whether by sticking or dropping the same; that we will report the true distance to all notable objects, and the true length of all lines that we assist in measuring, to the best of our skill and ability.

Charles A. Flynn  
D. W. Flynn

SWORN to and subscribed before me, this 18<sup>th</sup> day  
of December 1882

C. B. Foster  
Deputy Clerk District Court  
3<sup>rd</sup> Judicial District  
Arizona

I, J. D. Olmstead

do solemnly swear that I will well and truly perform the duties of Surveyor  
according to instructions given me,  
and to the best of my skill and ability.

J. D. Olmstead

SWORN to and subscribed before me this 18<sup>th</sup> day  
of December 1882

C. B. Foster  
Deputy Clerk District Court  
3<sup>rd</sup> Judicial District  
Arizona





Field Notes  
of the Survey of the  
1st South Extension of Copper  
Mountain Lode Mining Claim

Situate in  
Aqua Fria Mining District  
Yavapai County  
Arizona

Claimed by  
Isaac T. Stoddard

Surveyed by  
C. D. Foster  
Deputy Surveyor  
U. S. Mineral Lands

Under instructions from the U. S.  
Surveyor General dated Nov 8<sup>th</sup> 1882

Survey Commenced December 18 1882  
" Completed " 18 1882



Field Notes of the Survey of the 1st South Extension of

Copper Mountain Lode Mining Claim  
Aqua Fria Mining District  
Yavapai County Arizona.

Feet Begin at center of large cut  
where was placed original  
locator's notices for this claim  
and the Copper Mountain Lode  
Mining Claim on the North  
said cut is 48 ft long by 18 ft  
wide with an average depth  
of 15 feet. In S.E. cor of  
cut is a shaft 70 feet deep  
by 6x4 ft and also from S.E.  
Cor a cut is opened East  
40 feet long by 4 ft wide with  
an average depth of 8 ft  
thence

At 83° 30' E

Along N end of claim  
Va 14° 10' East

as per observation of Polaris  
9 E side of cut described above  
40 Mouth of Tunnel driven west  
crosscutting ledge 60 feet deep  
by 6x7 ft, bears southerly at  
right angles to line 160 ft dist  
from this point, and in Tunnel  
at depth of 10 ft is sunk  
Wize 28 ft deep by 6x4 ft  
and from mouth of Tunnel a  
cut is opened east 40 ft long  
by 6 ft wide with an average  
depth of 10 ft

300 To N.E. Cor of claim where is set  
2/3 in the ground a slate stone  
18x18x8 in marked on S face  
C.M.S. No 1. Same stone is marked  
on N face C.M. No 2 for S.E. Cor  
of Copper Mountain Lode claim  
and on N side is built mound of  
stone 2 1/2 feet high



Field Notes of the Survey of the 1st South Extension of

Copper Mountain Lode Mining Claim  
Aqua Fria Mining District  
Yavapai County Arizona

From this Cor the US Mineral  
Monument No 1 Aqua Fria  
Mining District bears at 53°  
25' E 4380 feet distant  
Thence S 6° 30' E

Along E side boundary of claim  
Va 14° 10' East

360 Shaft 30 feet deep by 6x4 ft  
bears westerly at right angles to  
line 120 ft dist from this point.  
In bottom of said shaft is a  
drift driven S westerly 40 ft  
deep by 7x5 ft

1500 To SE Cor of claim and to E face  
of ledge of quartzite rock 10 ft  
high by 20 ft long N and S  
and 15 ft wide. I mark +  
3x3 ins at point of cor and  
over + I mark CMS No 2

Thence S 83° 30' W  
Along S End of claim  
Va 14° 10' East

300 Center S end of claim where I set  
2/3 in the ground a slate stone  
14x12x8 ins marked C and on W  
side build mound of stone 2 1/2 ft high

600 To SW Cor of claim and to NE end of  
ledge of slate which projects  
above ground 3 ft high by 10 ft long  
and 6 ft wide I mark + 3x3 ins  
at point of cor and on S side of + I  
mark CMS No 3 and on N side build  
mound of stone 3 ft high. From + at Cor  
a cedar 10 ins dia bears N 8° W 22 ft dist

" " 10 " " " S 5° E 53 " "  
both trees blazed and marked CMS No 3 B.T.

Thence N 6° 30' W



6<sup>3</sup>

Field Notes of the Survey of the 1<sup>st</sup> Sub Extension of

Copper Mountain Lode Mining Claim  
Aqua Fria Mining District  
Yavapai County Arizona

Along N Side boundary of Claim  
Ta 14° 10' East

1500 To NW Cor of Claim where is set 73 in the  
ground a granite stone 18x14x4 ins Marked  
on S face CMS No 4. Same stone is marked  
on N face CM No 3. for SW Cor of Copper  
Mountain Lode Claim. And on W side  
is built mound of stone 8 ft high -  
Thence

N 83° 30' E

Along N end of Claim  
Ta 14° 10' East

180 A Cut 14 ft square with an average depth  
of 8 ft bears S westerly at right angles to  
line 25 ft dist from this point

291 W Side of Cut described above

300 to Center of Cut and place of beginning  
Containing 20 <sup>66</sup>/<sub>100</sub> Acres

### General Description and Statement

This Claim is surveyed by the original  
and re-location of same.

A strong vein of high grade Copper ore  
runs along through the middle of the Claim  
with spurs or parallel veins on  
either side.

The labor and improvements performed on  
the Claim by the Applicant or his grantors  
Consists of Shafts, Cuts Tunnels and  
a mill as represented by the  
foregoing field notes amounting  
in value to more than five hundred  
dollars

December 18<sup>th</sup> 1882

C. B. Foster  
Deputy Surveyor  
U. S. Mineral Lands



FINAL OATHS FOR SURVEYS OF MINING CLAIMS & MILL SITES.

A LIST of names of individuals employed to assist in running, measuring, or marking the lines and corners described in the foregoing field-notes of the survey of the 1st South Extension Copper Mountain Lode Mining Claim located in Agua Fria Mining district, Yavapai County, Arizona, showing the respective capacities in which they acted.

C. A. Flynn Chainman.
D. W. Flynn Chainman.
J. D. Olmstead Axeman.
Flagman.

WE hereby certify that we assisted C. B. Foster U. S. Deputy Surveyor, in surveying the 1st South Extension Copper Mountain Lode Mining Claim claimed by Isaac T. Stoddard located in Agua Fria Mining District, Yavapai County, Arizona, and that said Survey has been in all respects, to the best of our knowledge and belief, well and faithfully executed, and the boundary monuments planted according to the instructions furnished by the Surveyor General.

Charles A. Flynn Chainman.
D. W. Flynn Chainman.
J. D. Olmstead Axeman.
Flagman.

SWORN TO AND SUBSCRIBED before me this 18th day of December 1882

C. B. Foster Deputy Clerk District Court Pro Judicial District Arizona

I, C. B. Foster U. S. Deputy Surveyor, do solemnly swear that, in pursuance of instructions from the U. S. Surveyor-General for Arizona, bearing date the 8th day of November 1882, I have well, faithfully and truly, in my own proper person, and in strict conformity with the instructions furnished by the Surveyor-General and the laws of the United States, surveyed all those portions of the 1st South Extension Copper Mountain Lode Mining Claim claimed by the Copper Mountain Mining Claim located in Agua Fria Mining District, Yavapai County, Arizona, as are represented in the foregoing field-notes as having been surveyed under my directions; and I do further solemnly swear that all the corners of said surveys have been established and perpetuated in strict accordance with the instructions furnished me, and that the foregoing are the true and original field notes of such surveys.

C. B. Foster Deputy Surveyor.

SWORN TO AND SUBSCRIBED before me this 21st day of December 1882

W. C. Foster Notary Public





AFFIDAVIT OF FIVE HUNDRED DOLLARS IMPROVEMENTS.

We, *J. D. Ohnstead* and *D. W. Flynn*

of lawful age, being first duly sworn according to law, depose and say that we are acquainted with the *1st* *Class Extension* *Copper Mountain Lode* mining claim, situated in *Agua Fria* Mining District, *Yavapai* County, Arizona Territory, for which *Isaac T. Hodder* and

has made application for survey prior to application for patent under the provisions of the Act of Congress approved May 10, 1872, and that the labor done and improvements made thereon by the applicant and his grantor exceed Five Hundred Dollars in value, and further that we are not personally interested in said mine.

*J. D. Ohnstead*  
*D. W. Flynn*

TERRITORY OF ARIZONA,  
County of *Yavapai* } SS.

SWORN to and subscribed before me, this *18<sup>th</sup>* day of *December* 188*2*

*C. B. Foster*  
Deputy Clerk District Court  
3<sup>rd</sup> Judicial District  
Arizona



Copper Mountain Lode 1. Ex. S. W.

Notice of Location  
of the "Copper Mountain" Lode or  
Claim 1<sup>st</sup> Extension S. W. containing  
precious metals, and located as a  
Copper Mine.

This claim commences at the North  
East corner of J. W. Boggs' original  
location and running in a South-  
Westerly direction fifteen hundred (1500)  
feet to a monument of stones, and  
embracing three hundred & 300 feet  
on each side as lateral lands in  
accordance with the provisions of an  
Act of Congress approved May 10<sup>th</sup>  
1872, entitled "An Act to promote  
the development of the Mining Resources  
of the United States."

This claim may be more generally  
described as situated on the "Lower  
Aqua Fria River," in Yavapai County  
Arizona Territory. And shall be known  
as the "Copper Mountain Lode, 1<sup>st</sup> Extension."

Dated on the ground May 4<sup>th</sup> A. D.  
1875.

J. M. Roberts.

Received and filed for record May 6<sup>th</sup> 1875  
at 9.30 o'clock, A. M. at request of J. W.  
Boggs, and duly recorded in Book C. 3 of  
Mines, folio 229. Records of Yavapai  
County Arizona.



Certified Copy of

Cooper Mountain  
Code 1st Extension





William Wickerson  
 County Recorder  
 By Will. H. Foster Dep.

Territory of Arizona }  
 County of Yavapai } ss.

I, William Wickerson  
 County Recorder of Yavapai County,  
 in the Territory of Arizona, and  
 Custodian of Records thereof, do hereby  
 certify the above and foregoing to  
 be a full, true and correct transcript  
 of the Location Notice of the Hooper  
 Mountain Lode 1<sup>st</sup> Extension, record-  
 ed by J. M. Roberts, May 4<sup>th</sup> A. D. 1845.  
 Situated on Lower Aqueduct River,  
 County and Territory aforesaid, as  
 the same appears of record in Book  
 No. 3. of Mines, folio 229, now in  
 my office.

In Witness Whereof I have  
 hereunto set my hand and  
 affixed my official seal  
 at Prescott, Arizona, this 7<sup>th</sup>  
 day of October, A. D. 1852.

William Wickerson  
 County Recorder  
 By G. S. Bechtel  
 Deputy



1<sup>st</sup> South Extension, Copper Mountain,

Notice of Location.

Know all men by these Presents:  
That I the undersigned have this  
day located Fifteen Hundred (1500)  
linear feet of this vein or lode  
bearing precious metals, with all  
dips, spurs, angles and variations,  
with surface ground Three Hundred  
(300) feet on each side of the centre  
of vein, with all Mineral Deposits  
contained therein, and all Timber  
growing within the limits of said  
claim, and all Water and Water  
Privileges thereon or appurtenant  
thereto, under and according to the  
provisions of the Mining Laws of the  
United States, under which it is located.

This claim commences at this mon-  
ument and notice, placed upon the  
ledge, and runs Fifteen Hundred  
(1500) feet in a southerly direction  
along the ledge.

The Exterior Boundaries are as follows, viz:

Commencing at this monument and  
Notice on the S. End of J. W. Boggs's  
location and running Three Hundred  
(300) feet in an easterly direction to mon-  
ument of stone at N. E. corner of claim;  
thence in a southerly direction parallel  
with the ledge Fifteen Hundred (1500)  
feet to monument at S. E. corner of claim;



thence at right angles across the ledge in a westerly direction Six Hundred (600) feet to monument at S. W. corner of claim; thence parallel with the ledge in a northerly direction Fifteen Hundred (1500) feet to monument at N. W. corner of claim; thence at right angles across the ledge in an easterly direction Three Hundred (300) feet to monument upon the ledge, and place of beginning.

This ledge may be more generally described as situated on Copper Mountain on the South bank of Agua Fria Creek, and about Eight miles below Agua Fria Smelter.

This is a re-location of the same claim located by J. M. Roberts May 4<sup>th</sup> 1875, and recorded in Book C. 3 of Mines, folio 229, Records of Yavapai County, Arizona, and is re-located to better establish the locus of the claim, and to define the exterior boundaries of same, in Agua Fria Mining District, Yavapai County, Arizona Territory, and shall be known as the 1<sup>st</sup> South Extension of Copper Mountain Lode, Mining Claim.

Dated on the ground this Sixteenth day of October, 1882.



Isaac J. Stoddard

Recorded at the request of G. B. Foster,  
October 16<sup>th</sup> A.D. 1882, at 1 O'clock P.M.  
in Book 14, of Mining Records, Yavapai  
County, pages 586-587.

William Wilkerson  
Recorder.

By D. S. Bechtel

Deputy

Territory of Arizona }  
County of Yavapai } ss.

I, William Wilkerson

County Recorder of Yavapai County, in the  
Territory of Arizona, and Custodian of Records  
thereof do hereby certify the above and fore-  
going to be a full, true, and correct transcript  
of the Notice of relocation of the 1<sup>st</sup> South Extension  
of the Copper Mountain Claim, Aquas Fria  
Mining District, County and Territory aforesaid,  
and located by Isaac J. Stoddard, October 16<sup>th</sup> 1882,  
as the same appears of record, in Book 14  
of Mines, pages, 586-587, now in my office.

In Witness Whereof, I have hereunto  
set my hand and affixed my  
official seal, at Prescott, Arizona,  
this 30<sup>th</sup> day of October, A.D. 1882.

William Wilkerson

County Recorder

By D. S. Bechtel, Deputy.

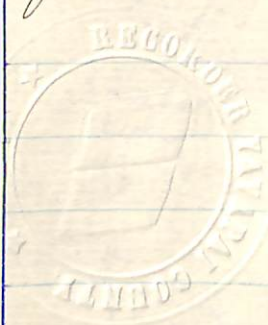



Certified Copy of  
1<sup>st</sup> South Extension of  
Copper Mountain claim



U. S. Surveyor General's Office,

Tucson, Arizona, *Jan'y. 11<sup>th</sup>* 1883.

The foregoing field notes of the survey of the *1<sup>st</sup> South Extension of Copper*  
*Mountain Lode Mining Claim* situate in  
 the *Agua Fria* Mining District,  
 County, Arizona, claimed by *Isaac J. Stoddard*

survey executed by *C. B. Foster* Deputy  
 Surveyor, under instructions from this office, having been critically examined  
 and the necessary corrections and alterations made, the said field notes and  
 the survey they describe are hereby approved.

*J. W. Robinson*  
 Surveyor General.



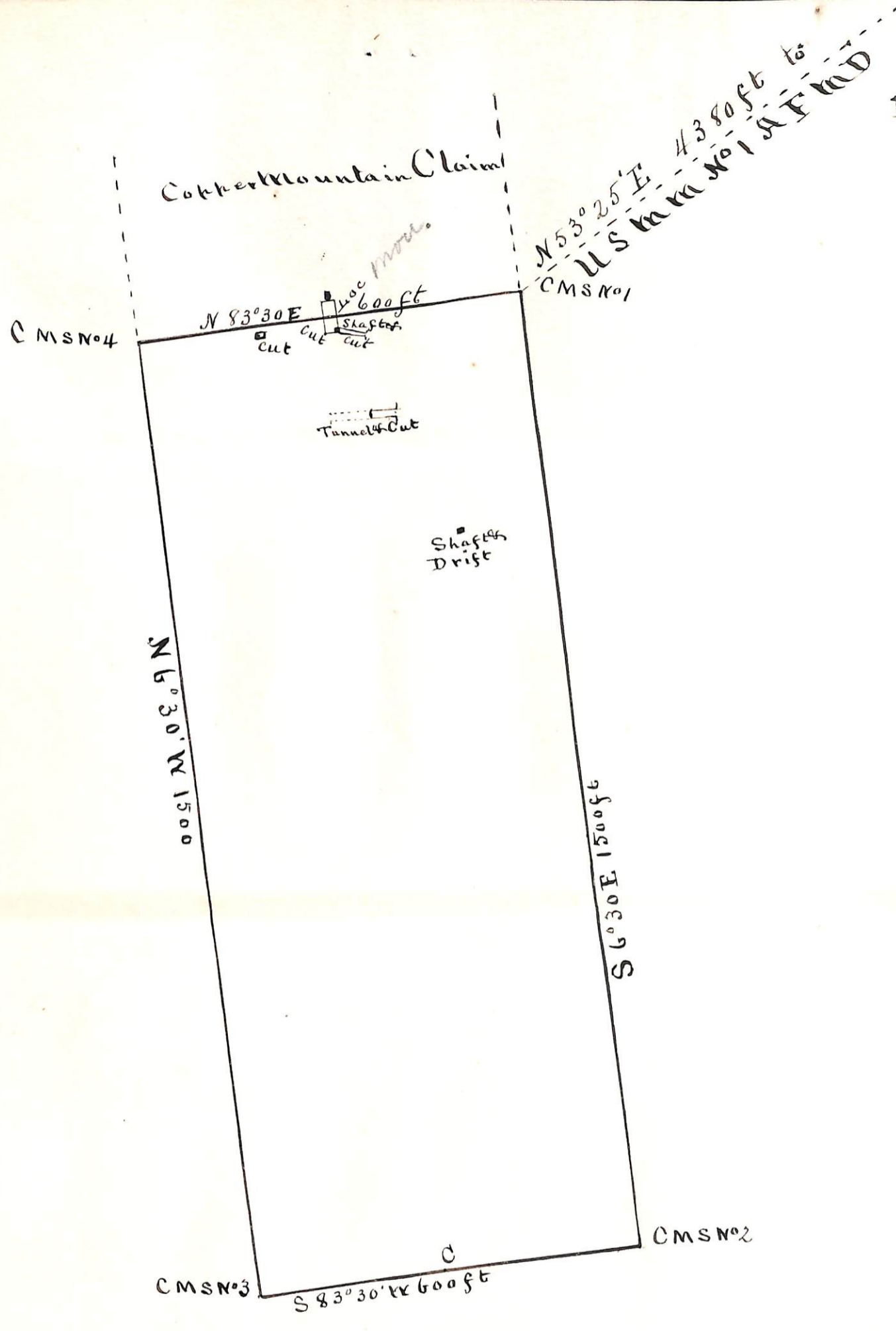

Plat of *Code*  
 1<sup>st</sup> S. & E. Copper Mt<sup>n</sup> mining Claim  
 Agua Fria Mining Dist  
 Yavapai Co. A.T.  
 Surveyed by  
 C.B. Foster D.S.  
 Dec 18 1882  
 Va 14° 10' E  
 Scale 200 ft to in