

**M  
S  
-**

**0**

**0**

**4**

**4**

**1**



LOT NO. 135

Survey No 441

Field Notes

of the survey of the

Aunt Sally

Mining Claim

Situate in Tombstone mining district,

County of Gochise and in Sec. \_\_\_\_\_, T<sub>p</sub> 20 S.

Range 22 E., of the Gila and Salt River Meridian.

Arizona.

Claimed by L. W. Blinn & Co

Survey executed by A. B. Mayson U. S. D. S.

Under instructions dated December 26 1882

Survey commenced January 4 1883

Survey completed January 4 1883



# PRELIMINARY OATHS

FOR SURVEYS OF MINING CLAIMS AND MILL SITES.

WE, A. C. Bilicke and B. F. Wallis

do solemnly swear that we will faithfully execute the duties of Chain Carriers; that we will level the chain upon uneven ground, and plumb the tally pins, whether by sticking or dropping the same; that we will report the true distance to all notable objects, and the true length of all lines that we assist in measuring, to the best of our skill and ability.

A. C. Bilicke

B. F. Wallis

SWORN to and subscribed before me, this 3d day  
of January 1883

A. D. Mappow  
Notary Public  
Cochise Co. A.T.



do solemnly swear that I will well and truly perform the duties of \_\_\_\_\_  
\_\_\_\_\_ according to instructions given me,  
and to the best of my skill and ability.

SWORN to and subscribed before me this \_\_\_\_\_ day  
of \_\_\_\_\_, 188 \_\_\_\_\_



Field Notes  
 of the Survey of the  
Clunt Sally Mine  
 situate in

Tombstone Mining District  
Cochise County  
Arizona

Surveyed under Instructions  
 from U. S. Surveyor General  
 J. W. Robbins bearing date  
 of December 26<sup>th</sup> 1882

Surveyed January 4<sup>th</sup> 1883  
 A. D. Maxson  
 U. S. Dep<sup>y</sup> Min<sup>er</sup> Surveyor.



4

By comparing the bearing  
of my Instrument with  
the "Standard Meridian"  
(established in Tombstone  
District, Jan 19<sup>th</sup> 1881, under  
Instructions from U.S.  
Surveyor General) I  
found the variation of  
the needle in my Transit  
to be 11° 53' East,

Instrument used:-  
Engineer & Surveyor's  
Transit made by W. & D. Gurley

Jan 4<sup>th</sup> 1883.

I begin at Post No 1,  
which is a post 4x4 inches  
and 5 feet long, marked "U.S.M.C. No. 1,"  
set 1½ feet in the ground  
and surrounded by a mount  
of rocks 2x2x2 feet; situate  
on the south west end line  
of the "Alta M.C." (Lot No 109)  
and from which:-

"U.S.M.M. No 1" Bears  
N 64° 30' E.  
(Var. 11° 53' East)  
1213 feet

"U.S.M.M. No 2" Bears  
S 86° 40' W  
(Var 11° 53' East)



Feet

Thence I run:

N 52° 54' W

Var 11° 53' East

Along southwest-end line  
of Alta M.C. (Lot No 109)283. Set post 4x4 inches, and 5 ft  
long marked "A.S.M.C. No 2"  
1 1/2 feet in the ground, and  
surrounded by mount of  
rocks 4x4x4 feet.Same monument being also  
the most westerly corner  
of the "Alta M.C." (Lot No 109)From this point a cut, 4  
feet wide, and 12 feet long,  
Rs N 25° E. - Distant 84 feetAlso Rs N 9° W - Distant 155  
feet. "Shaft No 2" (4x6x37 feet)

Thence I run:

N 42° 55' E.

Var 11° 53' East

Along north-west side  
line of Alta M.C. (Lot  
No 109)

Feet

Feet.  
40

Cross Ravine Bo N.W.

100.

Cross Ravine Bo W.

330.

Set post 4x4 inches, and 5 feet long marked "A S M C No 3" 1/2 feet in the ground, and surrounded by mound of rocks 2x2x2 feet same being in the northwest-side line of the "Alta M C" (Lot No 109) Also the southeast corner of the "San Rafael M C"

Thence I run:  
N 56° 42' W  
Var 11° 53' East

157.

Set post 4x4 inches and 5 feet long marked "A S M C No 4" 1/2 feet in the ground, and surrounded by mound of rocks 2x2x2 feet, Same being in croppings of Ledge, and the center of the north end of Claim



Feet

314.

Set post 4x4 inches, and 5 feet long, marked "N. S. M. C. No 5"; 1 1/2 feet in the ground, and surrounded by mound of rocks 2x2x2 ft; same being also the S.W. corner of "San Rafael M.C." and situate on the east side line of "Independence M.C." (Lot No 108.)

Thence I run:—  
S 11° 45' N.  
7 or 11° 53' East

Along west side line of claim; same being also east side line of the "Independence M.C." (Lot No 108)

250. Cross Ravine Co. - W.

720.

Set post 4x4 inches, and 5 feet long, marked "A. S. M. C. No 6"; 1 1/2 feet in the ground, and surrounded by mound of rocks 3x3x3 feet; same being also, N. W. corner of "Trinity M.C."



Feet

From this post, "Shopt-No 1"  
 (4x6x33 ft) B<sub>o</sub>,  
 $N 39^{\circ} E$ ,  
 Distant 40 feet

South east corner of "Ende-  
 pendence M.C." (4x70 108)  
 marked "E. M.C. No 5" B<sub>o</sub>  
 $S 11^{\circ} 45' N$ ,  
 Distant 52 feet.

Hence I run:-  
 $S 16^{\circ} 49' E$ ,  
 Var  $11^{\circ} 53'$  East.

202. Set post 4x4 inches, and 5 ft  
 long marked "A. S. M. C. No 7"  
 1 1/2 feet in the ground, and  
 surrounded by mound of  
 rocks, 3x3x3 feet, same being  
 in direct line with crop-  
 pings, as traced from the  
center of north end of  
claim.

Hence I run:-  
 $S 56^{\circ} 42' E$ ,  
 Var  $11^{\circ} 53'$  East



Feet

Parallel with north end of claim, and being south end of claim, and on the north boundary of the "Trinity M.C."

12.

Set post 4x4 inches and 5 ft long marked "A.S. M.C. No 8"; 1 1/2 ft in the ground, and surrounded by rust of rocks 3x3x3 feet.

Thence I run:-  
N 47° 00' E.  
Var 11° 53' East

Along east side line of claim, and on north boundary of "Trinity M.C."

472.

Intersect place of beginning

This claim contains 3 <sup>72</sup>/<sub>100</sub> Acres.

clear without conflict-



## Descriptive

This claim is situate upon the west-slope of the ridge of hills, and about midway between "Naumkeag" and "Lucky Cuss" hills; on which are situate, U. S. M. M's - Nos. "1" and "2" - all in Tombstone Mining District - Cochise County, Arizona.

It is bounded on the west by the Independence M.C. (Lot No 108)

On the north by the San Rafael M.C.

On the east by the Alta M.C. (Lot No 109)

And on the south and east by the Trinity M.C.

This survey is identical with the "Amended Location Notice" of the Arant Sally Mining Claim" furnished from Office of U. S. Surveyor General, and the monuments on the ground, were verified by one of the Locators, as being the original ones that marked the boundaries, of the claim embraced by said Location Notice. "Post No 1." being the Location monument, and in which I found a copy posted of the Location, Amended Notice



## "Improvements"

The Improvements on this claim made by the applicants, and their grantors consist of: "two shafts, and one cut."

"Shaft No 1" is 4x6 feet on the surface, and 33 ft deep.

"Shaft No 2" is sunk upon an incline to a depth of 37 feet, and is 4x6 feet on the surface.

The "cut" is 4 feet wide, and has been run upon the ledge twelve feet, having a face of 5 feet in height.

The croppings are prominent in many places through the center of the mine, appearing within a few feet of the center of south end, while the north end center <sup>mount</sup> is built directly upon the croppings of the ledge.



The Township Lines, of T. 20. S. - R. 22. E. - G. + S. R. M., within which this Claim is situated, are about two miles distant, - North - and East, and the rough hills of the surrounding country, would render it impossible to run an accurate line, for connection, at so great a distance. I therefore connected my survey with "U.S. M. M. No 1" by course and distance; also with "U.S. M. M. No 2" by course, which definitely establishes its locus.

I hereby certify that the improvements made upon the "County Sully Mining Claim" by the Claimants, and their grantors, exceed in value the amount of Five Hundred Dollars.

A. D. Maxson  
U.S. Dep. Min. Surveyor.



FINAL OATHS FOR SURVEYS OF MINING CLAIMS & MILL SITES.

A LIST of names of individuals employed to assist in running, measuring, or marking the lines and corners described in the foregoing field-notes of the survey of

The Aunt Sally Mining Claim located in Tombstone Mining district, Cochise County, Arizona, showing the respective capacities in which they acted.

A. C. Bilicke Chainman. B. F. Wallis Chainman. Axeman. Flagman.

WE hereby certify that we assisted U. S. Deputy Surveyor, in surveying

H. B. Maxson

The Aunt Sally Mining Claim claimed by L. W. Blinn, C. D. Reppy et al located in Tombstone Mining District, Cochise County, and in township No. 20, S Range No. 22, E of the Gila and Salt River base and meridian, Arizona, and that said Survey has been in all respects, to the best of our knowledge and belief, well and faithfully executed, and the boundary monuments planted according to the instructions furnished by the Surveyor General.

A. C. Bilicke Chainman. B. F. Wallis Chainman. Axeman. Flagman.

SWORN TO AND SUBSCRIBED before me this 4th day

of January 1883

H. B. Maxson Notary Public Cochise Co. A.T.

I, H. B. Maxson U. S. Deputy Surveyor, do solemnly swear that, in pursuance of instructions from the U. S. Surveyor-General for Arizona, bearing date the 26th day of December 1882, I have well, faithfully and truly, in my own proper person, and in strict conformity with the instructions furnished by the Surveyor-General and the laws of the United States, surveyed all those portions of land embraced within The Aunt Sally Mining Claim claimed by L. W. Blinn, C. D. Reppy et al located in Tombstone Mining District, Cochise County, Arizona, as are represented in the foregoing field-notes as having been surveyed under my directions; and I do further solemnly swear that all the corners of said surveys have been established and perpetuated in strict accordance with the instructions furnished me, and that the foregoing are the true and original field notes of such surveys.

H. B. Maxson Deputy Surveyor.

SWORN TO AND SUBSCRIBED before me this 4th day

of January 1883,

A. J. Mitchell Notary Public Cochise Co A.T.

RECORDED

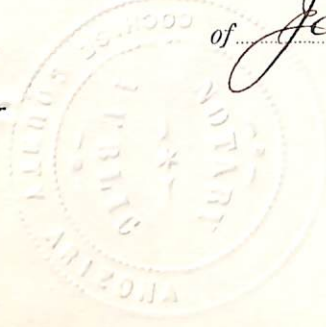



AFFIDAVIT OF FIVE HUNDRED DOLLARS IMPROVEMENTS.

We, *A. Bilicke* and *B. J. Wallis*

of lawful age, being first duly sworn according to law, depose and say that we are acquainted with the

*Ant Sally* mining claim, situated in *Tombstone*  
Mining District, *Cochise* County, Arizona

Territory, for which *L. W. Blinn* and *C. Reppy* et al

have made application for survey prior to application for patent under the provisions of the Act of Congress approved May 10, 1872, and that the labor done and improvements made thereon by the applicants and their grantors exceed Five Hundred Dollars in value, and further that we are not personally interested in said mine.

*A. B. Bilicke*

*B. J. Wallis*

TERRITORY OF ARIZONA,  
County of *Cochise* } SS.

SWORN to and subscribed before me, this *4th* day

of *January* 188*3*

*H. B. Maxson*  
Notary Public  
*Cochise Co., A.T.*





Hunt Sally.

Relocation Notice. Notice is hereby given that the undersigned in compliance with the requirements of the mining act of Congress approved May 10 1872. On this day relocate and claim fifteen hundred 1500 linear feet along the course of this lead lode or vein of mineral bearing quartz and three hundred 300 feet in width on each sides of middle of said lead lode or vein situated in the Tombstone mining District County of Pima Arizona described as follows to wit. Commencing at a monument of stones being the center of claim and upon which a copy of this notice is posted Thence north & by seven hundred and fifty (750) feet. Thence S.E. three hundred 300 feet to a monument of stones Thence fifteen hundred feet 1500 in a Southwesterly direction to a monument of stones Thence in a N.W. direction three 300 feet to a monument of stones being center monument of.



SW end of SW end of claim thence  
N.W. by three hundred 300 feet  
to a monument of stones, thence  
N.E. by fifteen hundred 1500  
feet to a monument of stones  
thence, S.E. three hundred 300  
feet to a monument of stones  
and to place of beginning.

This claim lays about 1/4 of a mile  
East of the Lucky Cuss and runs  
parallel with the Independence  
mine and shall be known as  
the Aunt Sally mine relocated  
on the ground this 3<sup>rd</sup> day of  
January 1880.

Alfred W. Alister,  
E. Gorman.

Filed and recorded at request of  
A. Burkaw Jan 7<sup>th</sup> 1880 at 11 am.  
SW Carpenter County Recorder  
By E. A. Yerkes Deputy.

(Book 7 Page 47 records of mines  
transcribed)



Territory of Arizona,) }  
 County of Cochise. } ss.

**H. A. T. JONES**, County Recorder in and for the County  
 of Cochise, do hereby certify that the above and foregoing is a full, true and  
 correct copy of *a paper writing purporting*  
*to be the Location Notice of the*  
*"Aunt Sally" Mine*  
 as appears of record now in my office in Book *7*, Page *47*  
*Transcribed Records of Mines*

**IN WITNESS WHEREOF**, I have hereunto set my  
 hand, and affixed my official seal, at my office in  
 Tombstone this *13* day of *Nov* A. D. 1882.

*H. A. T. Jones*

County Recorder.



# POOR QUALITY

**The following pages are scanned at the best possible quality setting. The original pages are of poor quality and this is the best possible reproduction.**



Territory of Arizona, }  
 County of Cochise. } ss.

**H. A. T. JONES**, County Recorder in and for the County  
 of Cochise, do hereby certify that the above and foregoing is a full, true and  
 correct copy of *a paper writing purporting*  
*to be the amended & Location*  
*notice of the "Amst. Sally" mine*  
 as appears of record now in my office in Book *5*, Page *423*  
*Records of Mines*

**IN WITNESS WHEREOF**, I have hereunto set my  
 hand, and affixed my official seal, at my office in  
 Tombstone this *21* day of *June* A. D. 1882.

*H. A. T. Jones*

County Recorder.



## Amended Location Notice

For the purpose of more fully complying with the requirements of the mining laws of the United States and the instructions of the Surveyor General thereunder the location notice and record of the Aunt Sally Mining claim situated in Tombstone Mining District Cochise County Arizona is hereby amended by adding to it the following -

Beginning at a monument of rocks on the south west end line of the Alta M.D. the boundary line runs thence N 52° 54' W 283 feet to mount. of rocks - thence N 42° 55' E 330 feet to mount. of rocks thence N 56° 42' W 314 feet to mount. of rocks on east side line Independence M.D. thence S 11° 45' W 220 feet to mount. of rocks thence S 16° 49' E 202 feet to mount. of rocks thence S 56° 42' E 127 feet to mount. of rocks thence N 47° E 472 feet to place of beginning -

(Mag. Van Nelder 11° 55' East)  
Dec 21 - 1882

J. W. Collins  
Wm. S. Hopper  
John S. Adams  
Geo. S. Hopper



Recorder Office  
Sonsbein Co. Ind.  
Filed and recorded at request of

W. Poling

Dec 21st - a 2 1892

at 10. a. m.

Book 5 - Rec of mines

Page 423 -

A. J. Jones

County Recorder

Copied



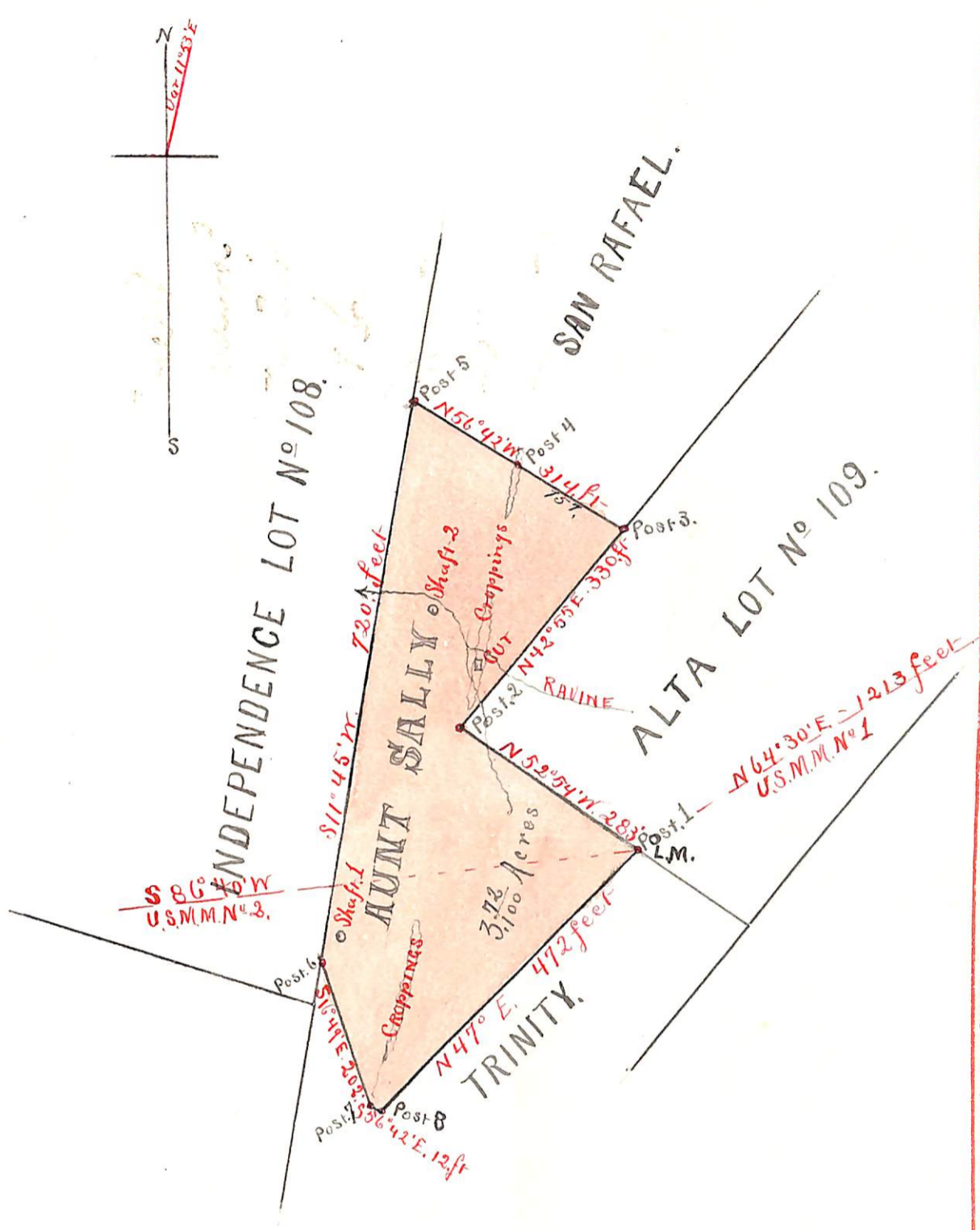

T. 20 S; R. 22 E.

Q. 9 S.R.M.

Mag. Var.  $11^{\circ} 53'$  East

Scale 200ft to 1 inch



U. S. Surveyor General's Office,

Tucson, Arizona, Jan'y. 13<sup>th</sup> 1883

The foregoing field notes of the survey of the Aunt Sally  
Mining Claim situate in  
 the Tombstone Mining District,  
 County, Arizona, claimed by L. W. Blinn & al  
 survey executed by H. B. Mayson Deputy  
 Surveyor, under instructions from this office, having been critically examined  
 and the necessary corrections and alterations made, the said field notes and  
 the survey they describe are hereby approved.

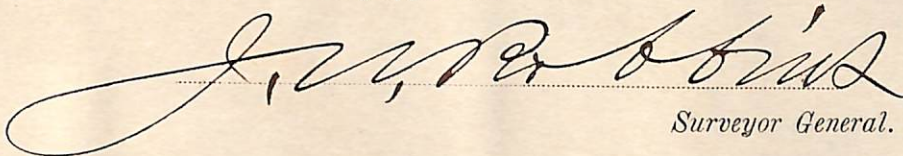
  
 Surveyor General.