

MS.

0

0

4

4

6

LOT NO. 54

Survey No 446

Field Notes

of the survey of the

Union

Mining Claim

Situate in Pine Grove mining district,

County of Yavapai and in Sec. _____, Tp 10 N.

Range 1 W., of the Gila and Salt River Meridian.

Arizona.

Claimed by The Moody and Place Milling and Mining Co

Survey executed by C. B. Foster U.S. D. S.

Under instructions dated January 2nd 1883

Survey commenced January 6th 1883

Survey completed January 6th 1883

PRELIMINARY OATHS

FOR SURVEYS OF MINING CLAIMS AND MILL SITES.

WE, E. O. Sanford and John Timmons
do solemnly swear that we will faithfully execute the duties of Chain Carriers: that we will level the chain upon uneven ground, and plumb the tally pins, whether by sticking or dropping the same; that we will report the true distance to all notable objects, and the true length of all lines that we assist in measuring, to the best of our skill and ability.

E. O. Sanford
John Timmons

SWORN to and subscribed before me, this 6th day
of January, 1883

C. B. Foster
Deputy Clerk District Court
3rd Judicial Dist. Arizona

I, O. F. Place

do solemnly swear that I will well and truly perform the duties of Assessor
according to instructions given me,
and to the best of my skill and ability.

O. F. Place

SWORN to and subscribed before me this 6th day
of January, 1883

C. B. Foster
Deputy Clerk District Court
3rd Judicial Dist. Arizona

Field Notes
of the Survey of the
Union Mining Claim

Situate in
Pine Grove Mining District
Yavapai County

In Township 10 N Range 1 W
Gila and Salt River Meridian
Arizona

Claimed by
The Moody & Place Milling & Mining Co
Orrin F. Place
Agent

Surveyed by
C. B. Foster
U.S. Deputy Surveyor Mineral Lands

Under instructions from the U.S. Surveyor
General for Arizona bearing date the
7 day of January 1883

Survey commenced Jan 6 1883
" completed " 6 1883

Field Notes of the Survey of the Union Mining Claim

Pine Grove Mining District
Yavapai County Arizona

Feet

Begin at location monument at
Center N end of claim, said Monument
is placed on N edge of cut 10 x 6 ft
with an average depth of 4 ft. Thence
S 24° 30' W

Along vein and Middle of claim
Va 14° 12' East
as per observation of Solaris

621 Shaft 22 ft deep by 6 x 4 ft. Now
in process of being sunk for purpose
of developing claim

866 1/2 to Center S end of claim, which
is 1 ft west of location monument
of the Gretna Mining claim adjoining
on the south at center point I
set 2/3 in the ground a granite stone
18 x 14 x 8 ins marked U.C.

From location monument
at N end of claim I run
S 61° 30' E

along N end of claim
Va 14° 12' East

222 Monument N° 2 establishing S E Cor
to Eagle Mining claim

300 to N E Cor of claim when I set 2/3 in
the ground a granite stone 24 x 12 x 4 ins
marked U N° 1 and on S side build
Mound of stone 2 1/2 ft high, from Cor stone
an oak 20 ins dia bears S 60° E 7 ft dist
a Pine 24 " " " S 20° W 47 " "
Both trees blazed and marked U N° 1 B.T.

Thence
S 24° 30' W

Along E side boundary of claim
Va 14° 12' East

866 1/2 to S E Cor of claim when I set 2/3 in the
ground a granite stone 18 x 14 x 6 ins
marked U N° 2 and on W side build
Mound of stone 2 1/2 ft high, from Cor stone

Field Notes of the Survey of the Union Mining Claim

Pine Grove Mining District
Yavapai County Arizona

Feet

An Oak 8 ins dia bears S 44° W 19 1/2 ft dist
" " 10 " " " S 20° E 33 " "
Back trees blazed and marked U No 3 B.T.
From this Cor, Monument No 3
establishing NW Cor to Red River Mining
Claim surveyed for patent bears
S 8° 41' W 4096 ft dist;
also from this Cor, Monument No 3
establishing NW Cor to Ophir
Mining Claim, patented bears
S 8° 45' W 1 Mile and 3643 ft dist;
also from this Cor, the 1/4 Sec Cor
between Secs 22 and 27 T 6 N R 1 W
E 1/4 and Salt River Meridian, bears
S 10° 19' W 1 Mile and 4821 ft dist;

Thence

N 61° 30' W

Along End of Claim

Ya 14° 12' East

300 Marked Stone at Center S end of Claim
600 to SW Cor of claim where I set 7/8 in the
ground a granite stone 16x12x10 ins
marked U No 3 and on S side build
Mound of Stone 2 1/2 ft high from marked stone
A Pine 20 ins dia bears S 66° E 84 ft dist
" Juniper 24 " " " S 54° W 112 " "
Back trees blazed and marked U No 3 B.T.

Thence

N 24° 30' E

Along W side boundary of claim

Ya 14° 12' East

866 1/2 to NW Cor of claim where granite
boulder projects above surface 3 in high
by 24x16 ins square mark + 3x3 ins
at point of Cor and E of + U No 4
and on S side build Mound of Stone
2 1/2 ft high. from + at cor
An Oak 6 ins dia bears N 62° W 33 ft dist
" " 6 " " " S 10° E 48 " "

Field Notes of the Survey of the Union Mining Claim

Foot

Five Grove Mining District
Yavapai County Arizona

Back trees blazed and marked U N^o 4 B.T.
From this Cor Monument N^o 3
establishing S W Cor to Eagle Mining Claim
bears N 61° 30' W 78 ft dist

Hence
S 61° 30' E

Along N end of claim
Va 14° 12' East

222 Center Monument S end Union Claim
300 Location Monument and place of
beginning Containing 11.90 Acres

General Description and Statement

This claim contains a vein
of gold and silver bearing ore
which runs along through the
middle of the claim as located
and surveyed

The labor and improvements
performed on the claim at this
date by the Applicants or their
grantors consist of a cut and
shaft as represented in in the
foregoing field notes amounting
in value to three hundred
dollars. The Applicants are
now presenting development
work on the claim by sinking
the shaft

January 6, 1883.

C. P. Foster
U.S. Deputy Surveyor Mineral Lands

FINAL OATHS FOR SURVEYS OF MINING CLAIMS & MILL SITES.

A LIST of names of individuals employed to assist in running, measuring, or marking the lines and corners described in the foregoing field-notes of the survey of the Union Mining Claim located in Pine Grove Mining district, Yavapai County, Arizona, showing the respective capacities in which they acted.

E. O. Sanford Chainman.
John Timmons Chainman.
O. F. Place Axeman.
Flagman.

WE hereby certify that we assisted U. S. Deputy Surveyor, in surveying the Union Mining Claim claimed by The Moody and Place Milling & Mining Company located in Pine Grove Mining District, Yavapai County, and in township No 10 N Range No 1 W of the Gila and Salt River base and meridian, Arizona, and that said Survey has been in all respects, to the best of our knowledge and belief, well and faithfully executed, and the boundary monuments planted according to the instructions furnished by the Surveyor General.

E. O. Sanford Chainman.
John Timmons Chainman.
O. F. Place Axeman.
Flagman.

SWORN TO AND SUBSCRIBED before me this 6th day of January 1883

E. O. Sanford Deputy Clerk District Court
Judicial Dist Arizona

I, E. O. Sanford U. S. Deputy Surveyor, do solemnly swear that, in pursuance of instructions from the U. S. Surveyor-General for Arizona, bearing date the 2nd day of January 1883, I have well, faithfully and truly, in my own proper person, and in strict conformity with the instructions furnished by the Surveyor-General and the laws of the United States, surveyed all those portions of the Union Mining Claim claimed by The Moody and Place Milling and Mining Company located in Pine Grove Mining District, Yavapai County, Arizona, as are represented in the foregoing field-notes as having been surveyed under my directions; and I do further solemnly swear that all the corners of said surveys have been established and perpetuated in strict accordance with the instructions furnished me, and that the foregoing are the true and original field notes of such surveys.

E. O. Sanford Deputy Surveyor.

SWORN TO AND SUBSCRIBED before me this 11th day

of January 1883

W. C. Foster Notary Public



Union.

Notice of Location,

Know all men by these presents:

That we the undersigned have this day located Eight Hundred (800) linear feet more or less of this vein or lode, bearing precious metals, with all dips spurs angles and variations, with surface ground Three Hundred (300) feet on each side of the centre of vein with all mineral deposits contained therein and all timber growing within the limits of said claim, and all water and water privileges thereon or appertenant thereto, under and according to the provisions of the Mining laws of the United States under which it is located,

This Claim commences at this monument and Notice placed upon the ledge and runs Eight Hundred (800) feet more or less in a Southerly direction along the ledge.

The Exterior boundaries are as follows viz: Commencing at this Monument and Notice and running three hundred (300) feet in an Easterly direction to monument of stone at N.E. corner of Claim, thence in a Southerly direction parallel with the ledge Eight Hundred (800) feet more or less to monument at S.E. Corner of Claim; thence at right angles across the ledge in a Westerly direction six hundred (600) feet to monument at S.W. Corner of Claim; thence parallel with the lode in a Northerly direction Eight Hundred (800) feet to monument at

N.W. Corner of Claim; thence at right angles across the ledge in an Easterly direction three hundred (300) feet to monument upon the ledge and place of beginning.

This Ledge may be more generally described as situated in Bradshaw Basin, about one mile westerly from Bradshaw Basin Quartz Mill, and about two miles northerly from Bradshaw City, abutting the Eagle mine on the north, and the Gretna Mine on the south, and is a relocation of the Union mine located by Daniel Wilkins, W.K. Ferris and A. Moody, on the 16th day of July 1881, and is relocated simply to better describe the locus of the claim, in Pine Grove Mining District Yavapai County Arizona Territory, and shall be known as the Union Mining Claim.

Dated on the ground this 16th day of December 1882.

The Moody^{es} Place M. & M. Co.

Orrin F. Place Agent

Recorded at the request of C. B. Foster, December 20th A. D. 1882 at 45 minutes past 10 O'clock A. M. in Book 15 of Mining Records of Yavapai County - pages 296-297.

William Wickerson

Recorder

By D. S. Bachtel

Deputy.

Territory of Arizona }
 County of Yavapai } SS.

I, William Wilkerson

County Recorder of the County of Yavapai in
 the Territory of Arizona, duly elected and qual-
 ified, and Custodian of the Records of said
 County, do hereby certify the above and
 foregoing to be a full, true and correct
 copy of the record of the Union Mining Claim
 as appears on pages 296 + 297 in Book Fifteen
 (15) of Mines now in my office.

In Witness Whereof I have here-
 unto set my hand and affixed
 my Official Seal this Twenty
 Seventh (27th) day of December
 A. D. 1882.

William Wilkerson

County Recorder

By W. C. Foster

Deputy Recorder

Certified Copy
of the
Location Notice
of the
Union Mining Claim.



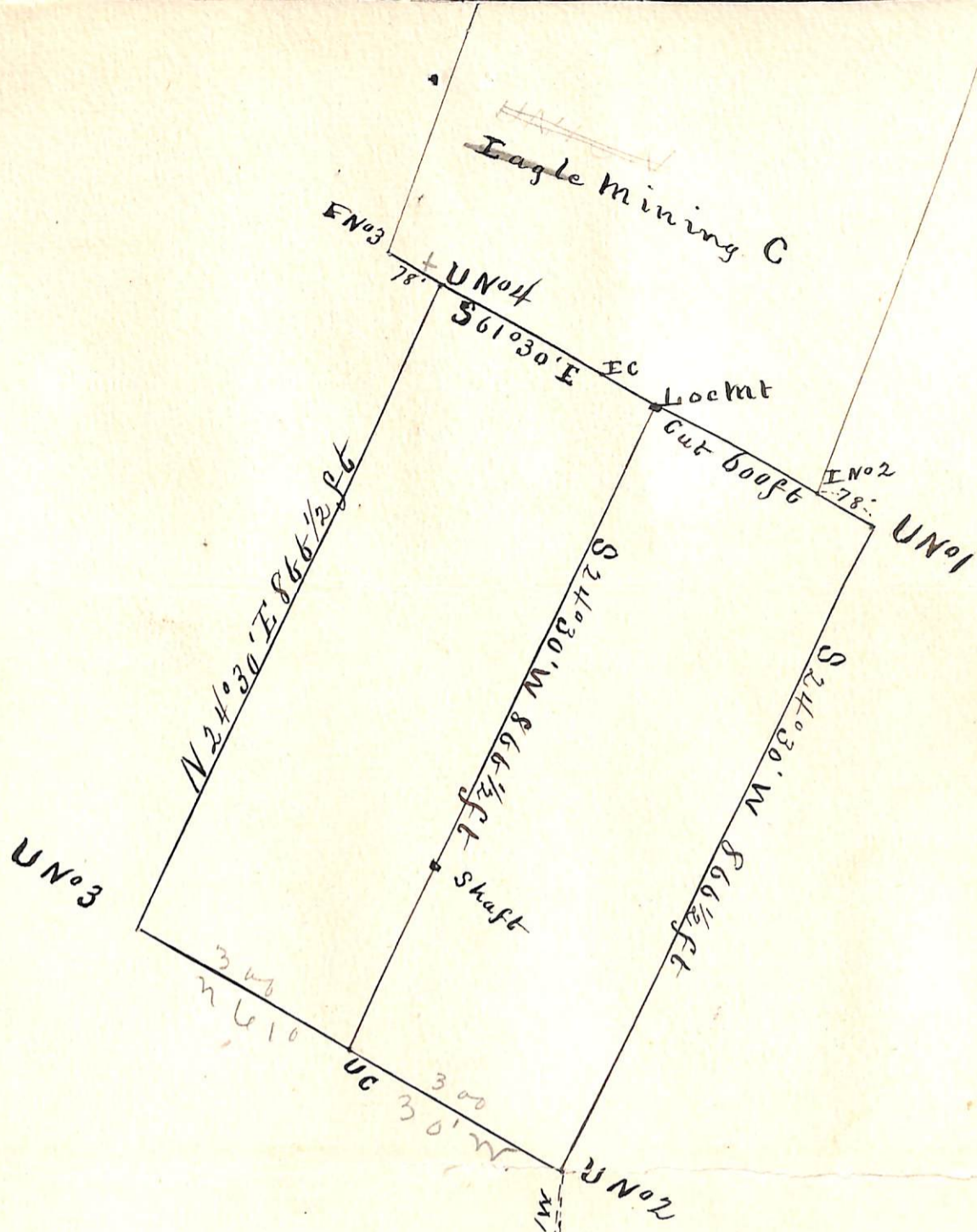

S 10° 19' W 1 M 48 21 ft to 1/4 Sec Cor bet Secs 24 & 27 T10N R1W
 S 8° 45' W 1 M 36 43 ft to NW cor of A 24 C
 S 8° 41' W 40 96 ft to NW cor Red Rover M C

Plat
 of the
 Union Mining Claims
 Pine Grove Mining Dist
 T10N R1W & SRM
 Yavapai Co Arizona
 Moody & Place M & M Co
 Claimants
 Surveyed by
 C B Foster DS
 Jan'y 6 1883
 Contains 11.90 Acres

Va 14° 12' E Scale 200 ft to 1 in

U. S. Surveyor General's Office,

Tucson, Arizona, *Jan'y 22nd* 1883.

The foregoing field notes of the survey of the *Union*
 Mining *Claim* situate in
 the *Pine Grove* Mining District, *Yavapai*
 County, Arizona, claimed by *The Moody & Place Milling*
and Mining Company
 survey executed by *C. B. Foster* Deputy
 Surveyor, under instructions from this office, having been critically examined
 and the necessary corrections and alterations made, the said field notes and
 the survey they describe are hereby approved.

J. W. Robbins

Surveyor General.

AFFIDAVIT OF FIVE HUNDRED DOLLARS IMPROVEMENTS.

We, *Joseph Fares* and *Reuben Grigsby*
of lawful age, being first duly sworn according to law, depose and say that we are acquainted
with the *Union*
mining claim, situate in *Pine Grove*
Mining District, *Yavapai* County,
Arizona Territory, for which *The Moody & Plate and Willing Mining Co*
has made application for ~~survey~~ *application for patent* under the provisions of the Act
of Congress approved May 10, 1872, and that the labor done and improvements made thereon, by
the applicant and *its* grantor *s* exceed Five Hundred Dollars in value, and further that
we are not personally interested in said mine.

Joseph Fares
R. Grigsby

Territory of Arizona,
County of *Yavapai* } SS.

Sworn to and Subscribed before me this *9th*
day of *May*, 18*84*

C. B. Foster
Deputy Clerk Dist Court
3rd Judicial District
Arizona

UNITED STATES LAND OFFICE.

FORM I

United States Mining Act, May 10, 1872.

AFFIDAVIT

—OF—

Five Hundred Dollars Improvements.

Name of Lode.....

Lot No.....

.....Mining District,

Yavapai County, Arizona Territory.

NAME OF APPLICANT.

.....
.....

Report of Improvements
 Made upon the Union Mining
 Claim, in the Pine Grove
 Mining District, Yavapai County
 Arizona
 Claimed by The Moody and Place
 Milling and Mining Company
 Surveyed by C. B. Foster
 US Deputy Mineral Surveyor
 January 6th 1883.

I hereby certify that the im-
 provements made upon this
 claim by claimant or grantors
 consist of a cut 4 x 6 ft and 10 ft
 long. A shaft 4 x 6 ft and
 6 ft deep. Said shaft is
 S 40° 30' W 636 ft from
 Initial Loc 1 Mon at Center
 N end of claim.

The value of said improvements
 exceeds the sum of five hundred
 dollars and was executed
 prior to April 1st 1883.

No improvements had been
 done by other parties on this
 claim.

The inspection on which the
 above report is based, was
 made by myself prior to
 April 1st 1883.

C. B. Foster
 US Deputy Mineral Surveyor

Territory of Arizona 33
 County of Yavapai 3

Examined and subscribed
 before me this 9th day of May 1884.

J. W. Lawrence
 Notary Public
 Yavapai Co. A.T.

