

**M
S
-**

0

0

4

4

9

LOT NO. 38

Survey No 449

Field Notes

of the survey of the

Pinto No 2

Mining Claim

Situate in Old Ajo mining district,

County of Pima and in Sec. _____, Tp 12 S

Range 7 W, of the Gila and Salt River Meridian.

Arizona.

Claimed by B. F. Bivins Et al

Survey executed by L. D. Chilson U. S. D. S.

Under instructions dated January 8th 1883

Survey commenced January 11th 1883

Survey completed January 11th 1883

PRELIMINARY OATHS

FOR SURVEYS OF MINING CLAIMS AND MILL SITES.

WE, James Shewbury and Jas. Burke,
do solemnly swear that we will faithfully execute the duties of Chain Carriers; that we will level the chain upon uneven ground, and plumb the tally pins, whether by sticking or dropping the same; that we will report the true distance to all notable objects, and the true length of all lines that we assist in measuring, to the best of our skill and ability.

James Shewbury
Jas. Burke,

SWORN to and subscribed before me, this 11th day
of January — 1883

J. D. Chilson
Notary Public

I, M. Spencer
do solemnly swear that I will well and truly perform the duties of Assessor and
Margman according to instructions given me,
and to the best of my skill and ability.

M. Spencer

SWORN to and subscribed before me this 11th day
of January — 1883

J. D. Chilson
Notary Public

Field Notes.

of the
Survey of the

Pinto No. 2. Mining Claim,

Situated in

Old Ajo Mining District,

Pima County.

A. T.

Claimed by
B. F. Davis et als.

Surveyed under instructions
from J. W. Robbins, M. S.
Surveyor General, bearing
date of Jan. 8. 1883.

Survey begun Jan. 11th 1883.
" completed " 17th 1883.

by
L. D. Gillson
U. S. Dep. Min. Sur.

Text.

Field notes of the survey of the Pinto No. 2 Mining Claim, Old Rio Mining District, Pima Co. A.T.

Began at Initial Monument containing notice of location, at southerly end centre of claim, where I set a pine post 4x4 ins. square 4 ft. long, 1/2 ft. in ground and built mound of stone around same, marked post P. 2. 1. M.

From which M. S. M. M. No. 1. bears S. 17° 39' W. 921 feet.

Discovery shaft 6x8 feet. 20 feet deep with open cut 3x2 ft. & 30 ft. long bears N. 31° E. 200 ft. *

Thence I ran

N. 5° W.

Var. 12° 47' E.

300

As per observation on Polaris To S. W. cor. of claim (same also S. E. cor. no 4 of Pinto M. C. ^{Lot No. 37} previously established by me) a pine post 4x4 ins. square 4 ft. long, sunk 1/2 ft. in ground and surrounded by mound of stone, marked post P. 2. C. N. 1. for this claim.

From which M. S. M. M. No. 1. bears S. 1° 30' E.

Thence I ran

N. 31° E.

Var. 12° 47' E.

1324

To N. W. cor. of claim (same also N. E. cor. No. 3. of Pinto M. C. ^{Lot No. 37} previously established by me) a pine post 4x4 ins. 4 ft.

* A shaft 6 x 10 ft. and 18 ft. deep bears N 2° 30' E. & 45 feet dist.

Field notes of the survey of
the Pinto No. 2 Mining claim,
Old Ajo Mining District, Pima
Co. A. T.

long, sunk 1/2 ft in ground
and surrounded by mound
of stone. Marked Post P. 2.
C. N. 2. for this claim, no
bearing points.

Thence I ran

S. 75° 0' E.

Var. 12° 47' E.

300

To mon. marking northerly
end centre of claim, where
I set a pine post 4x4 ins. square
4 ft. long, 1/2 ft. in ground &
surrounded same ^{with} mound
of stone. Marked Post P. 2.
N. C. C.

Thence I ran.

S. 85° 0' E.

Var. 12° 47' E.

300

Continuation of same course
To mon. marking N. C. cor.
of claim, where I set a pine
post 4x4 ins. square, 4 ft. long,
1/2 ft. in ground & surrounded
same with mound of stone.
Marked post P. 2. C. N. 3.

from which black niche in
ledge of rock bears S. 45° 45'
E. 19 1/2 ft. dist.

Thence I ran

S. 31° W.

Var. 12° 47' E.

1324

To mon. marking S. C. cor.
of claim, where I set a pine

Field notes of the survey of
the Pinto Mining Claim, No 3,
situated in Old Ajo Mining
District, Pima County, A. T.

post 4x4 in. square 4 ft. long
1 1/2 ft. in ground and surround-
ed same with mound of stone.
Marked Post P. 2 - O. M. 4.
No. bearing points.

Thence I ran

N. 25° W.

Var. 12° 47' E.

300

To S. M. & place of beginning.
Claim contains 16.39 acres

Improvements.

The improvements put upon this
claim by claimants & grantors
consist of one shaft 6x8 ft. & 28 ft.
deep, with cut 3x2 ft. & 30 ft. long,
and one shaft 6x10 ft. and 13 ft.
deep. And I hereby certify that
the value of same improvements
exceeds five hundred dollars.

General Description.

This claim is situated in what
is known as Old Ajo Mining
district, Pima Co. A. T., about
120 miles west from Tucson, &
is bounded on the west by the
Pinto M. Co. Lot No 37

Jan. 27th 1883

I. D. Chilson
U. S. Dep. Min. Sur.

FINAL OATHS FOR SURVEYS OF MINING CLAIMS & MILL SITES.

A LIST of names of individuals employed to assist in running, measuring, or marking the lines and corners described in the foregoing field-notes of the survey of The Pinto No. 2 Copper

Mine
located in Old Ajo Mining district, Pima
County, Arizona, showing the respective capacities in which they acted.

- James Shrewsbury Chainman.
- Gas. Burke Chainman.
- M. Spencer Axeman.
- G Flagman.

WE hereby certify that we assisted J. D. Chillson
U. S. Deputy Surveyor, in surveying the Pinto No. 2 Copper Mine

claimed by B. F. Bivins
located in Old Ajo Mining District, Pima County,
and in township No. _____ Range No. _____ of the Gila and Salt River base and meridian,
Arizona, and that said Survey has been in all respects, to the best of our knowledge and belief, well and
faithfully executed, and the boundary monuments planted according to the instructions furnished by the
Surveyor General.

- Gas. Shrewsbury Chainman.
- Gas. Burke Chainman.
- M. Spencer Axeman.
- and Flagman.

SWORN TO AND SUBSCRIBED before me this 13th day
of January 1883.

J. D. Chillson
Notary Public

I, J. D. Chillson U. S. Deputy Surveyor, do solemnly swear that, in pur-
suaunce of instructions from the U. S. Surveyor-General for Arizona, bearing date the 8th day of
January 1883, I have well, faithfully and truly, in my own proper person, and in
strict conformity with the instructions furnished by the Surveyor-General and the laws of the United
States, surveyed all those portions of The Pinto No. 2

Copper Mining claim
claimed by B. F. Bivins
located in Old Ajo Mining District, Pima County,
Arizona, as are represented in the foregoing field-notes as having been surveyed under my directions; and
I do further solemnly swear that all the corners of said surveys have been established and perpetuated in
strict accordance with the instructions furnished me, and that the foregoing are the true and original field
notes of such surveys.

J. D. Chillson Deputy Surveyor.

SWORN TO AND SUBSCRIBED before me this 23rd day
of January 1883.

M. J. Walsh
Notary Public
Pima County
Arizona

AFFIDAVIT OF FIVE HUNDRED DOLLARS IMPROVEMENTS.

We, *Jas Burkett* and *Jos. Shrewsbury*
 of lawful age, being first duly sworn according to law, depose and say that we are acquainted with the
Pinto *Nº 2 Copper mine*
 mining claim, situated in *Old Ajo*
 Mining District, *Pima* County, Arizona
 Territory, for which *B. H. Bivins et als.* and
 has made application for survey prior to application for patent under the provisions of the Act of
 Congress approved May 10, 1872, and that the labor done and improvements made thereon by the appli-
 cant and grantor exceed Five Hundred Dollars in value, and further that we are not per-
 sonally interested in said mine.

Jas Burkett
Jos. Shrewsbury

TERRITORY OF ARIZONA,
 County of *Pima* } SS.

SWORN to and subscribed before me, this *13th* day
 of *January* 1883

T. D. Chilson
 Notary Public

Pinto No. 2.

Notice of Location. - Notice is hereby given that the undersigned, in compliance with the requirements of the Mining Act of Congress, approved May 10th 1872, has this day located and claim Fifteen hundred linear feet along the course of this lead, lode or vein of mineral-bearing quartz Three hundred feet in width on each side of the middle of said lead, lode or vein, situated in the old Ajo Mining District, County of Pima, Arizona, and more particularly described as follows, to-wit: Commencing at this monument of stones, being the center of the Southerly end of the claim, and upon which this notice is posted; thence Westerly 300 feet to a monument of stones; thence Northerly 1500 feet to a monument of stones; thence Easterly 300 feet to a monument of stones, being the center of the northerly end of claim; thence Easterly 300 feet to a monument of stones; thence Southerly 1500 feet to a monument of stones; thence Westerly 300 feet to the place of beginning.

This claim is situated about fifty miles South of Gila Bend near the road leading from the Gunsight Mine to Gila Bend and in the old Ajo mining Camp. Initial Monument bears N. 20° 30' E. about 925 feet from United States Mineral Monument No. 1 recently established in said District, and shall be known as the

Pinto No. 2 Mine. - This is a relocation of the ground covered by a location made by W. Beach, J. Anderson, J. Caetano, J. O. Conran, F. H. Staples, A. Caldwell and P. T. Russell on the first of January 1882, recorded in the office of the Recorder of Pima County Arizona in Book S. of Records of Mines on Page 260, as The Pinto No. 2 Mine, to which reference is hereby made.

The undersigned is purchaser of the said location and he does not acknowledge hereby any abandonment of said location but makes this relocation subject to all rights under said Original Location and simply to more fully comply with the mining laws of the United States. - Relocated this 15th day of December 1882.

P. F. Divins, Relocator.

Filed and recorded at request of J. A. Anderson Dec. 23rd A.D. 1882, at 2 P.M.

Chas R. Drake
County Recorder

129

TERRITORY OF ARIZONA, } ss.
County of Pima.

I, Chas. R. Drake, County Recorder in and for the County of Pima, do hereby certify that the above and foregoing is a full true and correct copy of *Location Notice of the Pinto No. 2 Mine*

as appears of Record now in my Office in Book *Q. Records of mines* Pages *28 + 29.*

IN WITNESS WHEREOF, I have hereunto set my hand and affixed my official seal, at my office in Tucson this *26th* day of *December* A. D. 188*2*

Chas R Drake
County Recorder,



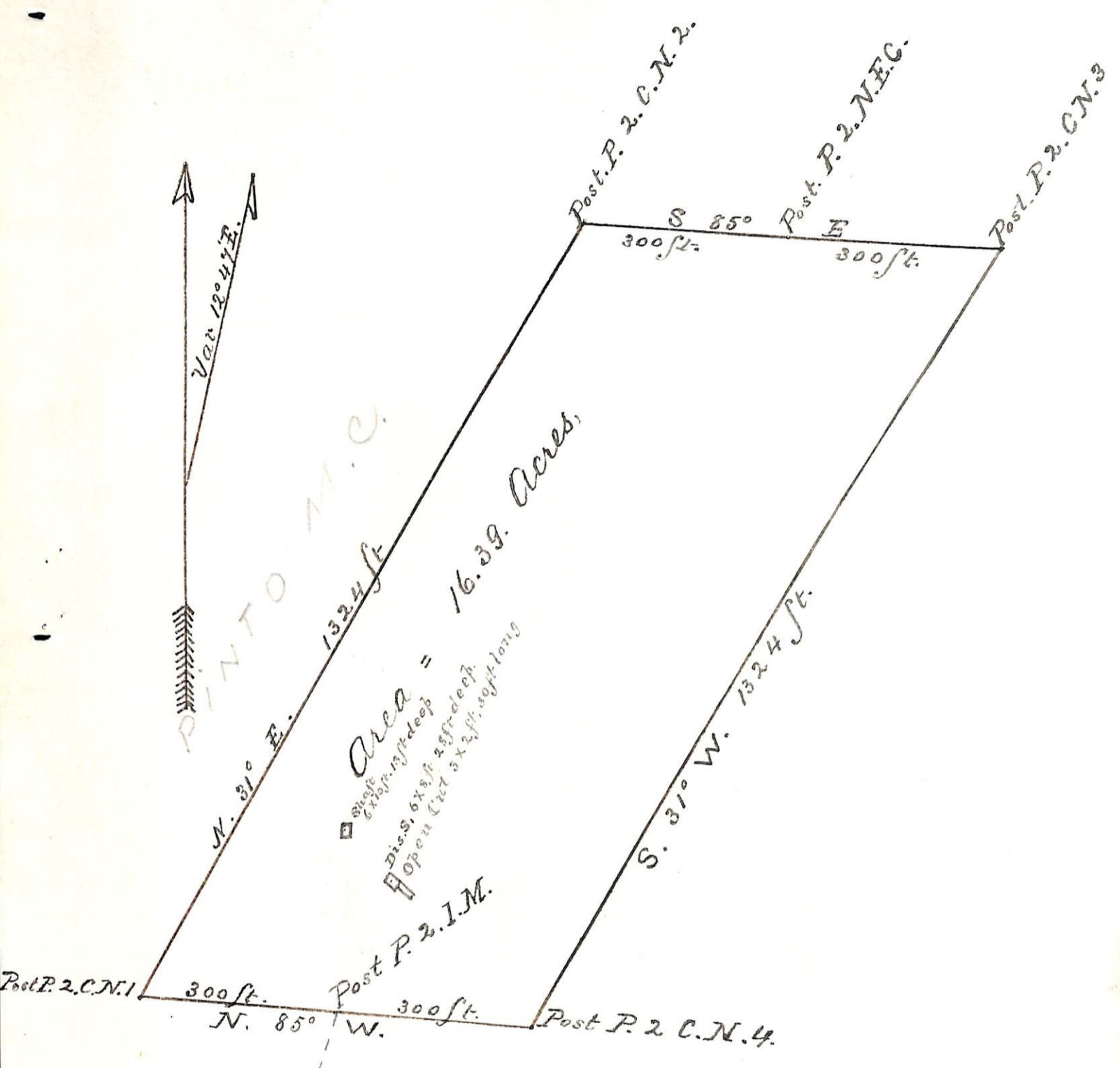

Plat of the
 Pinto No. 2, Mining Claim,
 Old Ajo Mining District.
 Pima Co. A.T.
 Scale. 200 ft. 1. inch.
 Surveyed, January 12. 1883.
 by, L.D. CHILLSON
 U.S. D. M.S.

U. S. Surveyor General's Office.

Tucson, Arizona, July 31st 1883

The foregoing field notes of the survey of the Pinto No 2
Mining Claim situate in
 the Old Ajo Mining District, Pima
 County, Arizona, claimed by B. F. Bivins Et al
 survey executed by L. D. Chilson Deputy
 Surveyor, under instructions from this office, having been critically examined
 and the necessary corrections and alterations made, the said field notes and
 the survey they describe are hereby approved.

J. W. Robbins

Surveyor General.