

MS

0

0

4

5

0

LOT NO. 39

Survey No 450

Field Notes

of the survey of the

Pinto No 3.

Mining Claim

Situate in Old Ajo mining district,

County of Pima and in Sec. 16, Tp 12 S

Range 7 W, of the Gila and Salt River Meridian.

Arizona.

Claimed by B. F. Bivins Et al

Survey executed by L. D. Chilton U. S. D. S.

Under instructions dated January 8th 1883

Survey commenced January 12th 1883

Survey completed January 12th 1883

PRELIMINARY OATHS

FOR SURVEYS OF MINING CLAIMS AND MILL SITES.

WE, James Shewsbury and J. Burke

do solemnly swear that we will faithfully execute the duties of Chain Carriers; that we will level the chain upon uneven ground, and plumb the tally pins, whether by sticking or dropping the same; that we will report the true distance to all notable objects, and the true length of all lines that we assist in measuring, to the best of our skill and ability.

James Shewsbury
J. Burke

SWORN to and subscribed before me, this 11th day
of January, 1883

T. D. Chilson
Notary Public

I, M. Spencer

do solemnly swear that I will well and truly perform the duties of dyman &
Magman according to instructions given me,
and to the best of my skill and ability.

M. Spencer

SWORN to and subscribed before me this 11th day
of January, 1883

T. D. Chilson
Notary Public

Field Notes

of the

Survey of the

Tract No. 3. Mining Claim

Situated in

Old Ojo Mining district

Pima Co.

A. T.

Claimed by

B. F. Pivins et al.

Surveyed under instructions
received from J. W. Robbins
U. S. Surveyor General,
bearing date of Jan. 8. 1883.

Survey begun Jan. 17, 1883.
" completed " 18, 1883.

by

L. B. Chilson

U. S. Dep. Min. Sur.

Doc No 27 March 1891

Exp. No 27
March 1891
1891
Doc No 27 March 1891

Int.

Field notes of the survey of
the Pinto No. 3 M. C. Old Ayo
Mining District
Pima Co.
A.T.

Began, at Initial Monument
containing notice of location,
the centre of southerly end
of claim, where I set a pine post
4x4 ins. square 4 feet long
1/2 feet in ground and
surrounded same with
mound of stone.

Marked Post P. 3. 1. M. from
which M. S. M. M. N. 1. bears
S. 46° 45' W. 1205 feet.

Discovery shaft 4x6 ft. 3 feet deep.
bears M. 31° E. 194 feet. A shaft
6x10 ft. 8 ft. deep bears N. 11° W. 280 ft. dist. *

Thence I ran
N. 85° W.

Var. 12° 47' E.

To per observation on P. 1. or
To S. W. cor. of claim (same
also S. W. cor. of Pinto No. 2.
M. C. previously established
by me) a pine post 4x4 ins.
square, 4 ft. long, 1/2 feet
in ground and surrounded
by mound of stone.

Marked post P. 3. C. N. 1. for
S. W. cor. of this claim
no bearing points.

* A shaft 4x10 ft. 14 ft. deep. bears N. 6° E. 300 ft. dist. with tunnel

300

Tect.

Thence I ran
 N. 31° E.
 Var. 12° 47' E.

1324

To N. W. cor. of claim (same
 also N. E. cor. of Pinto No. 2. M.
 C. ^{previously} established by
 me) a pine post 4x4 ins. sq.
 4 ft. long, sunk 1/2 ft. in
 ground & surrounded by
 mound of stone.

Marked post P. 3. C. N. 2.
 for N. W. cor. of this claim.
 No bearing points.

Thence I ran
 S. 85° E.
 Var. 12° 47' E.

300

To northerly end centre
 mon. where I set a pine
 post 4x4 ins. square, 4 ft.
 long, 1/2 ft. in ground &
 surrounded same with
 mound of stone.

Marked post
 P. 3. N. C. C.

Thence I ran
 S. 85° E.
 Var. 12° 47' E.

300

Continuation of same course
 To a point where I set a
 pine post, 4x4 ins. square 4 ft.
 long, 1/2 ft. in ground &
 surrounded same with
 mound of stone for N. E.
 cor. of claim.

Marked post P. 3. C. N.
 3. from which, orig. loc. mon.
 bears. S. 85° E. 16 feet dist.
 No other bearing points.

Text.

Thence I run
S. 31° W.

Var. 12° 47' C.

1324

To a point where I set,
on point of rock a pine
post 4x4 in. square, 4 ft.
long ~~1 1/2 ft. in ground~~ & surrounded same
with mound of stone,
for S. E. cor. of claim.

Marked post P. 3. C.
N. E. from which
original loc. mon. ^{bears} S. 85°
E. 6 feet.
No bearing points.

Thence I run
N. 85° W.

Var. 12° 47' C.

300

To S. W. 8 place of beginning.
Claim contains
16.39 acres.

Improvements.

The improvements put
upon this claim by
claimants or grantors
consist of one shaft 7x
10 ft. & 14 ft. deep, with
tunnel 5x7 feet & 16 ft. long
& one shaft 6x10 ft. & 8 ft
deep. & Dis. shaft. 4x6 ft. & 3 ft. deep

And I hereby certify that
the value of said improvements
exceeds the sum of
five hundred dollars.

General Description.

This claim is situated in what is known as Old Ajo Mining District Pima Co. A. T. about 120 miles west of Tucson and is bounded on the west by the Pinto No. 2 Mining Claim, Lot No 38

L. D. Chilson
U. S. Dep. Min. Serv.

Tucson A. T.
Jan. 27th - 1883.

FINAL OATHS FOR SURVEYS OF MINING CLAIMS & MILL SITES.

A LIST of names of individuals employed to assist in running, measuring, or marking the lines and corners described in the foregoing field-notes of the survey of the Pinto No. 3 Copper Mining Claim located in Old Ajo Mining district, Pima County, Arizona, showing the respective capacities in which they acted.

James Shrewsbury Chainman.
Jas. Burke Chainman.
W. Spencer Axeman.
W. Spencer Flagman.

WE hereby certify that we assisted L. D. Chilson U. S. Deputy Surveyor, in surveying the Pinto No. 3 Copper mine claimed by B. H. Birnie et als. located in Old Ajo Mining District, Pima County, and in township No. Range No. of the Gila and Salt River base and meridian, Arizona, and that said Survey has been in all respects to the best of our knowledge and belief, well and faithfully executed, and the boundary monuments planted according to the instructions furnished by the Surveyor General.

Jas. Shrewsbury Chainman.
Jas. Burke Chainman.
W. Spencer Axeman.
W. Spencer Flagman.

SWORN TO AND SUBSCRIBED before me this 13th day of January 1883

L. D. Chilson
Notary Public

I, L. D. Chilson U. S. Deputy Surveyor, do solemnly swear that, in pursuance of instructions from the U. S. Surveyor-General for Arizona, bearing date the 8th day of January 1883, I have well, faithfully and truly, in my own proper person, and in strict conformity with the instructions furnished by the Surveyor-General and the laws of the United States, surveyed all those portions of the Pinto No. 3. Copper Mining Claim claimed by B. H. Birnie et als. located in Old Ajo Mining District, Pima County, Arizona, as are represented in the foregoing field-notes as having been surveyed under my directions; and I do further solemnly swear that all the corners of said surveys have been established and perpetuated in strict accordance with the instructions furnished me, and that the foregoing are the true and original field notes of such surveys.

L. D. Chilson Deputy Surveyor.

SWORN TO AND SUBSCRIBED before me this 23rd day of January 1883



M. J. Walsh
Notary Public
Pima County
A. J.

AFFIDAVIT OF FIVE HUNDRED DOLLARS IMPROVEMENTS.

We, *Jas. Burkett* and *Jas. Shrewsbury*
of lawful age, being first duly sworn according to law, depose and say that we are acquainted with the
Pinto No 3 Copper mine
mining claim, situated in *Old Ajo*
Mining District, *Pima* County, Arizona
Territory, for which *B. H. Bivins* and
has made application for survey prior to application for patent under the provisions of the Act of
Congress approved May 10, 1872, and that the labor done and improvements made thereon by the appli-
cant and grantor exceed Five Hundred Dollars in value, and further that we are not per-
sonally interested in said mine.

Jas. Burkett
Jas. Shrewsbury

TERRITORY OF ARIZONA,
County of *Pima* } SS.

SWORN to and subscribed before me, this *13th* day
of *January* 188*3*.

J. D. Chillson
Notary Public

Pinto No. 3.

Notice of Location. Notice is hereby given that the undersigned, in compliance with the requirements of the Mining Act of Congress, approved May 10th 1872, has this day located and claim Fifteen hundred linear feet along the course of this lead, lode or vein of mineral bearing quartz, Three Hundred feet in width on each side of the middle of said lead, lode or vein, situated in the old Ajo Mining District, County of Pima Arizona, and more particularly described as follows, to-wit:

Commencing at this monument of stones, being the center of the Southerly end of the claim and upon which this notice is posted; thence westerly 300 feet to a monument of stones; thence Northerly 1500 feet to a monument of stones; thence Easterly 300 feet to a monument of stones, being the center of the Northerly end of claim; thence Easterly 300 feet to a monument of stones; thence Southerly 1500 feet to a monument of stones; thence Westerly 300 feet to the place of beginning.

This claim is situated about fifty miles from Gila Bend near the road leading from the Gunsight Mine to Gila Bend and in the old Ajo Mining Camp. Initial Monument bears N. 48° East about 1300 feet from United States Mineral Monument No. 1 recently established in said District and shall be known as the Pinto No. 3 Mine.

This is a relocation of ground covered by a

10
location made by W. Beach, T. Anderson, J. Caltano,
J. O. Conran, F. H. Staples, A. Caldwell and
B. T. Russell on the first of January 1882
recorded in the office of the Recorder of Pima
County in Book S. of Records of mines on Page
261 as the Pinto No. 3 Mine, to which reference
is hereby made. The undersigned is purchaser
of said location and he does not acknowledge
hereby any abandonment of said location
but makes this relocation subject to all rights
under said original location and simply to
more fully comply with the Mining Laws of
the United States. - Relocated this 15th day of
December 1882

P. F. Divins, Relocator

Filed and recorded at request of J. A. Anderson
Dec. 23rd A. D. 1882, at 2. - P. M.

Chas R Drake
County Recorder.

TERRITORY OF ARIZONA, } ss.
 County of Pima.

I, *Chas. R. Drake*, County Recorder in and for the County of Pima, do hereby certify that the above and foregoing is a full true and correct copy of *Location Notice of the Pinto No. 3 Mine*

as appears of Record now in my Office in Book *Q. Records of mines* Pages *29 + 30.*

IN WITNESS WHEREOF, I have hereunto set my hand and affixed my official seal, at my office in Tucson this *26th* day of *December* A. D. 188*2*.

Chas R Drake

County Recorder,



AFFIDAVIT OF FIVE HUNDRED DOLLARS IMPROVEMENTS.

WE, Jas Burkett and Jas. Shrewsbury
of lawful age, being first duly sworn according to law, depose and say that we are acquainted with the
Pinto No 3 Copper mine
mining claim, situated in Old Ajo
Mining District, Pima County, Arizona
Territory, for which B. H. Byrnes and
has made application for survey prior to application for patent under the provisions of the Act of
Congress approved May 10, 1872, and that the labor done and improvements made thereon by the appli-
cant and grantor exceed Five Hundred Dollars in value, and further that we are not per-
sonally interested in said mine.

Jas Burkett
Jas Shrewsbury

TERRITORY OF ARIZONA,
County of Pima } SS.

SWORN to and subscribed before me, this 13th day

of January 1883

J. D. Chillson
Notary Public

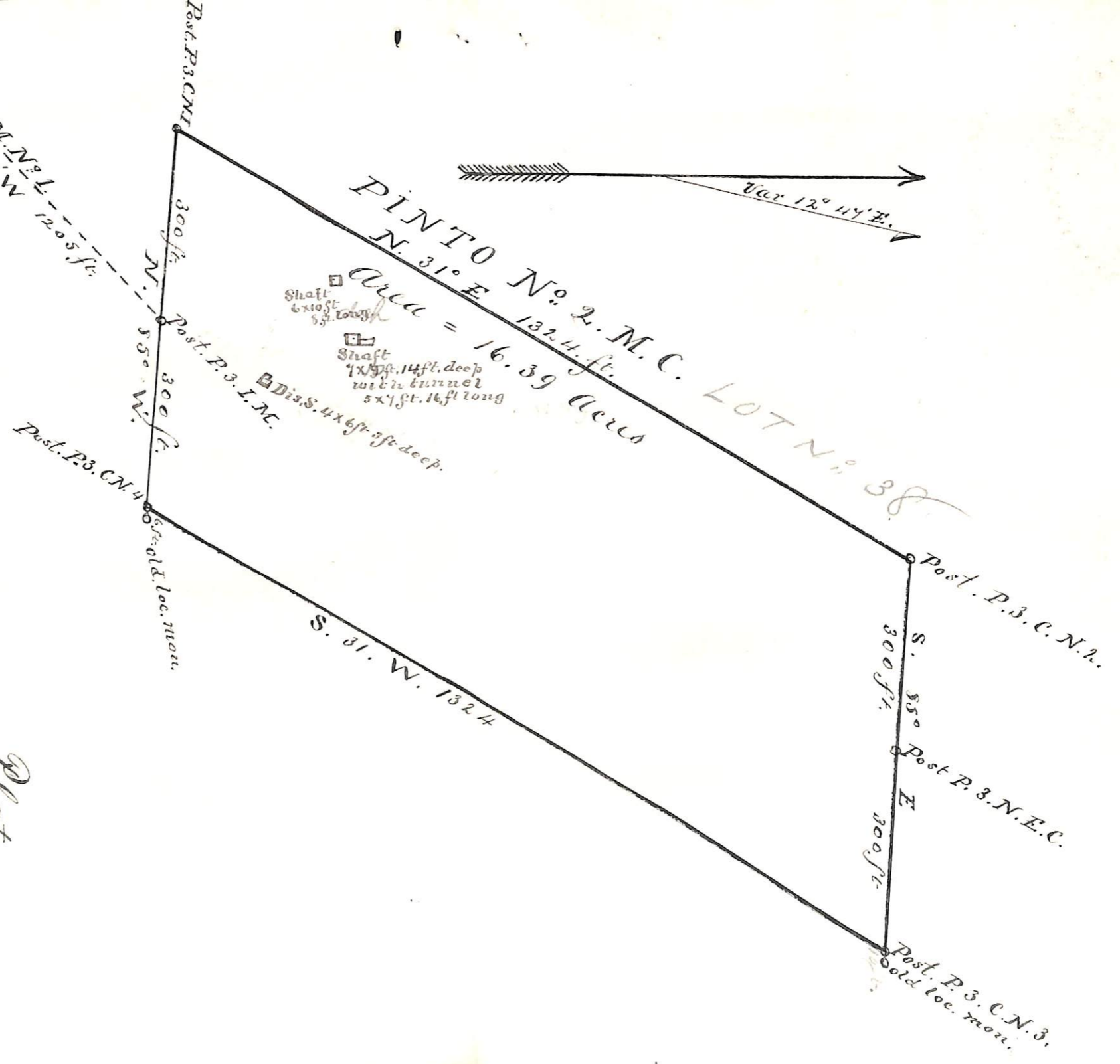

Survey for
 910 # 50
 39

Scale correct = 1 inch.

Plat
 of the
 Pinto No. 3. Mining Claim
 Old Rio Abriendo District
 Pima Co. A. S.
 Surveyed Jan. 12. 1883 by
 L. S. Hillborn,
 W. S. D. W. S.

U. S. Surveyor General's Office.

Tucson, Arizona, *February 2^d* 1883

The foregoing field notes of the survey of the *Pinto No 3*
 Mining *claim* situate in
 the *Old Ajo* Mining District, *Pima*
 County, Arizona, claimed by *B. F. Bivens et al*

survey executed by *L. D. Hillson* Deputy

Surveyor, under instructions from this office, having been critically examined
 and the necessary corrections and alterations made, the said field notes and
 the survey they describe are hereby approved.

J. W. Rossier
 Surveyor General.