

MS -

0

0

4

5

1

LOT NO. 40

Survey No 457

Field Notes

of the survey of the

Ajo Junior

Mining Claim

Situate in Old Ajo mining district,

County of Pima and in Sec. _____, Tp 12 S

Range 7 W, of the Gila and Salt River Meridian.

Arizona.

Claimed by B. F. Bivins et al

Survey executed by L. D. Gillson U. S. D. S.

Under instructions dated January 8 1883

Survey commenced January 12 1883

Survey completed January 12 1883

PRELIMINARY OATHS

FOR SURVEYS OF MINING CLAIMS AND MILL SITES.

WE, James Sheurbing and J. Burke
do solemnly swear that we will faithfully execute the duties of Chain Carriers; that we will level the chain upon uneven ground, and plumb the tally pins, whether by sticking or dropping the same; that we will report the true distance to all notable objects, and the true length of all lines that we assist in measuring, to the best of our skill and ability.

James Sheurbing
J. Burke

SWORN to and subscribed before me, this 11th day
of January, 1883

T. D. Chillson
Natary Public

I, M. Spencer
do solemnly swear that I will well and truly perform the duties of Assessor and
Flagman according to instructions given me,
and to the best of my skill and ability.

M. Spencer

SWORN to and subscribed before me this 11th day
of January, 1883

T. D. Chillson
Natary Public

Field Notes
 of the
 Survey of the
 Ajo Junior Mining Claim.
 Situated in
 Old Ajo Mining District.
 Pima Co

A. T.

Claimed by B. F. Pinnis & al.

Surveyed under instructions
 from J. H. Robbins, U. S.
 Surveyor General, bearing
 date of Jan. 8, 1883.

Survey begun Jan. 12th 1883.
 " completed " 19th 1883.

by
 L. B. Chilkon
 U. S. Dep. Min. Sur.

Text.

Field notes of survey of the
Ajo Junior Mining Claim,
Old Ajo Mining District.
Pima Co.
A.T.

Began at Initial Monument
containing ^{noted} location,
northerly end ^{except} of claim (same
also I.M. of Pinto M. Co.
previously established by me)
a pine post 4x4 inches square
4 ft. long, sunk 1 1/2 ft. in
ground and surrounded
by mound of stone.
Marked post A.J. - I.M.
for this claim.

From which M.S.M.M.
No. 1, bears S. 19° E. 949 feet
distant. Spicery shaft 4x6
ft. and 3 ft. deep bears S.
31° W. 84 feet. *

Thence I ran
S. 55° E.
Var. 12° 47' E.

300.

As per observation on Polaris,
To N.E. corner
of claim (same S.E. cor.
of Pinto M. Co. and S.W.
cor. of Pinto No. 2 M. Co. ^{previously}
previously established by
me.) A pine post 4x4 ins.
square, 4 ft. long, sunk 1 1/2 ft.
in ground, and surrounded by
mound of stone.
Marked post A.J. - C. N. 1. for
N.E. cor. of this claim.
No bearing points.

* Open cut 4 ft wide 6 ft deep 7 30 ft long, bears S. 35° W
650 ft. dist.

Feet.

Thence I ran

S. 31° W.

Var. 12° 47' E.

1500

To S. E. corner mon. of claim, where I set a pine post 4x4 ins. square. 4 ft. long, 1/2 feet in ground and surrounded same with mound of stone. Marked post A. J. C. N. 2. No bearing points.

Thence I ran

N. 25° W.

Var. 12° 47' E.

300

To southerly end centre mon. where I set a pine post 4x4 ins. square 4 ft. long 1/2 ft. in ground and surrounded same with mound of stone.

Marked post A. J. C. N. From whence an iron-wood tree bears N. 32° E. 13 1/4 ft. *

Thence I ran

N. 25° W.

Var. 12° 47' E.

300

Continuation of same course To S. W. cor. mon. where I set a pine post 4x4 ins. square 4 ft. long. 1/2 ft. in ground & surrounded same with mound of stone.

Marked post A. J. C. N. 3.

No bearing points.

Thence I ran

N. 31° E.

Var. 12° 47' E.

1500

To N. W. Cor. mon. in same S. W. Cor. of Pines Mining

* A shaft, 5x7. 15 ft. deep bears N 46° E. 66.5 ft. dist. A well 40 ft. deep bears N 23° E. 450 ft. dist.

Lot No 37-

Claim, previously established by
by me) a pine post 4x4 ins
square 4 ft. long, sunk 1 1/2 ft.
in ground and surrounded
by mound of stone.
Marked post to S. - C. N. 4
for N. W. cor of this claim.
No bearing points.

Thence I ran

S. 85° E.

Var. 12° 47' E.

300

To S. M. and place of
beginning.

Claim contains 1857 acres.

Improvements.

The improvements put upon
this claim by claimants
or grantors consist of one
shaft 5 x 7 ft. and 15 ft. deep.
Spicory shaft 4 x 6 ft. and
3 ft. deep. Open cut 4 ft. wide
6 ft. deep & 20 ft. long. Improvements
on mill & road to same.

And I, hereby certify that
the value of said improve-
ments exceeds five hundred
dollar.

General Descriptions.

This claim is situated in what
is known as the Old Ajo
Mining District. Pinal Co.
A. T. about 120 miles west
Tucson; and is bounded on
the north by the Pinto M. Co. ^{Lot No 37}
on the east by the Ajo Junior
No. 2. M. Co.

Field notes of the survey of the
Ajo Junior Mining Claim,
situated in, Old Ajo Mining
District, Pima County A. T.

I. D. Hillson
U. S. Dep. Min. Sur.

Tucson A. T.
Jan. 27th 1883.

FINAL OATHS FOR SURVEYS OF MINING CLAIMS & MILL SITES.

A LIST of names of individuals employed to assist in running, measuring, or marking the lines and corners described in the foregoing field-notes of the survey of The Ajo Junior Copper Mining Claim located in Old Ajo Mining district, Pima County, Arizona, showing the respective capacities in which they acted.

James Shrewsbury Chainman.
Jas. Burke Chainman.
M. Spencer Axeman.
G Flagman.

WE hereby certify that we assisted J. D. Chillson U. S. Deputy Surveyor, in surveying The Ajo Junior Copper Mining Claim claimed by B. F. Bivins, et al. located in Old Ajo Mining District, Pima County, and in township No. _____ Range No. _____ of the Gila and Salt River base and meridian, Arizona, and that said Survey has been in all respects, to the best of our knowledge and belief, well and faithfully executed, and the boundary monuments planted according to the instructions furnished by the Surveyor General.

Jas. Shrewsbury Chainman.
Jas. Burke Chainman.
M. Spencer Axeman.
and Flagman.

SWORN TO AND SUBSCRIBED before me this 13th day of January 1883.

J. D. Chillson
Notary Public

I, L. D. Chillson U. S. Deputy Surveyor, do solemnly swear that, in pursuance of instructions from the U. S. Surveyor-General for Arizona, bearing date the 8th day of January 1883, I have well, faithfully and truly, in my own proper person, and in strict conformity with the instructions furnished by the Surveyor-General and the laws of the United States, surveyed all those portions of The Ajo Junior Copper Mining Claim claimed by B. F. Bivins et al. located in Old Ajo Mining District, Pima County, Arizona, as are represented in the foregoing field-notes as having been surveyed under my directions; and I do further solemnly swear that all the corners of said surveys have been established and perpetuated in strict accordance with the instructions furnished me, and that the foregoing are the true and original field notes of such surveys.

J. D. Chillson Deputy Surveyor.

SWORN TO AND SUBSCRIBED before me this 23rd day of January 1883.

M. J. Walsh
Notary Public
Pima County
Arizona

AFFIDAVIT OF FIVE HUNDRED DOLLARS IMPROVEMENTS.

We, *Jas. Burkell* and *Jas. Shrewsbury*
 of lawful age, being first duly sworn according to law, depose and say that we are acquainted with the
Ajo Junior Copper mine
 mining claim, situated in *Ajo Old Ajo*
 Mining District, *Pima* County, Arizona
 Territory, for which *B. H. Bivins et al.*
 has made application for survey prior to application for patent under the provisions of the Act of
 Congress approved May 10, 1872, and that the labor done and improvements made thereon by the appli-
 cant and grantor exceed Five Hundred Dollars in value, and further that we are not per-
 sonally interested in said mine.

Jas. Burkell
Jas. Shrewsbury

TERRITORY OF ARIZONA,
 County of *Pima* } SS.

SWORN to and subscribed before me, this *thirteenth* day
 of *January* 188*3*

J. D. Chilson
 Notary Public

Ajo Junior.

Notice of Location. - Notice is hereby given that the undersigned, in compliance with the requirements of the Mining Act of Congress, approved May 10th, 1872, has this day located and claim Fifteen hundred linear feet along the course of this lead, lode or vein of mineral-bearing quartz Three hundred feet in width on each side of the middle of said lead, lode or vein, situated in the old Ajo Mining District, County of Pima, Arizona, and more particularly described as follows, to wit: Commencing at this monument of stones, being the center of the Northerly end of the claim, and upon which this notice is posted; thence Easterly 300 feet to a monument of stones; thence Southerly 1500 feet to a monument of stones; thence Westerly 300 feet to a monument of stones, being the center of the southerly end of claim; thence westerly 300 feet to a monument of stones; thence northerly 1500 feet to a monument of stones; thence Easterly 300 feet to the place of beginning. - This claim is situated about fifty miles south of Gila Bend near the road leading from the Gunsight Mine to Gila Bend and in the old Ajo Mining Camp. Initial monument bears N. 17° W. about 950 feet from United States Mineral Monument No. 1 recently established in said District and shall be known as the Ajo Junior Mine. - This is a relocation of

ground covered by a location made by W. Beach, T. Anderson, J. Caetano, J. O. Couran, F. H. Staples, A. Caldwell and P. T. Russell on the first of January 1882 recorded in the office of the Recorder of Pima County in Book S. of Records of Mines on page 262 as The Ajo Junior Mine. - This is a relocation of ground covered by a location made by W. Beach, T. Anderson, J. Caetano, J. O. Couran, F. H. Staples, A. Caldwell and P. T. Russell on the first of January 1882 recorded in the office of the Recorder of Pima County in Book S of Records of Mines on page 262 as The Ajo Junior mine, to which reference is hereby made. The undersigned is purchaser of said location and he does not acknowledge hereby any abandonment of said location but makes this relocation subject to all rights under said original location and simply to more fully comply with the mining laws of the United States. - Relocated this 15th day of December 1882.

J. F. Givins, Relocator.

Filed and recorded at request of J. A. Anderson Dec. 23rd A.D. 1882, at 2 P.M.

Chas R Drake
County Recorder.

TERRITORY OF ARIZONA, } ss.
County of Pima.

I, *Chas. R. Drake*, County Recorder in and for the County of Pima, do hereby certify that the above and foregoing is a full true and correct copy of *Location Notice of the Ajo Junior Mine*.

as appears of Record now in my Office in Book *Q Records of mines* Pages *23 & 24*.

IN WITNESS WHEREOF, I have hereunto set my hand and affixed my official seal, at my office in Tucson this *26th* day of *December* A. D. 188*2*

Chas R Drake

County Recorder,



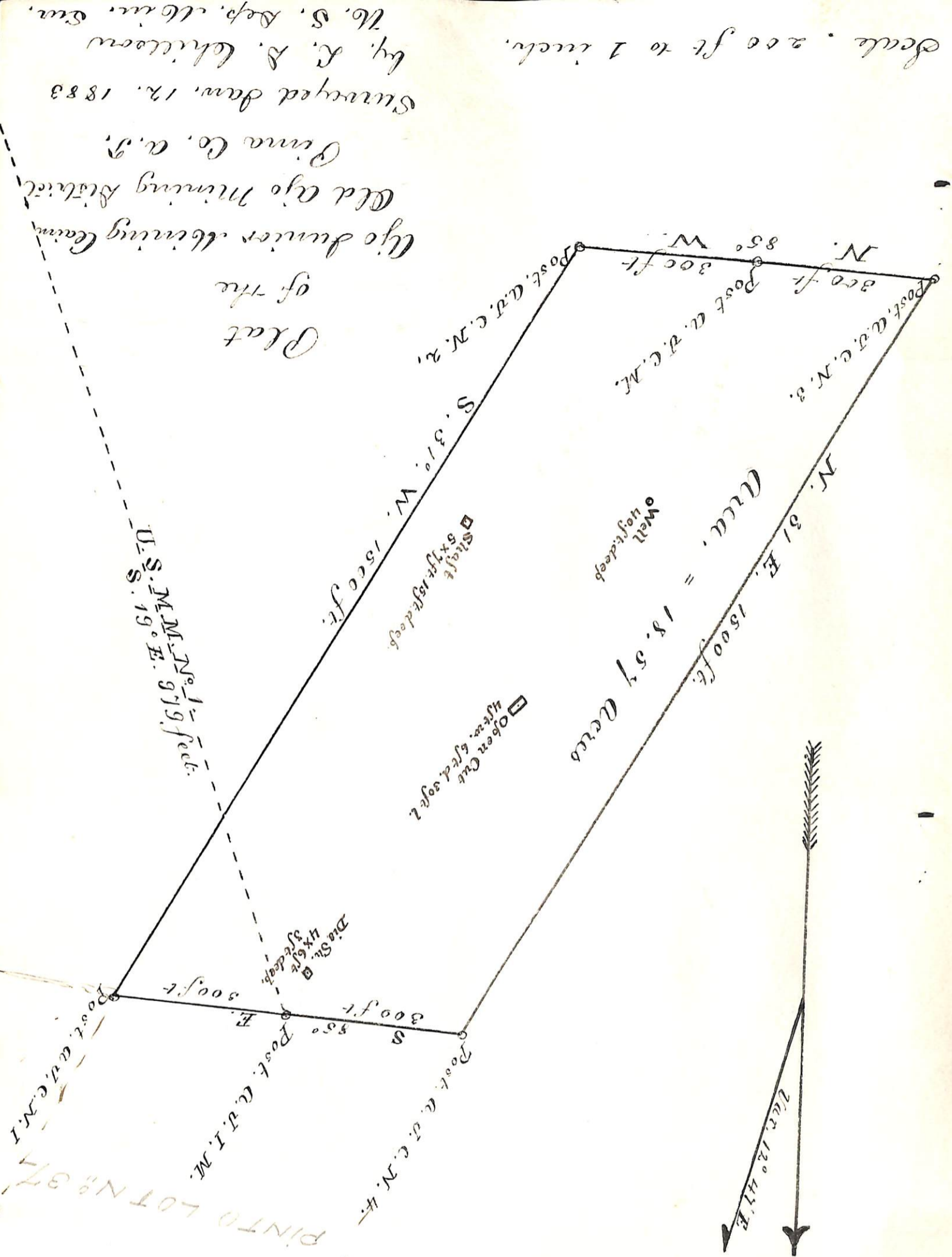

TERRITORY OF ARIZONA, }
County of Pima. } ss.

I, *Chas. R. Drake*, County Recorder in and for the County of Pima, do hereby certify that the above and foregoing is a full true and correct copy of *Location Notice of the Ajo Junior Mine*

as appears of Record now in my Office in Book *Q Records of Mines* Pages *23 & 24*.

IN WITNESS WHEREOF, I have hereunto set my hand and affixed my official seal, at my office in Tucson this *26th* day of *December* A. D. 188*2*.

Chas R Drake
County Recorder,



U. S. Surveyor General's Office.

Tucson, Arizona, Feb 3^d 188³

The foregoing field notes of the survey of the Ajo Junior
Mining Claim situate in
 the Old Ajo Mining District, Pima
 County, Arizona, claimed by B. F. Rivins & Co
 survey executed by L. D. Phillips Deputy
 Surveyor, under instructions from this office, having been critically examined
 and the necessary corrections and alterations made, the said field notes and
 the survey they describe are hereby approved.

J. W. Robinson
 Surveyor General.