

MS.

0

0

4

5

7

LOT NO. 137 —

Survey No 437 —

Field Notes

of the survey of the

Lalla Rook

Mining Claim

Situate in Tombstone mining district,

County of Cochise and in Sec. \_\_\_\_\_, Tp 20 S

Range 22 E, of the Gila and Salt River Meridian.

Arizona.

Claimed by Job M. Seaman

Survey executed by Michael Keller — U.S. D. S.

Under instructions dated February 6<sup>th</sup> 1883

Survey commenced February 9<sup>th</sup> 1883

Survey completed February 9<sup>th</sup> 1883

# PRELIMINARY OATHS

FOR SURVEYS OF MINING CLAIMS AND MILL SITES.

WE, William B. Walker and Robert R. Campbell

do solemnly swear that we will faithfully execute the duties of Chain Carriers; that we will level the chain upon uneven ground, and plumb the tally pins, whether by sticking or dropping the same; that we will report the true distance to all notable objects, and the true length of all lines that we assist in measuring, to the best of our skill and ability.

William B. Walker  
Robert R. Campbell

SWORN to and subscribed before me, this 8<sup>th</sup> day  
of February, 1883

A. G. Howe,  
Notary Public.

1. William B. Walker

do solemnly swear that I will well and truly perform the duties of flag man  
and Monument-man according to instructions given me,  
and to the best of my skill and ability.

William B. Walker

SWORN to and subscribed before me this 8<sup>th</sup> day  
of February, 1883

A. G. Howe,  
Notary Public.



Feb

Field Notes of The  
*Survey of the*  
 Lalla Rook  
 Mining Claim, situated  
 in T. 20 S. R. 22 E. G. 4 S. R. M.,  
 Tombstone Mining District  
 Cochise Co, Arizona Terr,  
 as surveyed by Mr.  
 H. Keller U. S. <sup>Miner</sup> D. P. Sur.  
 under instructions  
 dated Feb. 6. 1883 from  
 J. W. Robbins U. S. Sur. Genl,  
 for Arizona Territory.  
 Variation of Needle obtained  
 on Feb. 5<sup>th</sup> 1883 from an  
 observation on the U. S.  
 Standard Meridian  
 line for Tombstone and  
 found to be

12° East

Survey Commenced  
 Feb. 9<sup>th</sup> 1883 with a  
 Groley Transit.

Survey Completed Feb. 9. 1883.

Beginning at a point in  
 the Northwest end line  
 of claim, at a monument  
 of stones and a stake  
 marked "Initial Mon-  
 ument - Center of N.W. end  
 of Lalla Rook Mine"  
 in which point I  
 set a post 4 ft long,  
 4 ins. square 18 ins. in  
 the ground, marked  
 "N. 1. 2. R. M. - U. S. S." and  
 raised a mound of earth  
 and stones 2 ft high  
 around base of post  
 from which a point

feet

in Shaft A. 2 feet from  
its northwesterly side  
and 4 feet from its south-  
easterly side bears

$S 36^{\circ} W 15$  ft. dist.

The N.W. Corner of the ruins  
of a dug-out bears

$S 42^{\circ} 15' E 700$  ft. dist.

The N.E. Cor. Section 2  
T 20 S. R. 22 E. G. & S. R. W  
bears

$N 46^{\circ} 15' E 4950$  ft. dist.

And U.S.M. Mon. No. 5  
Tombstone Dist. bears

$S 45^{\circ} \frac{1}{2} W 560$  ft. dist.

Thence

$N 39^{\circ} E$

5

road

288 $\frac{1}{2}$

Set a post 4 ft long  
4 ins. sq. 18 ins. in the  
ground marked "No. 11.  
L.R.M.U.S.S." and raised  
a mound of earth and  
stones 2 ft. high around  
base of post. From which  
the old location Mon.  
and post bears

$N 3^{\circ} W 24$  ft. dist.

Thence

$S 42^{\circ} 20' E$

400

gulch

1145

road from Tombstone  
to the Dragoon Mountains.

1322

Set a post 4 ft long 4 ins.  
sq. 18 ins. in the ground  
marked "No. 11. L.R.M.U.S.S."  
and raised a mound of  
earth and stones 2 ft. high  
around base of post.  
From which the old  
location monument and

feet,

post bears  
N 39° E. 11 1/2 ft. dist.  
and post N° 3 - The N.W. Cor-  
of the Tombstone Town site  
bears  
N 51 3/4° E. 667 ft. dist.

Corners II and III - were  
drawn in south-westerly,  
with the knowledge and  
Consent of Claimant, for the  
purpose of excluding from  
Survey a strip of 11 1/2 feet wide,  
on N.E. side, which was  
in excess of the lateral ex-  
tent of surface allowed  
by law. Corner N° 11. was  
also drawn in south-  
easterly with the knowledge  
and Consent of Claimant,  
and triangular strip  
excluded from Survey.  
for the purpose of having  
the N.W. end line parallel  
with the S.E. end line.

Thence  
S 39° W.

260 Tombstone and Dragon Mt road  
288 1/2 Set a post 4 ft. long 4 ins. Sq.  
18 ins. in the ground  
marked "N° 1 V L.R.M. U.S.S."  
and raised a mound of  
earth and stones 2 ft high  
around base of post.

Thence  
S 39° W.

200 To old location mount. of  
stones on the N.E. side line  
of the 1st North Extension of the  
Mountain Maid claim

feet

Set a post 4 ft. long 4 ins. Sq.  
1 8 ins. in the ground marked  
"N° V. L. R. M. U. S. S." and raised  
a mound of earth and stones  
2 ft. high around base of post.

Thence  
N 45° W

540 gulch  
620 Mon. and post N° 1 V. 1<sup>st</sup>  
N. Ex. Mountain Maid Claim, Lot No 62

661 road  
1300 to old location Mon. & Stake

Set a post 4 ft. long 4 ins. Sq.  
6 ins. in the ground - down  
to solid rock - marked "N° VI  
L. R. M. U. S. S." and raised a  
mound of earth and stones  
2 ft. high around base of post.

Thence  
N 36° E

252 line cuts across Shaft A.  
267 to post N° 1. the point of begin-  
ning.  
Containing 15<sup>80</sup>/<sub>100</sub> Acres,

Bounded on the N.W. end by  
the Palmyra Claim, and  
U.S. land. On the S.E. end  
by the Mattie Blaylock Claim.  
On the N.E. side by U.S.  
land; on the S.W. side  
by the 1<sup>st</sup> N. Extension of the  
Mountain Maid Claim Lot No 62  
and the Arizona Seal  
Claim.

Report and description of the character of improvements made by claimant and his grantors in and on the Lalla Root Mining claim up to Feb 9, 1883, reference being had to the foregoing plat and field notes of said claim. This claim is situated about one quarter of a mile to the west of the settled portion of the City of Tombstone. The surface of claim drains northerly.

The location and survey are identical, with the exception of Corners II. and III. which were drawn in for reasons stated in the foregoing notes.

Shaft "A" is 6 feet long north-west and south-east, 4 1/2 feet wide, and 110 feet deep. 2 feet of the shaft being in the Palmyra claim, leaving the portion of shaft within the Lalla Root claim.

4 x 4 1/2 ft square and 110 ft deep.

I hereby certify that the foregoing described portion of Shaft "A" within the Lalla Root claim, was made by claimant and his grantors, and that the value of the same is not less than \$500<sup>00</sup> worth of labor.

Michael Kelleher  
 U.S. Dept. Sur.  
 Tombstone Arizona Feb. 12. 1883



The improvements  
made on claim by  
unknown persons  
other than claimant,  
consist of the ruins of  
a "dugout" or chamber  
14 x 14 feet square 9 feet  
high, excavated in the  
right bank of gulch which  
passes westerly through  
claim; the top being  
roofed over with boards  
and earth, and the  
side facing gulch boarded  
up. The other three  
walls being formed by  
perpendicular banks  
of earth.

The value of this im-  
provement is about  
\$20<sup>00</sup>/<sub>100</sub>.

M. K. Usher  
U. S. Dept. Sur.  
Tombstone Arizona  
Feb 12, 1883.

## AFFIDAVIT OF FIVE HUNDRED DOLLARS IMPROVEMENTS.

Mr. William B. Walker and R. B. Campbell,

of lawful age, being first duly sworn according to law, depose and say that we are acquainted with the  
"Lalla Rooki"

mining claim, situated in the  
Tombstone Mining District, Cochise County, Arizona  
 Territory, for which Gov. M. Seamans ~~and~~ By Palmer L. Seamans his  
attorney in fact has made application for survey prior to application for patent under the provisions of the Act of  
 Congress approved May 10, 1872, and that the labor done and improvements made thereon by the appli-  
 cant and his grantor exceed Five Hundred Dollars in value, and further that we are not per-  
 sonally interested in said mine.

William B. Walker  
R. B. Campbell

TERRITORY OF ARIZONA,  
 County of Cochise } SS.

SWORN to and subscribed before me, this Ninth day

of February 1883

Henry G. Howe  
 Notary Public.

FINAL OATHS FOR SURVEYS OF MINING CLAIMS & MILL SITES.

A LIST of names of individuals employed to assist in running, measuring, or marking the lines and corners described in the foregoing field-notes of the survey of The Lalla Rookh Mining Claim located in The Tombstone Mining district, Cochise County, Arizona, showing the respective capacities in which they acted.

William B. Walker Chainman.  
Robert R. Campbell Chainman.  
~~Asst.~~  
William B. Walker Flagman and Monument-Man

WE hereby certify that we assisted Michael Kelleher U. S. Deputy Surveyor, in surveying The Lalla Rookh Mining Claim claimed by Job M. Seamans located in The Tombstone Mining District, Cochise County, and in township No 20 S, Range No 22 E, of the Gila and Salt River base and meridian, Arizona, and that said Survey has been in all respects, to the best of our knowledge and belief, well and faithfully executed, and the boundary monuments planted according to the instructions furnished by the Surveyor General.

William B. Walker Chainman.  
R. R. Campbell Chainman.

~~Asst.~~  
William B. Walker Flagman and Monument-Man

SWORN TO AND SUBSCRIBED before me this 9<sup>th</sup> day of February 1883

H. G. Howe  
Notary Public.

Michael Kelleher U. S. Deputy Surveyor, do solemnly swear that, in pursuance of instructions from the U. S. Surveyor-General for Arizona, bearing date the 6<sup>th</sup> day of February 1883, I have well, faithfully and truly, in my own proper person, and in strict conformity with the instructions furnished by the Surveyor-General and the laws of the United States, surveyed all those portions of The Lalla Rookh Mining Claim claimed by Job M. Seamans located in The Tombstone Mining District, Cochise County, Arizona, as are represented in the foregoing field-notes as having been surveyed under my directions; and I do further solemnly swear that all the corners of said surveys have been established and perpetuated in strict accordance with the instructions furnished me, and that the foregoing are the true and original field notes of such surveys.

Michael Kelleher Deputy Surveyor.

SWORN TO AND SUBSCRIBED before me this 12<sup>th</sup> day of February 1883

H. G. Howe  
Notary Public.



Supplemental Location Notice *Lalla Pook* Mine.

NOTICE: The undersigned present owners of the mine located and known as the *Lalla Pook* Mine, situated in *Tombstone* Mining District, *Cochise* County, Territory of Arizona, located *February 23<sup>d</sup>* 1879, a copy of a notice of which location was recorded in Book *4*, Records of Mines of *Pima* County, page *41* and \_\_\_\_\_, and filed for record *March 22<sup>d</sup>* 1879, to which reference is hereby made for greater certainty, being desirous of obtaining a patent for said mine, and as a preliminary step thereto wishing to have an official survey made thereof by a Deputy United States Mineral Surveyor, and the original notice of said location not being sufficiently definite by reference to some natural object or permanent monument as would identify the claim,

do now make this notice to be placed upon said mine and recorded, in order to supply in the records of said mining claim said error of description.

The said *Lalla Pook* mining claim is described as follows: commencing at a Monument of Stones in which is placed a pine post - Marked "Initial Monument - Center of N. W. End of *Lalla Pook* Mine", from which Monument and post - a shaft - bears *S36° W 15 feet*; thence *N36° E 300 feet* - to a Monument of Stones & post; thence *S42° 20' E 1345 feet* - to a Monument of Stones & post from which the N. W. Corner of the *Tombstone* Town-site tract as patented

1880 bears N 52° E, 655 feet thence S 39° 05' W,  
300 feet to a Monument of Stones & post  
marked "Center of S. E. end of Lalla  
Rook Mine"; thence S 39° 05' W 200 feet  
to a Monument of Stones & post; thence N 45° W  
1300 feet to a Monument of Stones  
and post; thence

to the  
the place of beginning. This notice is placed up  
Mine this Twenty Fourth day of September 1881 by

Witnessed by

Calvin Seaman

John Seaman

Owners of the Lalla Rook Mine.

Recorder's Office,

TOMBSTONE, Cochise Co., A. T.

Filed and recorded at request of

John Seaman

Sep. 24 A. D. 1881,

at H. A. M.

Book: 2 Rec. Miss

Pages: 538 et seq.

A. A. Jones

County Recorder.

U. S. Surveyor General's Office.

Tucson, Arizona, Feb 16<sup>th</sup> 1883

The foregoing field notes of the survey of the *Lalla Rook*  
 Mining claim situate in  
 the *Limbstone* Mining District, *Cochise*  
 County, Arizona, claimed by *Job M. Seamans*

survey executed by *Michael Kelleher* Deputy  
 Surveyor, under instructions from this office, having been critically examined  
 and the necessary corrections and alterations made, the said field notes and  
 the survey they describe are hereby approved.

*J. W. Robinson*  
 Surveyor General.

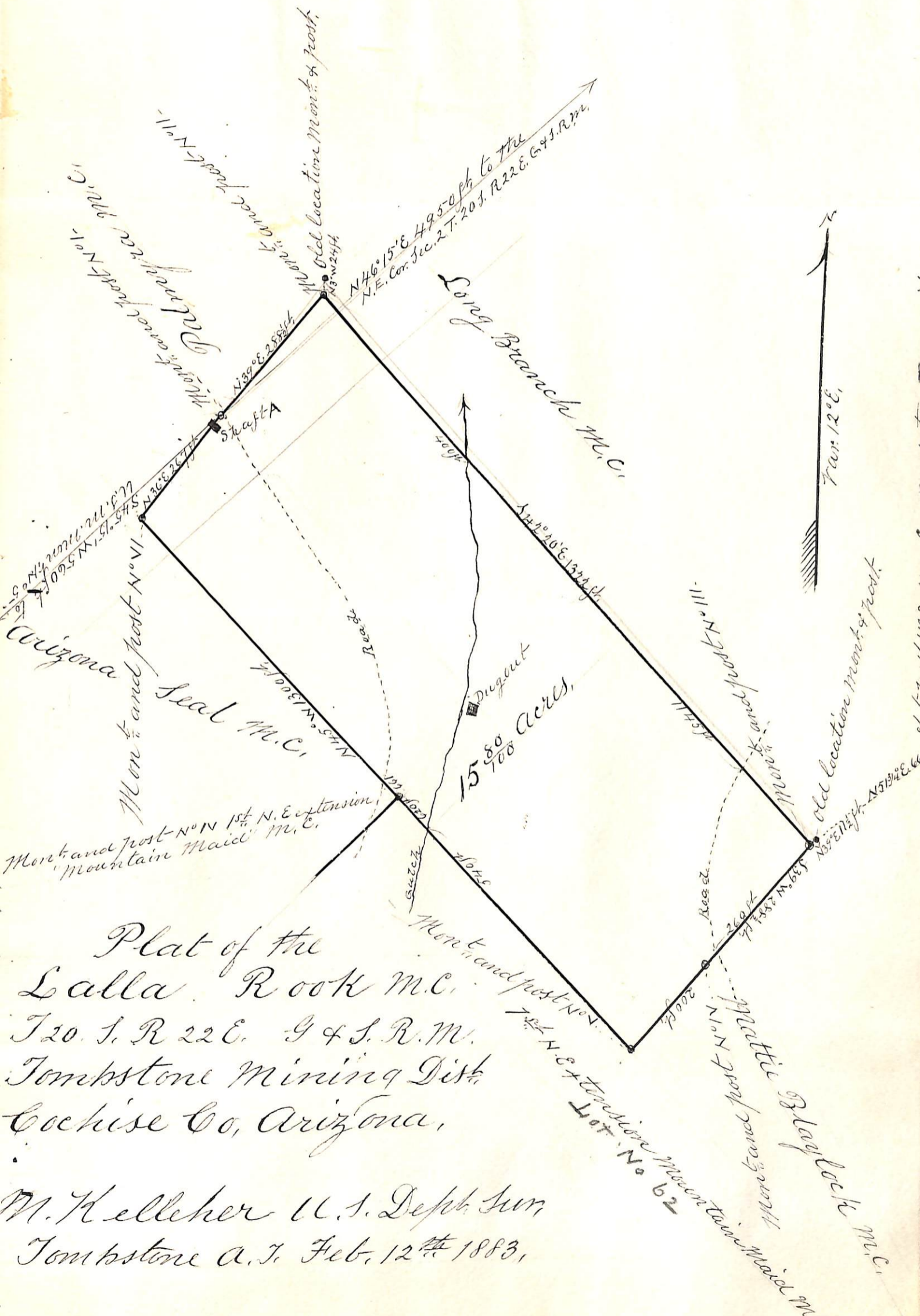

Plat of the  
 Lalla Rook M.C.  
 T. 20. S. R. 22 E. G & S. R. M.  
 Tombstone Mining Dist  
 Cochise Co, Arizona.

M. Kelleher U.S. Dept. Sur  
 Tombstone A.T. Feb. 12<sup>th</sup> 1883,

Scale 1 inch to 200 ft