

MS.

0

0

4

5

8

LOT NO. 59

Survey No. 458

Field Notes

of the survey of the

William Church

Placer Mining Claim

Situate in Copper Mountain mining district,

County of Graham and in Sec. 12, Tp. 5 S

Range 29 E, of the Gila and Salt River Meridian.

Arizona.

Claimed by William Church

Survey executed by L. D. Whillson U. S. D. S.

Under instructions dated December 29 1882

Survey commenced January 20 1883

Survey completed January 21 1883

PRELIMINARY OATHS

FOR SURVEYS OF MINING CLAIMS AND MILL SITES.

WE, D. C. Hurley and J. T. McCloskey
do solemnly swear that we will faithfully execute the duties of Chain Carriers; that we will level the chain upon uneven ground, and plumb the tally pins, whether by sticking or dropping the same; that we will report the true distance to all notable objects, and the true length of all lines that we assist in measuring, to the best of our skill and ability.

D. C. Hurley
J. T. McCloskey

SWORN to and subscribed before me, this 20th day
of Jan, 1883.

J. D. Chilson
Notary Public

I, J. T. McCloskey
do solemnly swear that I will well and truly perform the duties of Flagman
Arman according to instructions given me,
and to the best of my skill and ability.

J. T. McCloskey

SWORN to and subscribed before me this 20th day
of Jan, 1883

J. D. Chilson
Notary Public

Field notes of the

Establishment of U. S. Mer. Sta.

No. 2.

Copper Mountain Mining District

Graham County
Arizona.

Moumment established Jan.
2nd 1883.

Variation $13^{\circ} 30'$ as determined
by observation on Polaris.

On the top of first ridge
upon N side of the Rio
Francisco, I sink a hole 2 ft.
deep and drive a $\frac{5}{8}$ in. round
iron pin in bottom of same.
over pin & two feet in ground
I plant a pine post 4x4 in.
square 4 ft long, dressed and
painted and marked on
N side "U. S. M. M. No. 2",
and on S side C. M. Q.
And build mound of stones, 5 ft
dia. and 3 ft high, ^{around same} from which
N. W. cor. of mud adobe house
bears S. $11^{\circ} 54'$ East 371.4 feet.
N. E. cor. of adobe store belonging
to Detroit Copper Company bears
S. $50^{\circ} 16'$ W.

2.
4
A mon. of stones on W. side of
large rock and built over a $\frac{3}{4}$
in. half round iron pin 20 ins.
long and driven in ground bears
S. $42^{\circ} 48'$, E. 85.8 feet.

A mon. of stone on N. side of
large rock and built over a $\frac{1}{8}$ in
iron pin 20 ins. long ~~and~~
driven in ground, bears S. 73°
W. 105.6 feet.

I. D. Chillson
U. S. Geol. Min. Sur.

Tueson A. T.
Jan. 31st 1883.

Field Notes.

of the
Survey of the
William Church Placer

Mining Claim.

Copper Mountain
Mining District

Graham County
Arizona.

Consisting of the following
named Contiguous Placer
Locations, "The John B. Church,"
"The William Church," the
"Geo. W. Harrison," "C. A. Whiting"
"And Watson B. Rockwell,"

Surveyed under instructions
from D. W. Robbins U. S.
Surveyor General, bearing
date of Dec. 29th A. D. 1882.
Survey commenced January
20th 1883.
Survey completed January 21st
1883.

by L. D. Chilborn.
U. S. G. M. S.

Feet

Field Notes of the Survey of
the William Church Placer
Mining Claim, Copper Mountain Mining
District, Graham County,
Arizona.

Begin at monument mark-
ing the N. W. cor. of the John
B. Church location, same
being also N. E. cor. of the
William Church location and
S. W. cor. of the G. W. Harrison
location, where I set a pine
post 4 feet long 4 x 4 ins.
square, 1/2 feet in the
ground and surrounded same
with mound of stones, Post
marked, W.C. P.C. C. I = W.C. L. = J. B.
C. L. = G. W. D. L. from which U. S.
M. M. No. 2 bears S. 84° 30' W.
176 ft. distant.

Thence I run

N 1° 15' W

Var. 13° 30' E

As per observation on Polaris
Cross road.

396

660

to monument marking N. W. cor.
of G. W. Harrison location, where
I set a pine post 2 x 4 ins,
4 feet long 1/2 ft. in the ground
and surrounded same with
mound of stone. Post marked
W. C. - P. C. - C. 2 - G. W. D. L. from
which a Cedar tree 16 ins. dia.
bears S. 55° W. 18.4 feet distant.

Tree marked. W. C. - P. C. - C. 2 - B. T.

Thence I ran

S. 89° E.

Var. 13° 30' E.

726

Cross road.

1320 To Monument marking N. E. cor. S. W. Harrison location, where I set a pine post 4 ft. long 4 ins square 1/2 feet in the ground and surrounded same with mound of stone. Post marked W. C. P. C. C. 3. from which original location monument bears N. 26° 45' E. 120.7 feet distant. No bearing points near. Thence I run
 S. 1° 15' E.

Var. 13° 30' E.

660 To monument marking S. E. cor. of S. W. Harrison location, where I set a pine post 2 x 4 ins 3 feet long 1/2 ft. in the ground and surrounded same with mound of stone. Marked post I. C. E. L. for intermediate corner E. line. Thence I run
 S. 0° 30' E.

Var. 13° 30' E

250 Road
 870.5 Rio Francises 66 feet wide, course S. 72° W.

1320 To Monument marking S. E. cor. O. A. Whiting location, where I set a pine post 4 feet long 4 ins square 1/2 feet in the ground and surrounded same with mound of stone. Marked post W. C. - P. C. - C. 4 - E. A. W. - S. E. C. - from which a Cedar tree 12 ins dia. bears N. 51° 15' W 34 feet distant. Tree marked W. C. - P. C. C. 4. - B. T

Thence I run

N. 89° W.

Var. 13° 30' E.

Feet
660

To Monument marking S. W. cor. O. A. Whiting location and S. E. cor. J. B. Church location where I set a pine post 2 x 4 ins. 3 feet long 1/2 feet in the ground and surrounded same with mound of stone. Post marked I. C. - S. I. for intermediate corner, South line, ~~and~~ enter Rio Francisco.

858

1188

Leave Rio Francisco.

1320

To Monument marking S. W. cor. J. B. Church location and S. E. cor. William Church location, where I set a pine post 3 feet long 2 x 6 ins. 1/2 feet in the ground and surrounded same with mound of stone.

Post marked W. C. - P. C. - S. E. C. - I. C. 2. for intermediate corner N^o 2 from which a Cottonwood tree 3 feet dia. bears N. 29° W. 256.7 feet distant. Tree marked W. C. - S. E. C. - B. T.

1720

Rio Francisco

1980

To Monument marking S. W. cor. William Church location and S. E. cor. of Watson B. Rockwell location.

Owing to the extreme roughness of the ground I did not mark this point but placed a witness post for same N. 137 feet distant from true ^{point of} corner.

Witness post 3 feet long 2 x 4 ins sunk 1/2 feet in the ground surrounded with mound of stone and marked I. C. S. I. S. W. C. from which a Cottonwood tree 2 feet dia. bears S. 11.8 ft. distant.

Feet.
2640

Tree marked W. C. B. T.
To monument marking S. W. cor.
of W. B. Rockwell location where
I set a pine post 4 feet long
4 ins. square 1/2 feet in the
ground and surrounded
same with mound of stone.
Post marked W. C. - P. C. C. 5 - W. B
R - S. W. C. from which a cedar
tree 12 ins. dia. bears N. 82° 30'
E. 65.3 feet distant. Tree marked
W. C. P. C. C. 5. B. T.

Thence I run

N. 0° 30' W.

Var. 13° 30' E

1320

To N. W. cor. of W. B. Rockwell
location.

The Monument marking this
corner having been placed in
bed of river had been washed
away therefore I established a
witness corner S. 89° E 198 feet
from true ^{point of} corner. Witness corner
is a pine post 3 feet long 2 x 4
ins. sunk 1/2 feet in the ground
and surrounded by a mound
of stone.

Post marked W. C. P. C. C. 6. W. C.

No bearing points near.

Thence from true ^{point of} corner

I run

S. 89° E.

Var. 13° 30' E

660

To monument marking N. E. cor.
of W. B. Rockwell location and N. W. cor.
of William Church location where I
set a pine post 3 ft. long 2 x 6 ins.
1/2 ft in the ground and surrounded
same with mound of stone. Post mark-
ed W. C. P. C. I. C. No bearing points near

1320

to Corner. N° 1 and place of beginning
Containing 100 acres.

Improvements.

The improvements put upon this claim by claimant and grantors, consist of a dam, ditch, roads, house &c. situated and described as follows, to wit:
From intermediate corner N^o 1 South line the northerly end of dam and head of ditch bears N. $11^{\circ} 30' E$. 300 ft. distant.

Course of dam S. $25^{\circ} E$.

Dam is 200 ft. long 6 ft. high 10 ft. thick stone work covered with plankings.

Course of river at this point S. $65^{\circ} W$ and N $65^{\circ} E$.

There is a Flume at head of ditch 6 x 3 feet 170 ft. long made of 2 inch plank with bulk head, waste, weir &c.

Course of ditch from this point is S. $70^{\circ} W$.

Ditch and roads are fully shown upon accompanying diagram.

An adobe house 18 x 30 feet bears S. $11^{\circ} 54' E$ 371.5 ft. distant from T₆ S. M. M. N^o 2.

From the same monument a frame building 24 x 36 feet, bears S. $12^{\circ} W$. 429 feet distant.

And I hereby certify that the value of these improvements exceeds the the sum total of Twenty five hundred (\$2500) Dollars.

General Description.

This claim is situated in the Copper Mountain Mining District Graham, (formerly Apache County) Arizona Territory.

The Rio Francisco flows through the claim from East to West as shown upon accompanying plat.

Abundance of water is supplied by the river for the purposes of Placer Mining.

The land is valuable for the purpose claimed and the improvements made directly for the benefit of the claim exceed Five hundred (\$500) Dollars for each of the locations composing said William Church Placer Claim.

The quality of the soil is shown by the duplicate samples from each location, herewith transmitted and from personal examination I believe that no known lodes or veins of the metals named in the Revised Statutes of the United States exist within the limits of claim.

Dated February }
24th A. D. 1883 }

L. D. Chilson
U. S. G. M. S.

FINAL OATHS FOR SURVEYS OF MINING CLAIMS & MILL SITES.

A LIST of names of individuals employed to assist in running, measuring, or marking the lines and corners described in the foregoing field-notes of the survey of *the William Church Placer Mining Claim* located in *Copper Mountain* Mining district, *Graham* County, Arizona, showing the respective capacities in which they acted.

C. C. Hurley Chairman.
J. T. McCloskey Chairman.
J. T. McCloskey Axeman.
J Flagman.

WE hereby certify that we assisted *J. D. Chillson* U. S. Deputy Surveyor, in surveying *the William Church Placer Mining Claim* claimed by *William Church* located in *Copper Mountain* Mining District, *Graham* County, and in township No. Range No. of the Gila and Salt River base and meridian, Arizona, and that said Survey has been in all respects to the best of our knowledge and belief, well and faithfully executed, and the boundary monuments planted according to the instructions furnished by the Surveyor General.

C. C. Hurley Chairman.
J. T. McCloskey Chairman.
..... Axeman.
J. T. McCloskey Flagman.

SWORN TO AND SUBSCRIBED before me this *21st* day of *January* 188*3*.

J. D. Chillson
Notary Public

I, *L. D. Chillson* U. S. Deputy Surveyor, do solemnly swear that, in pursuance of instructions from the U. S. Surveyor-General for Arizona, bearing date the *29th* day of *December* 188*2*, I have well, faithfully and truly, in my own proper person, and in strict conformity with the instructions furnished by the Surveyor-General and the laws of the United States, surveyed all those portions of *The William Church Placer Claim* claimed by *William Church* located in *Copper Mountain* Mining District, *Graham* County, Arizona, as are represented in the foregoing field-notes as having been surveyed under my directions; and I do further solemnly swear that all the corners of said surveys have been established and perpetuated in strict accordance with the instructions furnished me, and that the foregoing are the true and original field notes of such surveys.

J. D. Chillson Deputy Surveyor.

SWORN TO AND SUBSCRIBED before me this *24th* day of *February* 188*3*.

M. J. Walsh
Notary Public
Quina Co. Ariz.



AFFIDAVIT OF FIVE HUNDRED DOLLARS IMPROVEMENTS.

We, C. B. Hogsett and Patrick M. Dunne

of lawful age, being first duly sworn according to law, depose and say that we are acquainted with the William Church Placer Mining Claim consisting of the W. B. Rockwell, W. M. Church, J. B. Church, B. A. Whiting, and G. W. Davison, contiguous locations mining claim, situated in

Copper Mountain Mining District, Coconino County, Arizona Territory, for which William Church and _____

has made application for survey prior to application for patent under the provisions of the Act of Congress approved May 10, 1872, and that the labor done and improvements made thereon by the applicant and grantor exceed Five Hundred Dollars in value, and further that we are not personally interested in said mine. total for each location, to wit: \$250.00

C. B. Hogsett
Patrick M. Dunne

TERRITORY OF ARIZONA, }
County of Coconino } SS.

SWORN to and subscribed before me, this 21st day

of January 1883

L. D. Chilson
Notary Public

Notice is hereby given that the undersigned having complied with the requirements of Chapter six Title Thirty Two of the Revised Statutes of the United States and the local Customs laws and regulations, has located 20 acres of placer Mining ground, situated in Copper Mountain Mining District in the County of Graham, Territory of Arizona described as follows:

The Geo. W. Davison Placer Claim, commencing at the N. W. corner No. 1 of the J. B. Church placer claim, the same being the S. W. Cor No. 1 of this claim. Thence East along the North line of the J. B. Church and the E. S. Whiting Claims 20 Chains to S. E. Corner No. 2 of the said E. S. Whiting Claim the same being S. E. Cor No. 2 of this claim, thence North 10 Chains to N. E. Cor No. 3 thence West 20 Chains to N. W. Cor No. 4, thence South 10 Chains to S. W. Cor No. 1, the place of beginning. Cor $13^{\circ} 13' E$.

Located July 27th - 1881

Geo. W. Davison
 Witness: J. B. Church

15

Recorded at the request of pro¹³
Church Aug 1st - 1881 at 10 min before
12 o'clock A.M. —

Wm F. Clarke Co Recorder
By Lambert Frye Deputy

Copper Mountain Mining District
Ter of Arizona }
County of Graham }

I hereby Certify that
the foregoing Notice of location of
"Geo W. Davison" Mining Claim was
filed for record Nov 30th 1882 and
duly recorded at folio 140 of Book
B¹ C¹ of records of said District.

Saml J. Prenderthal

Recorder

Now prior to making ap-
plication for patent to more fully
comply with the provisions of Section
2324 U. S. Revised Statutes regarding the
record of Mining Claims by more
clearly describing the boundaries of above
Claim as originally and now marked
upon the ground and the locus thereof,
the description contained in above Notice
Recorded with the District Recorder
of the Copper Mountain Mining District

Graham (formerly Apache) County
 November 30th - 1882 in Book "C" folio
 139 and with the Recorder of said County
 August 1st - A. D. 1887 in Book 1 of
 Mines Page 232, to which reference
 is hereby made for greater certainty
 is amended to read as follows: Com-
 mencing at a Monument of stones
 N. W. Cor No. 1 of John B. Church
 Placer Claim, same being S. W. Cor No.
 1 of Claim, thence E. along N. line
 of John B. Church and E. J. Whiting
 Claims 20 chains to a Monument of
 stones, S. E. Cor No. 2 of Claim, same
 being also N. E. Cor No. 2 of E. J.
 Whiting Claim, thence N. 10 chs to a
 Monument of stones N. E. Cor No. 3
 of Claim, thence W 20 chains to a
 Monument of stones N. W. Cor No. 4
 of Claim, thence S. 10 chs to place
 of beginning. —

This Claim is situated in Copper
 Mountain Mining District Graham
 (formerly Apache) County and is about
 2 1/2 miles down the Rio Francisco
 from what is known as the Thompson
 Works. It is bounded on the South
 by the John B. Church and E. J.
 Whiting Placer Claims. —

William Church
Present Owner

Territory of Arizona }
County of Graham }

I hereby Certify that
the above and foregoing is a full, true
and correct Copy of the Original
Instrument on record in my
office. —

In Witness whereof
I have hereunto set my
Hand and affixed my Official
Seal this 25th day of
December A. D. 1882. —

Wm. J. Clark Co. Recorder
By J. D. Stewart Deputy



Certified Copy

Notice of Amended
Location of the
George W. Davison
Placer Claim

Filed for record at
the request of W^m
Church Dec 25, 1882
at 10³⁰ a.m.

W^m A. Clarke
C^y Recorder
By J. D. Heyman
Deputy

Copper Mountain Mining District
 County of Apache } O. O.
 Territory of Arizona }

I hereby Certify that the foregoing Certificate of location of Placer Claim was filed for record in my office on this 3rd day of January A. D. 1880 and duly recorded at fol 22 of Book "B" of Mining Records of said District. —

J. F. Bennett
 Recorder

Recorded at the request of W^m Church
 July 1st 1881 at 10 min after 12
 O'clock P. M. —

W^m J. Clarke
 Recorder

Now prior to making application for patent to more fully comply with the provisions of Section 2324 U. S. Revised Statutes regarding the record of Mining Claims by more fully describing the boundaries of the above claim as originally and now marked upon the ground and the locus thereof, the description contained in the above Notice Recorded

in the office of the District Recorder of Copper Mountain Mining District Graham (formerly Apache) County on January 3rd 1880 in Book B. And with the Recorder of said County July 1st 1881 in Book 1 of Mines Page 195 to which reference is hereby made for greater certainty) is amended to read as follows:

Commencing at a Monument of stones, the N. E. Cor N^o 2 of William Church Placer Claim thence E 10 chs to a Monument of stones N. E. Cor N^o 2 of Claim, thence S. 14 chs to a Monument of stones on brow of North Cliff of Rio Francisco, thence S. 6 chs to a Monument of stones, S. E. Cor N^o 3 of Claim on the south side of Rio Francisco, thence W 10 chs to a Monument of stones, S. W Cor N^o 4 of Claim, thence N 20 chs to place of beginning. —

This Claim is situated in Copper Mountain Mining District Graham (formerly Apache) County Arizona about 2 1/2 miles down the Rio Francisco from what is known as the Thompson tracks and is bounded on the West by the William Church Placer Claim. —

Dated December 21 1882

William Church
Present Owner.

Territory of Arizona
County of Graham

I hereby certify that
the above and foregoing is a full,
true and correct copy of the original
Instrument on Record in my
Office. —

In Witness whereof
I have hereunto set my
Hand and affixed my Official
Seal this the 25th day
of December A.D. 1882.

Wm. J. Clarke, Co. Recorder
Butte, Montana



Certified Copy

Notice of Amended
Location of
John B. Church
Placer Claim

Filed for record at
the request of J. B. Church
Dec 25th
1852 at 5³⁰ o'cl
A. M. —

Wm. J. Clarke
Co. Recorder
By J. D. Heymer
Deputy

37
Hanks. It is bounded on the West by
John B. Church Placer Claim. —

Dated December 21st 1882

William Church
Present Owner

Secretary of Ferguson &
County of Graham

I hereby Certify that
the above and foregoing is a full,
true and correct Copy of the Original
Instrument on record in my Office.

In Witness Whereof

I have hereunto set my
Hand and Seal this the 25th
day of December A. D. 1882.

Wm. J. Clarke, Co. Recorder
By J. D. Heymer, Deputy



Notice is hereby given that the under signed having complied with the requirements of Chapter xxx title thirty two of the Revised Statutes of the United States and the local Customs laws and regulations, has located twenty acres of Placer Mining ground situated in Copper Mountain Mining District in the County of Apache, Territory of Arizona and described as follows to wit:

The Watson B. Rockwell placer claim commencing at the N. W. Cor No 3 of the William Church placer claim the same being the N. E. Cor No 1 of this claim thence S. along the west line of the said Church claim 20 chains to S. W. Cor No 4 of the said Church claim and the S. E. Cor No 2 of this claim thence West 10 chains to S. W. Cor No 3 thence North 20 chains to N. W. Cor No 4, thence East 10 chains to N. E. Cor No 1, the place of beginning

Cor 13° 30' E.

Watson B. Rockwell
Locutor

Located Dec 22nd 1880

Attest: G. W. Davison

Copper Mountain Mining District
Territory of Arizona

County of Apache }

25

I hereby certify that the foregoing Certificate of location of Watson B. Rockwell placer Mining Claim was filed for record in my office on December 23rd A. D. 1880 and duly recorded at folio 231 of Book "B" of Mining Records of said District

J. F. Bennett

Recorder

By Saml. J. Freudenthal Deputy
Recorded at the request of Wm Church
July 1st 1881 at 10 min after 12
o'clock P. M. -

Wm F. Clarke

Recorder

Now prior to making application for Patent for the purpose of more fully complying with the provisions of Section 2324 U. S. Revised Statutes regarding the record of Mining Claims, by more clearly describing the boundaries of the above Claim as originally and now marked upon the ground and the locus thereof, the description contained in the above Notice (recorded on the 27th day of December 1880

with the District Recorder of Copper Mountain Mining District Graham (formerly Apache) County in Book "B" and with the Recorder of said County on July 1st - 1881 in Book 1 Page 197 to which reference is hereby made for greater certainty) is amended to read as follows: Commencing at a Monument of Stones N. E. Cor N^o 1 of Claim, same being also N. W Cor N^o 3 of the William Church Placer Claim, thence S. along W. line of said William Church Placer Claim 20 chs to a Monument of Stones S. W Cor N^o 4 of William Church Placer Claim, same being S. E. Cor N^o 2 of this Claim, thence W 10 chs to a Monument of Stones S. W. Cor N^o 3, thence N. 20 chs to a Monument of Stones N. W. Cor N^o 4 thence E 10 chs to Cor N^o 1, the place of beginning. —

This Claim is situated in Copper Mountain Mining District Graham (formerly Apache) County Arizona, about 2 1/2 miles down the Rio Francisco from what is known as the Thompson works. It is bounded on the East by the

William Church Placer Claim; 27
Dated December 21 1882. —

William Church
Present Owner.

Territory of Arizona }
County of Graham }

I hereby Certify
that the foregoing is a full true
and correct Copy of the original
Instrument on record in my office.

In Witness whereof I
have hereunto set my Hand
and affixed my official Seal
this the 25th day of Decem-
ber A. D. 1882. —

Wm. J. Clarke, C. Recorder
By T. Heyment Deputy



Photocopied Copy

Certified Copy

Notice of Amended
Location of
Watson B. Rockwell
Placer Claim

Filed for record at
the request of W^m
Church Dec 25, 1882
at 10³⁰ o'cl. A. M.

W^m J. Clark
Co Recorder
By J. H. Heymer
Deputy

Cottonwood tree 18 in. dia bears N.
 30° E. 48 Chains distant and a Cottonwood
 tree 6 in. dia blazed on side facing
 said Claim bears S. 15° W 11 chains
 distant thence S. 2.50 chains to SW
 Cor No 4. Thence E. 10 chains to Cor
 No 1, place of beginning. -

Bar 13° 30' E. -
 Wm Church
 Locator

Located
 Jan 3rd A.D. 1880
 Attest: E. V. Price

Copper Mountain Mining District
 Territory of Arizona
 County of Apache

I hereby Certify that the
 foregoing Certificate of location of
 placer Claim was filed for record
 in my office on this 3rd day of Janu-
 ary A.D. 1880 and duly recorded at
 folio 22 of Book "B" of Mining
 Records of said District.

J. A. Bennett
 Recorder

Now prior to making application

Notice is hereby given that the undersigned having complied with the requirements of Chapter six of Thirty Two of the Revised Statutes of the United States and the local Customs laws and regulations has located twenty acres of Placer Mining ground, situate in Copper Mountain Mining District in the County of Apache, Territory of Arizona and described as follows to wit:

The William Church Placer Claim commencing on the N. W. bank of the Rio Francisco about two and one half miles down the river below what is commonly known and called the Thompson works at a stake in Mound of Stones, the same being the S. E. Cor No 1 of said Claim from which a Cottonwood tree 36 in. dia, blazed on the side facing said stake bears $N 58^{\circ} W 7.25$ Chains and Cottonwood tree 36 in. dia, blazed on the side facing said stake bears $N 30^{\circ} 30' W - 3.94$ Chains.

Thence $N 20$ Chains to N. E. Cor No 2 of said Claim. Thence $W 10$ chains to N. W. Corner No 3 of said Claim, thence $S 17.50$ Chains to stake in Mound of Stones on the N. bank of said Rio Francisco, from which a

for patent to more fully comply
 with the provisions of Section 2324
 U. S. Revised Statutes regarding the
 record of Mining Claims by more
 clearly describing the boundaries of
 the above Claim as originally and now
 marked upon the ground the description
 of same contained in the above Notice
 (Recorded with the District Recorder,
 of Copper Mountain Mining District
 January 3rd 1880 in Book B. fol
 22, said District being in Graham
 (formerly Apache) County Arizona
 and with the County Recorder of said
 County July 1st 1881 in Book 1 of
 Mines Page 196, to which reference is
 hereby made for greater certainty)
 is amended to read as follows:

Commencing at S. E. Cor No 1, a
 stake in Monument of Stones, situ-
 ated on the N. W. bank of the Rio
 Francisco about 2 1/2 miles down
 the river, from what is commonly
 known as the Thompson Works and
 from which a Cottonwood tree, 36
 ins diameter, blazed on side, facing
 stake bears N 58° W. 7.25 Chs.
 Thence N. 20 Chains to a Monument

of stones N. E. Cor No 2 of claim.
 thence W 10 chains to a Monument
 of stones N. W Cor No 3 of claim.
 thence S. 17.50 chains to a stake in
 Mound of stones on N. bank of the
 Rio Francisco: thence S 2.50 chains
 to a Monument of stones S. W. Cor
 No 4 of claim, thence E. 10 chains
 to place of beginning. This claim
 is situate in Copper Mountain Mining
 District, Graham (formerly Apache)
 County, about two and one half miles
 down the Rio Francisco from what
 is known as the Thompson works.

Dated December 21 1882. —

William Church

Present Owner and Original locator.

Territory of Arizona
 County of Graham

I hereby Certify that the
 above and foregoing is a full true and
 correct Copy of the original instrument
 on Record in my office, —

In Witness whereof I have here-
 unto set my hand and affixed
 my official Seal this the 25th day
 of December A. D. 1882. —

Wm. J. Clarke Co. Recorder
 By J. S. Reymont Deput



Certified Copy

Notice of
Amended Location
of
William Church
Placer Claim

Filed for record at
the request of Wm
Church Dec 25th
1882 at 10³⁰ - 9⁰⁰
A.M. -

Wm J Clarke
Co. Recorder
By J. Shepmet
Deputy

Notice is hereby given that the undersigned, having complied with the requirements of Chapter six of Title Thirty Two of the Revised Statutes of the United States and the local Customs laws and regulations has located twenty acres of Placer Mining ground, situate in Copper Mountain Mining District in the County of Apache and Territory of Arizona and described as follows to wit: The Edward N. Whiting Placer Claim commencing at a mound of stone, the same being the N. E. Cor No 2 of the John B. Church Placer Claim and the N. W. Cor No 1 of the claim, thence E. 10 Chains to Cor N. E. No 2 thence S. 85° Chains to a mound of stones on the brow of the North Cliff of the Rio Francisco, thence S. 115° Chains to the S. E. Cor No 3 of said claim, thence W. 10 Chains to S. W. Cor No 4 of said claim, thence N 20 Chains to N. W. Cor No 1 the place of beginning.

Cor 13° 30' E.

Edward N. Whiting
Locator

dated Jan 3rd 1880

35

Attest: C. T. Price. -

Copper Mountain Mining District
County of Apache
Territory of Arizona } I hereby
certify that the foregoing Certificate
of location of Placer Claim was
filed for record in my office on
this 3rd day of January A. D. 1880
and recorded at fol 22 of Book 'B'
of Mining records of said District
J. F. Bennett
Recorder

Recorded at the request of Wm Church
July 1st - 1881 at 10 min after 12 o'clock
P.M. -

Wm I Clarke
Recorder

Now prior to making application
for patent to more fully comply
with the provisions of section 2324
U. S. Revised Statutes regarding the
record of Mining Claims, by more
fully describing the boundaries of the
above claim as originally and now
marked upon the ground and the

Certified Copy

Notice of Amended
Vacation of
Edward A. Whiting
Placer Claim

Filed for record at
the request of J. W.
Church Dec 25, 1882
at 10³⁰ A. M. —

Wm F. Clarke
C. Recorder
By J. D. Stewart
Deputy

Territory of Arizona }
County of Graham } §§

C. B. Haggsett and ^{Patrick M. Donnell} ~~W. C. Patton~~ of the said County and Territory, being each first duly sworn, depose and says; that he is well acquainted with the William Church Placer Mining Claim embracing the following named contiguous placer mining locations viz: W. B. Rockwell, W. Church, J. B. Church, F. A. Whitson and G. W. Davison, situated in the Copper Mountain Mining District, in the County of Graham and Territory of Arizona, opened and worked by said William Church applicant for Survey prior to application for United States Patent; that for more than one year he has resided near, and often been upon the said placer mining premises and that no known vein or veins of Quartz or other rock in place bearing Gold, Silver, Cobalt, Lead, Tin or Copper, exists on said mining premises, or on any part thereof, so far as he knows; and he verily believes that none exist thereon.

And further that he has no interest whatever in the said placer mining premises of said William Church.

C. B. Haggsett
Patrick M. Donnell

Subscribed and sworn to }
before me this 21st day of }
January - A.D. 1883 }

T. D. Childsen
Notary Public

Lot No 59
Diagram 458

40

AREA=100 ACRES.

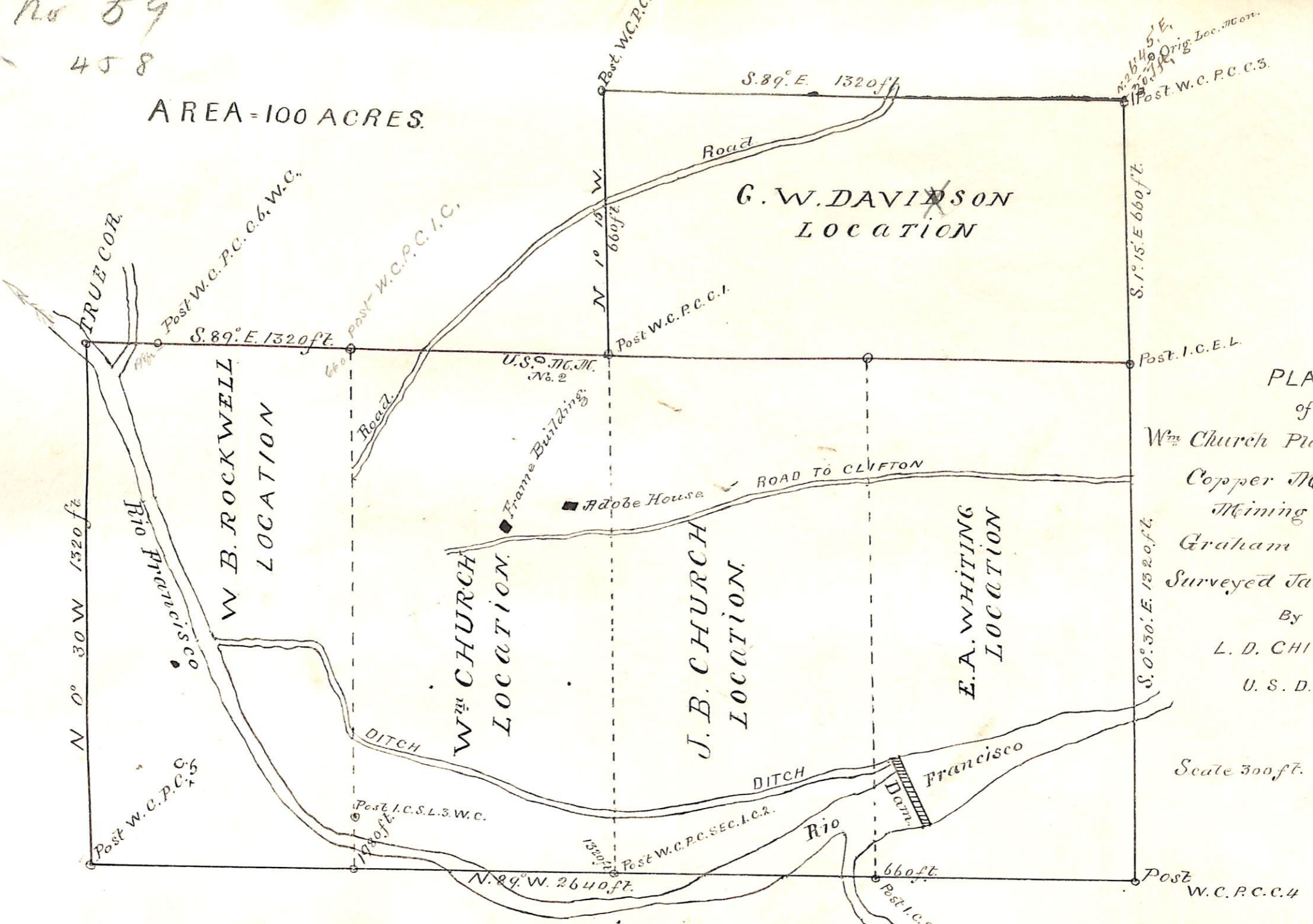

G.W. DAVIDSON
LOCATION

W.B. ROCKWELL
LOCATION

W^m CHURCH
LOCATION

J.B. CHURCH
LOCATION

E.A. WHITING
LOCATION

PLAT
of
W^m Church Placer Claim.
Copper Mountain
Mining District.
Graham County, A.T.
Surveyed Jan. 20, 21, 1883.

By
L. D. CHILLSON.
U. S. D. M. S.

Scale 300 ft. = 1 Inch.

U. S. Surveyor General's Office.

Tucson, Arizona, *March 1st* 1883.

The foregoing field notes of the survey of the *William Church*
Placer Mining Claim situate in
 the *Copper Mountain* Mining District, *Graham*
 County, Arizona, claimed by *William Church*

survey executed by *L. D. Whillson* Deputy
 Surveyor, under instructions from this office, having been critically examined
 and the necessary corrections and alterations made, the said field notes and
 the survey they describe are hereby approved.

J. W. Robinson
 Surveyor General.

UNITED STATES DEPARTMENT OF THE INTERIOR 9605 (942)
BUREAU OF LAND MANAGEMENT M.S. 458
ARIZONA STATE OFFICE

NOTICE OF CANCELLATION OF MINERAL SURVEY

The Wm Church Placer, located in Township 5 South, Range 29 East, Gila and Salt River Meridian, Arizona, is hereby canceled. As of this date, this notice of cancellation will become part of the field notes for Mineral Survey No. 458, page 42.

This claim has not been filed with the Arizona State Office, Bureau of Land Management, in accordance with Section 314, 90 STAT. 2769, (43 U.S.C. 1744).

This cancellation was necessitated to clear the record.

The Mineral Survey Plat should be noted as follows:

"Wm Church Placer, M.S. 458 was canceled May 13, 1996, by memo 9605 (942) M.S. 458 which is now a part of the original field notes."

May 13, 1996
Date



Acting Chief Cadastral Surveyor of Arizona