

MS.

0

0

4

5

9

LOT NO. 44

Survey No 459

Field Notes

of the survey of the

Ajay

Mining Claim

Situate in Meyers mining district,

County of Pima and in Sec. \_\_\_\_\_, Tp 14 S

Range 5 W, of the Gila and Salt River Meridian.

Arizona.

Claimed by "Ajay Silver Mining Company"

Survey executed by Solon M. Allis U.S. D. S.

Under instructions dated February 14<sup>th</sup> 1883

Survey commenced February 17<sup>th</sup> 1883

Survey completed February 17<sup>th</sup> 1883

# PRELIMINARY OATHS

FOR SURVEYS OF MINING CLAIMS AND MILL SITES.

WE, G. P. Mackey and William M. Gibbins

do solemnly swear that we will faithfully execute the duties of Chain Carriers; that we will level the chain upon uneven ground, and plumb the tally pins, whether by sticking or dropping the same; that we will report the true distance to all notable objects, and the true length of all lines that we assist in measuring, to the best of our skill and ability.

G. P. Mackey  
William M. Gibbins

SWORN to and subscribed before me, this 17<sup>th</sup> day  
of February, 1883.

Solon M. Allis  
Notary Public, Pima Co. A.T.

I, W. P. Grace

do solemnly swear that I will well and truly perform the duties of Flagman  
according to instructions given me,  
and to the best of my skill and ability.

W. P. Grace

SWORN to and subscribed before me this 17<sup>th</sup> day  
of February, 1883.

Solon M. Allis  
Notary Public, Pima Co. A.T.



FIELD NOTES.

Of the Survey of the  
AJAX MINING CLAIM.

Meyers Mining District Pinalco. A. T.

Survey made under order of

Surveyor General J. W. Robbins  
dated Feb 14, 1883

By

Solon M. Allen U.S. Dep. Mineral Surveyor  
Feb. 17, 1883

Sub

(1)  
4  
Field Notes of Survey of the  
Ajax Mining claim. Meyers Mining  
District. Pima County A.T.

Commenced at Initial Monument at  
S.W. End of claim where Location Notice  
was placed I set a pine post 4x4" sq 5 ft  
long marked "A No I" 2 ft in the ground  
and built a monument of stones 2 1/2 ft  
high around it from which

Var 13° 30' E

by Observation at Polaris -

U.S. Mineral Monument No 2 Meyers Mining  
District bears S 87° 55' E dist 1240 ft.

Palo Verde Tree 12" dia bears S 9° 30' E dist 15 ft.

Thence I ran

S 38° 38' E

Var 13° 30' E

300

Along S.W. End boundary of claim to S.W.  
corner of claim this also being the N.W. cor  
of the Burro Burro Mining claim Lot No 43 -  
Also the S.E. cor of the Virginia Mining claim  
that claim bounding the Ajax on the S.W.

Here I set a pine post 4x4" sq - 5 ft long marked  
"A No II" 2 ft in the ground and built a monument  
of stones 2 1/2 ft high around it - from which

U.S. Mineral Monument No 2 Meyers Mining  
Dist bears N 77° 45' E dist 1070 ft.

A Palo Verde Tree 8" dia marked A II, bears S 58° 30' W  
dist 26 ft.

A Stove Blacksmiths Shop 15x18 ft bears N 20° 30' E  
dist 380 ft.

Discovery shaft No 4 bears N 23° 50' E dist 650 ft.

Thence I ran

N 51° 32' E

Var 13° 30' E

Along S.E. side boundary of claim this also  
being the N.W. side boundary of the Burro Burro  
Mining claim Lot No 43

850

Go a point opp - Shaft No 1 - 11 ft off.

Field Notes of Survey of the Ajax Mining Claim Meyer Mining District Pima County Ariz.

1455 To S.E. Cor of claim this also the N.E. Cor of the Burns Burns Mining Claim Lot No 113 - where I set a pine post 2x4" 5 ft long Marked A N° III. 2 ft in the ground and built a Monument of stones 2 1/2 ft high around it - from which U.S. Mineral Monument No 2 Meyer Mining District bears S 6° 45' W Dist 720 ft. No tree near to mark.  
Thence I ran

N 38° 38' W  
Var 13° 30' E

Along N.E. end boundary of claim this line also the S.W. side boundary of the Oriental Mining Claim

267 To N.W. Cor Monument of Oriental.  
300 To center of N. <sup>1</sup>/<sub>2</sub> End of claim - (The old East end Monument dist 71 ft bears N 28° 30' <sup>E</sup> W) where I set a pine post 2x4" 5 ft long Marked A N° IV. 2 ft in the ground and built a monument of stones 2 1/2 ft high around it.  
No tree or Rock near.

Thence I ran continuation of same line

200 To Intersection of S.W. End line of the Napoleon Mining Claim S.E. Cor of which bears S 62° 35' E dist 230 ft.

300 To N.E. Cor of claim where I set a pine post 2x4" 5 ft long Marked A N° V. 2 ft in the ground and built a monument of stones 2 1/2 ft high around it from which the old cor monument bears N 51° 22' E dist 7 ft.  
Thence I ran

S 51° 22' W.  
Var 13° 30' E

Along N.W. side boundary of claim

40 To intersection of S.W. End line of Napoleon Mining Claim. The Center End Monument of same being distant 40 ft bears S 62° 35' E -  
Corner of 2000 sq ft thus enclosed

Feet

Field Notes of Survey of the Ajax  
Mining Claim Meyer Mining Dist A.T.  
Pima Co

and in conflict not claimed by the  
Ajax.

1455

To N.W. corner of claim this also  
the N.E. cor of the Virginia Mining  
Claim. Line just ~~run~~ also the S.E.  
side line of the Philadelphia Mining  
Claim. At N.W. cor I set a pine post  
4x4" sq 5ft long marked A.N. VI.  
'c 2 ft in the ground and built a  
monument of stones 2 1/2 ft high around  
it - From which

U.S. Mineral Monument No 2 Meyer  
Mining District bears - S 78° 47' E -

Shaft No 2 bears - N 63° 30' E dist 630 ft

Shaft No ~~1~~<sup>3</sup> bears - S 83° 45' E dist 505 ft -

Thence Iron

S 38° 38' E

Var 13° 30' E

300

Along South West End boundary of claim  
to place of beginning.

General Description

This claim lies in Meyer Mining  
Dist about 120 miles a little south of  
West of Tucson - and about one mile  
south of a high hill upon which U.S.  
Mineral Monument No 1 Meyer Dist is found.

U.S. Mineral Monument No 2 Meyer  
Mining Dist being found 500 ft from  
its S.E. boundary.

This claim is bounded by the  
Burr Burr - <sup>M.C. Lot No 43.</sup> Oriental - Napoleon -

Philadelphia and Virginia Mining claims -  
and contains 19.99 Acres.

The Improvements made by  
the Claimants or Grantors

Field Notes of Survey of the Ajax  
Mining Claim Meyer Mining Dist A.T.  
Pinto Co.

---

Shedz certifi as follows-

One Blacksmiths shop built of Stone with  
Iron Roof. Shop 15x18-

One Shop No 1. 4x6. 6 ft deep-

" " No 2. 4x6. 2 ft deep

" " No 3. 8x5 4 1/2 ft deep

" " No 4. 4x6 2 " deep

The whole costing more than \$500.-

The Conflict of 2000 sq ft at N.E. cor with  
the Napoleon is not claimed by the Ajax.

Instrument used in making Survey a Bull  
& Burger Transit.

Solon M. Allis

U.S. Deputy Mineral Surveyor.



FINAL OATHS FOR SURVEYS OF MINING CLAIMS & MILL SITES.

A LIST of names of individuals employed to assist in running, measuring, or marking the lines and corners described in the foregoing field-notes of the survey of the Ajax Mining Claim located in Mayes Mining district, Pima County, Arizona, showing the respective capacities in which they acted.

G. P. Mackey Chainman.
William W. Gibbins Chainman.
W. F. Grace Axeman.
Flagman.

WE hereby certify that we assisted Solon M. Ellis U. S. Deputy Surveyor, in surveying the Ajax Mining Claim claimed by the Ajax Silver Mining Company located in Mayes Mining District, Pima County, Arizona, and that said Survey has been in all respects to the best of our knowledge and belief, well and faithfully executed, and the boundary monuments planted according to the instructions furnished by the Surveyor General.

G. P. Mackey Chainman.
William W. Gibbins Chainman.
W. F. Grace Axeman.
Flagman.

SWORN TO AND SUBSCRIBED before me this 18th day of February 1883.

Solon M. Ellis
Notary Public, Pima Co. A.T.

I, Solon M. Ellis U. S. Deputy Surveyor, do solemnly swear that, in pursuance of instructions from the U. S. Surveyor-General for Arizona, bearing date the 14th day of February 1883, I have well, faithfully and truly, in my own proper person, and in strict conformity with the instructions furnished by the Surveyor-General and the laws of the United States, surveyed all those portions of the Ajax Mining Claim claimed by the Ajax Silver Mining Company located in Mayes Mining District, Pima County, Arizona, as are represented in the foregoing field-notes as having been surveyed under my directions; and I do further solemnly swear that all the corners of said surveys have been established and perpetuated in strict accordance with the instructions furnished me, and that the foregoing are the true and original field notes of such surveys.

Solon M. Ellis Deputy Surveyor.

SWORN TO AND SUBSCRIBED before me this 23rd day of February 1883.

C. W. Clum
Notary Public,
Pima County,
Arizona.

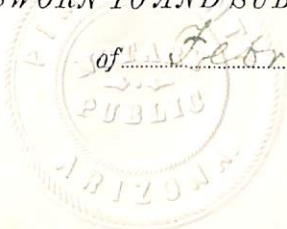

AFFIDAVIT OF FIVE HUNDRED DOLLARS IMPROVEMENTS.

We, G. P. Mackey and William M. Gibbins  
 of lawful age, being first duly sworn according to law, depose and say that we are acquainted with the  
Ajax  
 mining claim, situated in  
Meyers Mining District, Pima County, Arizona  
 Territory, for which The Ajax Silver Mining Company  
 has made application for survey prior to application for patent under the provisions of the Act of  
 Congress approved May 10, 1872, and that the labor done and improvements made thereon by the appli-  
 cant and — grantors exceed Five Hundred Dollars in value, and further that we are not per-  
 sonally interested in said mine.

G. P. Mackey  
William M. Gibbins

TERRITORY OF ARIZONA,  
 County of Pima } SS.

SWORN to and subscribed before me, this 18<sup>th</sup> day  
 of February 1889

Solon M. Allis  
 Notary Public Pima Co. A. T.



## Ajax Mine.

### Amended Location Notice.

Whereas on the 16<sup>th</sup> day of December 1881 P. J. Dawling & W. W. Littlefield located the said Ajax Mine and whereas a notice of said location was recorded on the 12<sup>th</sup> day of February 1883 in the office of the Recorder of Pima County, the following being a copy of the same:-

### Ajax Mine

Notice of Location of Ajax Mine. Notice is hereby given that we the undersigned do locate and claim (1500) feet of this mineral bearing quartz vein lode or ledge and all dips spurs and angles together with 300 feet on each side of the center line of crop-pings for mining purposes. This claim commences at this stone monument and extends in a southwesterly direction 1500 feet thence 300 feet easterly to a stone monument being the south east corner of claim thence 1500 feet northerly; thence 600 feet westerly; thence 1500 feet southerly; thence 300 feet easterly to place of beginning. This claim is located in Meyers District, Pima Co Arizona and is contiguous and parallel to the Burro-Burro mine and shall be known as the Ajax Mine Located this 16<sup>th</sup> day of Decem. 1881

P. J. Dowling  
H. W. Littlefield

11

Filed and recorded at 10 am. December 14<sup>th</sup>  
1881 in records of Meyers Mining District  
Attest a true Copy

By Fred Wall, District Recorder  
By John W. McCawen Deft Recorder

Filed and recorded at request of David Irving  
Feby 15 A. D. 1883 at 11.30 am.

Chas R Drake  
County Recorder

And whereas the said mine has since  
become the property of The Ajax Silver  
Mining Company, a corporation organized  
and existing under the laws of the State  
of New Jersey and now is the property  
of said Company Now for the purpose  
of more fully complying with the law  
regarding the record of mining claims and  
more clearly describing the location as  
originally made on the ground, the desc-  
ription contained in original notice  
is amended to read as follows. Commen-  
cing at this monument of stones, being  
the center of the Southwest End of Claim  
and upon which this notice is pasted;  
thence South easterly (300) Three hundred feet  
to a Monument of stones; thence North

TERRITORY OF ARIZONA, } ss.  
County of Pima.

I, Chas. R. Drake, County Recorder in and for the County of Pima, do hereby certify that the above and foregoing is a full true and correct copy of the Amended Location Notice of the Ajax Mine

as appears of Record now in my Office in Book N Pages 765-766 & 767



IN WITNESS WHEREOF, I have hereunto set my hand and affixed my official seal, at my office in Tucson this 14 day of February A. D. 1883

Chas. R. Drake

County Recorder,

300 Three hundred feet to a monument  
of stones. being the center of the northeasterly  
End of Claim: thence northerly <sup>west</sup> 300 three  
hundred feet to a monument of stones: thence  
southwesterly (1500) fifteen hundred feet  
to a monument of stones: thence south-  
easterly 300 Three hundred feet to place  
of beginning. This Claim is located in  
Meyers District Pima Co Arizona and  
is contiguous and parallel to the Burro Burro  
Mine. Dated this 13<sup>th</sup> day of February 1883

David Irving

for Ajax Silver Mining Company

Filed and recorded at request of David Irving  
Feb'y 13<sup>th</sup> A.D. 1883 at 3.45 P.M.

Chas R Drake  
County Recorder

Book 1144  
p. 459

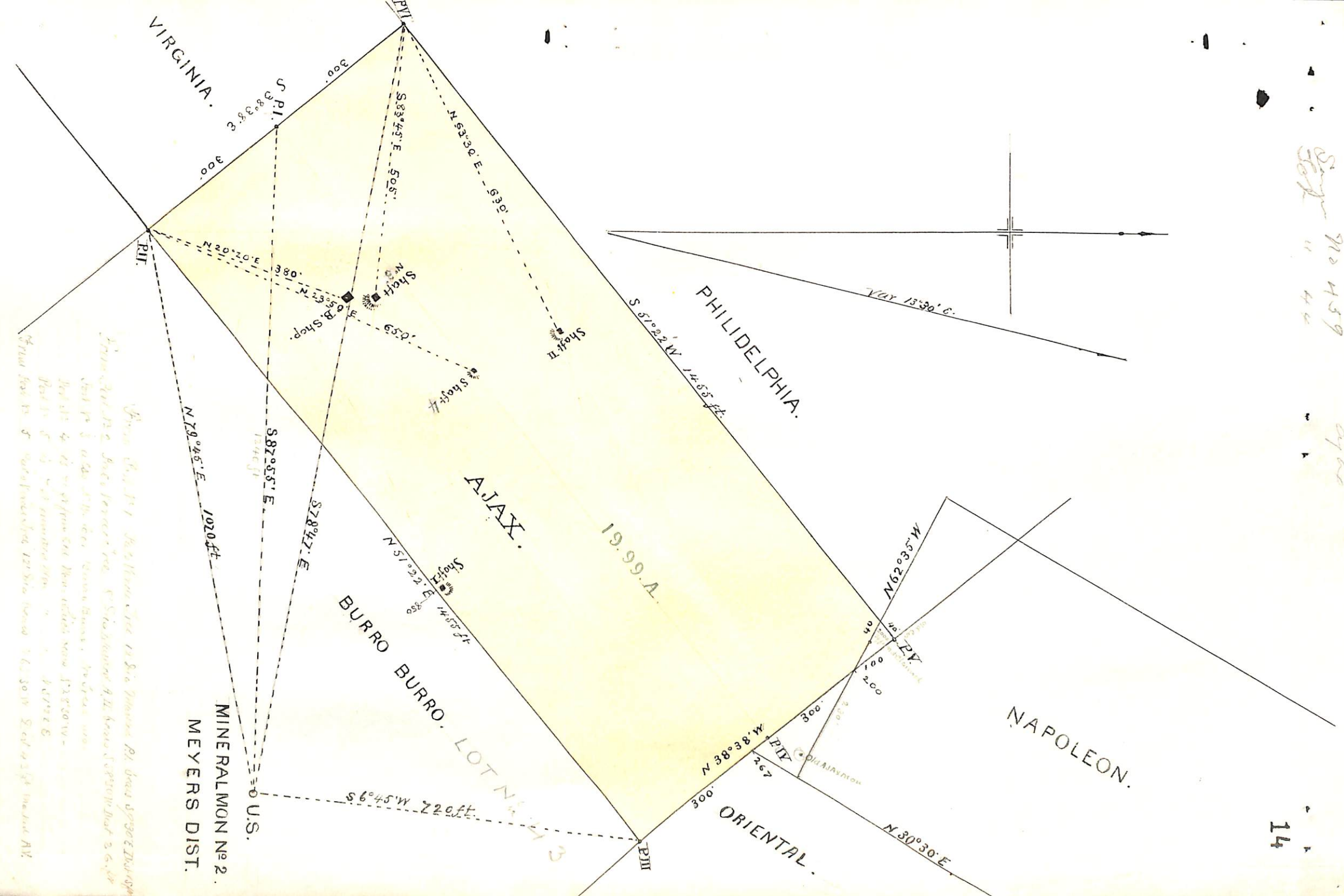

From the P.I. Station to the P.II. Station 1020 ft. N 79° 45' E  
 From the P.II. Station to the P.III. Station 1020 ft. N 79° 45' E  
 From the P.III. Station to the P.IV. Station 1020 ft. N 79° 45' E  
 From the P.IV. Station to the P.I. Station 1020 ft. N 79° 45' E  
 From the P.I. Station to the P.II. Station 1020 ft. N 79° 45' E  
 From the P.II. Station to the P.III. Station 1020 ft. N 79° 45' E  
 From the P.III. Station to the P.IV. Station 1020 ft. N 79° 45' E  
 From the P.IV. Station to the P.I. Station 1020 ft. N 79° 45' E

MINERALMION No 2  
 MEYERS DIST.

BURRO BURRO LOT N 1/2

AJAX

PHILIDELPHIA

NAPOLEON

ORIENTAL

P.IV.

P.III.

P.II.

P.I.

VIRGINIA

Var 13° 30' E.

19.99 A.

1020 FT.

1020 FT.

1020 FT.

220 FT.

1455 FT.

1455 FT.

1455 FT.

1455 FT.

1455 FT.

1455 FT.

1455 FT.

1455 FT.

1455 FT.

1455 FT.

1455 FT.

1455 FT.

1455 FT.

1455 FT.

U. S. Surveyor General's Office

Tucson, Arizona, March 1, 1883

The foregoing field notes of the survey of the Ajax Mining claim situate in the Meyers Mining District, Pima County, Arizona, claimed by the Ajax Silver Mining Company survey executed by Solon M. Allis Deputy Surveyor, under instructions from this office, having been critically examined and the necessary corrections and alterations made, the said field notes and the survey they describe are hereby approved.

J. W. Robbins

Surveyor General.



UNITED STATES DEPARTMENT OF THE INTERIOR 9605 (952)  
BUREAU OF LAND MANAGEMENT M.S. 459  
ARIZONA STATE OFFICE

---

NOTICE OF CANCELLATION OF MINERAL SURVEY

The Ajax lode, Mineral Survey No. 459, located in sections 20 and 21, Township 14 South, Range 4 West, Gila and Salt River Meridian, Arizona, is hereby canceled.

This claim has not been filed with the Arizona State Office, Bureau of Land Management, in accordance with Section 314, 90 STAT. 2769, (43 U.S.C. 1744).

This cancellation was necessitated to clear the record.

The Mineral Survey Plat should be noted as follows:

"Ajax lode, M.S. 459 was canceled January 19, 1999, by memo 9605 (952) M.S. 459, which is now a part of the original field notes."

January 19, 1999  
Date

  
\_\_\_\_\_  
Chief Cadastral Surveyor of Arizona