

MS.

00464

LOT NO. 39

Survey No 464

Field Notes

of the survey of the

General Lee

Mining Claim

Situate in Cedar Valley mining district,

County of Mohave and in Sec. 20, Tp

17 N

14 N

Range....., of the Gila and Salt River Meridian.

Arizona.

Claimed by Franklin A. Dubois Albert Geomans

and others

Survey executed by R. C. Powers U.S.D. S.

Under instructions dated February 27 " 1883

Survey commenced March 15 " 1883

Survey completed March 16 " 1883

PRELIMINARY OATHS

FOR SURVEYS OF MINING CLAIMS AND MILL SITES.

WE, *Robert Conner* and *Ridgley M Laird*

do solemnly swear that we will faithfully execute the duties of Chain Carriers; that we will level the chain upon uneven ground, and plumb the tally pins, whether by sticking or dropping the same; that we will report the true distance to all notable objects, and the true length of all lines that we assist in measuring, to the best of our skill and ability.

Robert Conner

Ridgley M. Laird

SWORN to and subscribed before me, this 16th day of March 1883.

R. C. Powers
Notary Public

I, *George Myers*

do solemnly swear that I will well and truly perform the duties of Flagman according to instructions given me, and to the best of my skill and ability.

Geo Myers

SWORN to and subscribed before me this 16th day of March, 1883

R. C. Powers
Notary Public



Field Notes
 of the
 Survey of the
 General Lee Mining Claim.
 situated in
 Cedar Valley Mining Dist.
 Mohave Co.
 Arizona.

Claimed by
 Franklin Dubois, Albert
 Geomans, Ralpa Clark & others.

Surveyed by
 Ridley C. Dovers
 U.S. Mineral Surveyor.

Under Instructions

from
 Joseph W. Robbins
 U.S. Survey Genl.

Dated ^{February 27th} ~~March 1st~~ 1883

Survey commenced
 March 16th 1883 &
 completed
 March 16, 1883.

4

Survey of the General Lee Mine Situated in Cedar Valley
Michigan District, Mohave County, Arizona.

Establishment of Mineral Monument:

As there was no Mineral Monument established within several miles of this mine and as no township or section lines had been run within a like distance with which to connect my survey I proceeded to establish such a monument before commencing the survey of the General Lee Mine.

I selected as a convenient and prominent - natural object in the vicinity of numerous mines of the district - a large granite boulder of more than a hundred tons weight - situated conspicuously on a ledge near the North end of the mine and immediately to the right of the trail leading from The Hoopden Mill through Cedar Valley Pass to De Luge Wash. The Boulder is circular in form fully eighteen feet in circumference and stands solitary exposing eight feet of solid granite above the surface.

Upon the Western face of this Boulder I cut with a steel-chisel the following inscription: -
"U.S. M.M. No. 1, C.D.R. VIIV. DIST.

EST. MARCH 15th 1883"

for United States Mineral Monument,
~~Established March 15th 1883, No. 1;~~
Cedar Valley District,
Established March 15th 1883.

The first letter of the inscription (U) is the trigonometrical point of reference. There being no trees nor rocks in place near at hand to be used as bearing objects, from this point -

Take the following observations on adjacent - Mountain Peaks: -

Bates Peak bears N. $110^{\circ} 4' E$

Arnolds " " N. $51^{\circ} 19' W$.

Pilgrims Mountain brs S. $58^{\circ} 16' W$.

Yelomous Peak brs S. $15^{\circ} 16' W$.

Falvas' Butte brs S. $19^{\circ} 5' E$

Using a Burt's Solar Compass (Gurley's make) I found the Latitude to be $34^{\circ} 39' N$. and the variation of the needle to be $14^{\circ} 15' E$.

Survey of the General Lee Mine

Feet

Beginning at a Monument of Stone mentioned in the Notice of Location as marking the center of the North end of the claim where I found location notice, I plant $1\frac{1}{2}$ inches in the ground a granite post 8×12 inches and 26 inches long marked "G. L. No 1" "J. M." for General Lee, number one, initial Monument; and build alongside a mound of stone $4\frac{1}{2} \times 4\frac{1}{2}$ - base $2\frac{1}{2}$ feet high.

From this post an open cut 6×12 feet long and 10 feet deep bears S $3^{\circ} 33' E$ 460 feet distant; A shaft 6×6 ft - 12 feet deep brs S. $32^{\circ} 33' E$, 528 feet distant; A shaft 6×8 feet - 100 feet deep brs S. $3^{\circ} 33' E$ 609 feet distant.

Thence I run using a Burt's Solar Compass N. $86^{\circ} 27' E$ on ascending ground

300

To a monument of stone which I reestablish by planting $1\frac{1}{2}$ ft in the ground a cedar post 4×4 ins squared $4\frac{1}{2}$ feet long marked G. L.

Field notes of the Survey of the General Lee Mine

Feet No. 2 and build around it a mound of Stone 4 x 4 feet - base 2 feet high
Thence I run
Var 14° 15' East -
S. 3° 33' East -

75 deep gulch ^{to NE + SW}
509 deep Gulch ^{to NE + SW}
1000 To a monument of Stone which I re-establish by planting 1 1/2 feet in the ground a cedar post - 4 x 4 inches squared 4 feet long marked G. L. No. 3. and build around it a mound of Stone 4 x 4 feet - base 2 feet high ^{no bearing from 750 ft}
Thence I run on descending ground
Var 14° - 15' East -
S. 86° 27' East -

800 To a monument of Stone marking the South center end of Claim which I re-establish by planting 2/3 in the ground a Stone post - 5 x 15 inches 23 inches long and erect alongside on the East side a mound of Stone 4 x 4 feet - base 2 1/2 feet high. The post I mark with a cold chisel G. L. No. 4.

Thence I run continuing the same line, on descending ground covered with dense brush

300 To a monument of Stone which I re-establish by planting 1 1/2 feet in the ground a cedar post - 4 x 4 inches squared 4 feet long marked G. L. No. 5. and build around it - a mound of stone and earth 4 x 4 feet - base 2 feet high and dig a trench around it -

4

7

Field notes of the Survey of the General Lee Mine

Tree 9 feet in diameter. From this post - the West center of James's Stone house bears $S 21^{\circ} 15' W$ 18 feet - distant and the mouth of the General Lee Tunnel (which is 130 feet long) bears $N. 16^{\circ} 10' E$, 374 feet - distant -

Thence I run up Mineral Gulch.

Var $14^{\circ} 15'$ East -

$N 3^{\circ} 33'$ West -

1000 To a monument of Stone which I re-establish by planting a Cedar post - 4x4 inches square and 4 feet long $1\frac{1}{2}$ feet in the ground marked G.P. No. 6, and build around it a mound of stone 4x4 feet - base 2 feet - high. From this post - the United States Mineral Monument, No. 1, Cedar Valley District, - bears $N. 18^{\circ} 15' W$ 295 $\frac{1}{2}$ feet - distant

Thence I run on ascending ground

Var. $14^{\circ} 15'$ East -

$N. 86^{\circ} 27'$ East -

300 to the initial (or location) monument and place of beginning containing $13\frac{1}{100}$ acres

In making the foregoing survey I was guided exclusively by the solar apparatus of my instrument. The local attraction was such as to render the needle useless, and I give the variation as above $14^{\circ} 15' E$ as the best average I could get - for the locality after having made numerous experiments.

Field Notes of the Survey of the General Lee Mine

General Description.

This claim is situated on the western slope of a mountain the pronounced feature of which is Bates' Peak. The surface covered with a dense growth of Chaparral, oak, and cut-claw bushes, descends rapidly from the north and the east. The Eastern Boundary lies along the foot of the mountain that is bordered by Mineral Gulch - the best-known Gulch of the district. The Claim is bounded on the north by the "Arnold" and on the South by the "Hubbard Consolidated" Claims.

The improvements, as located in the foregoing notes, consist of one open cut - 12 feet long 10 feet deep, one shaft - 12 and another 100 feet deep and a tunnel 5 + 7 feet - 130 feet long. The whole greatly exceeding five hundred dollars in value all of which were made by the Claimants or their grantors as I do hereby certify

Ridgely C. Powers
 U.S. Surveyor of Mineral Lands.

FINAL OATHS FOR SURVEYS OF MINING CLAIMS & MILL SITES.

A LIST of names of individuals employed to assist in running, measuring, or marking the lines and corners described in the foregoing field-notes of the survey of The General Lee Mining Claim located in Cedar Valley Mining district, Mohave County, Arizona, showing the respective capacities in which they acted.

- Robert Conner Chainman.
- Ridley M. Laird Chainman.
- Edgar Hartzen Axeman.
- Geo. Myers Flagman.

WE hereby certify that we assisted Ridley C. Powers U. S. Deputy Surveyor, in surveying The General Lee Mining Claim claimed by Franklin A. Dubois, Albert Geomans & others located in Cedar Valley Mining District, Mohave County, Arizona, and that said Survey has been in all respects, to the best of our knowledge and belief, well and faithfully executed, and the boundary monuments planted according to the instructions furnished by the Surveyor General.

- Robert Conner Chainman.
- Ridley M. Laird Chainman.
- Edgar Hartzen Axeman.
- Geo. Myers Flagman.

SWORN TO AND SUBSCRIBED before me this 16th day of March 1883

R. C. Powers
Notary Public

I, Ridley C. Powers U. S. Deputy Surveyor, do solemnly swear that, in pursuance of instructions from the U. S. Surveyor-General for Arizona, bearing date the 27th day of February March 1883, I have well, faithfully and truly, in my own proper person, and in strict conformity with the instructions furnished by the Surveyor-General and the laws of the United States, surveyed all those portions of The General Lee Mining Claim claimed by Franklin A. Dubois, Albert Geomans & others located in Cedar Valley Mining District, Mohave County, Arizona, as are represented in the foregoing field-notes as having been surveyed under my directions; and I do further solemnly swear that all the corners of said surveys have been established and perpetuated in strict accordance with the instructions furnished me, and that the foregoing are the true and original field notes of such surveys.

Ridley C. Powers Deputy Surveyor.

SWORN TO AND SUBSCRIBED before me this 20th day of March 1883

Paul Ricke
Notary Public
Pima Co.
Ariz.

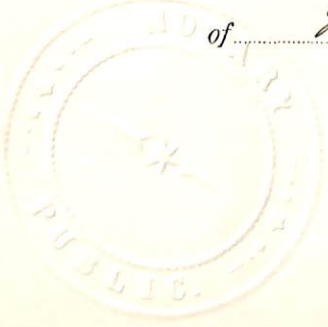

Location Notice

The undersigned Albert J. Jernaux, John G. Jennings,
 Isaac L. Benson, Samuel W. Sessions, Albert H. Powers, Frederick B. Shawhan,
 Edward H. Bates, Ira H. Bates, Joseph McKeen, Rebecca Clark, Edward
 C. Smith, Cumant Moore, John Gillis, George H. Day, Amos H. Hawley,
 Nelson Harris, Timothy T. Loomis, ^{+ Francis A. Doucige} Claim for mining purposes
 one thousand (1000) feet in length on this vein being the
 Arnold ledge ^{of Gold and Silver bearing Quartz} or vein, Situate in Cedar Valley Mining District
 Yuma County Territory of Arizona. And the same in section
 north on each side of the middle of said vein with
 surface, together with all dips spurs & angles, and
 all valuable mineral deposits contained therein, and
 all water and water privileges thereon or appertaining thereto,
 under the acts of Congress approved May 10th 1872, entitled
 an act to encourage promote the development of the
 mining resources of the United States and all acts
 amendatory thereto, and the laws of the Territory of Arizona
 This Claim Commences at a monument of stone on which this
 notice is posted five hundred (500) feet northerly on said ledge
 from the original location monument upon the Arnold ledge
 and running thence at right angles to said ledge, ^{five} hundred
 (500) feet easterly to a monument of stone thence southerly
 parallel with said ledge one thousand (1000) feet to a
 monument of stone thence westerly parallel with the north
 boundary three hundred (300) feet to a monument of stone
 on said ledge. Thence westerly in continuation of the
 last mentioned line three hundred (300) feet to a monument
 of stone. Thence northerly parallel with said ledge one thousand
 (1000) feet to a monument of stone thence easterly three hundred
 feet to the place of beginning. And known and to be known
 as the General Lee Mine. Bounded on said ledge north
 by the Arnold and south by the Hubbard Consolidated
 mining claims, and being the most southerly
 five hundred feet in length of the claim which
 was located on said ledge on or about the

14th day of November A.D. 1872 by J.B. Magendie 12
 W.F. Arnold and E. Magendie named the Arnold
 Mine. And the Tract northwesterly five hundred (500)
 feet in length of the claim which was located on
 said ledge ore or about November 15th A.D. 1872 by

SHORT FORM
 Successors
 105 & Superior Street,
 Cleveland Ohio.

Rufus Keys and named the Magenda Mine, which
 locations were recorded in the Mining Records of Cedar
 Valley Mining District. Said Magendie or last named
 Mining Claim was afterwards sold by the locator thereof
 to said J.B. Magendie W.F. Arnold and E. Magendie who afterwards
 made partition of said Arnold and Magendie Mining Claims
 and the portions thereof which are embraced in this claim
 were partitioned and conveyed to said J.B. Magendie
 who afterwards sold and conveyed the same to Albert
 Jeonius. All of which locations partition and sales were
 duly made and are recorded in the office of the County Recorder
 of Mohave County. And the title so acquired by said
 Albert Jeonius is by him held in trust for these claimants
 that under said locations partition and conveyances, these
 claimants have possession of and title to said claim. And
 these claimants hereby re-locate their said Mining Claim descri-
 -bing the same and the boundaries thereof without aban-
 -doning or releasing any rights which they have under said
 former locations conveyances or otherwise

Dated Cedar Valley January 5th A.D. 1883 = Franklin A. Duprise 1/16
 John H. Kagay 1/16 Albert Jeonius 1/16
 John G. Jennings 1/16 Kalsa Clark 1/16
 Isaac P. Lamson 1/16 Edward C. Smith 1/16
 Samuel W. Sessions 1/16 Sumner G. Moon 1/32
 Albert W. Powers 1/16 John Gillis 1/32
 Fred H. Shaughan 1/16 George H. Hay 1/32
 Edward P. Bates 1/16 Amos H. Hudley 1/32
 Trust Bates 1/16 Nelson Harris 1/32
 Joseph W. Glenn 1/16 Timothy G. Loomis 1/32
 By Albert Jeonius, their attorney
 and Trustee & in their own right

Tring 464

Lot 37

Prescott

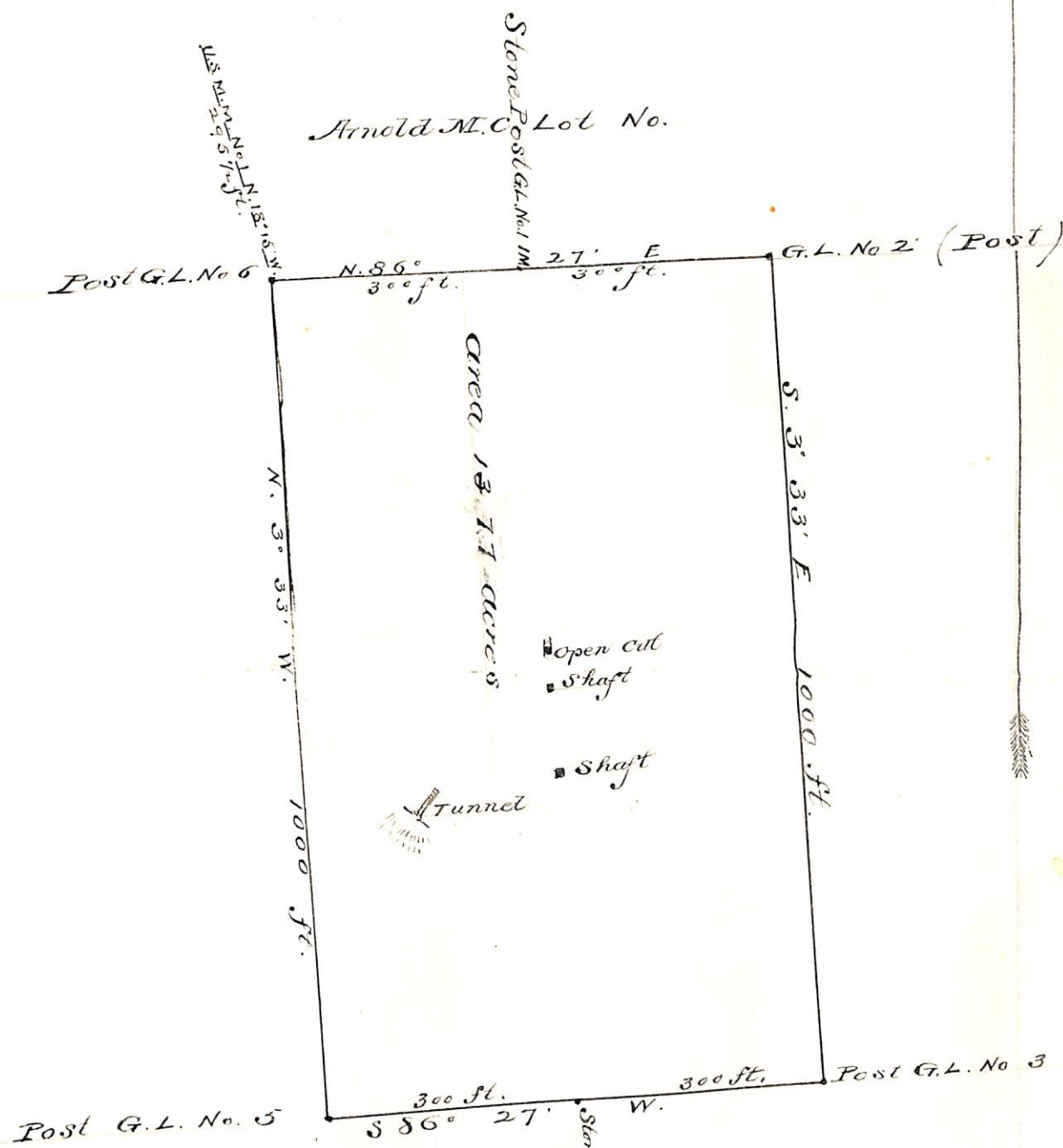
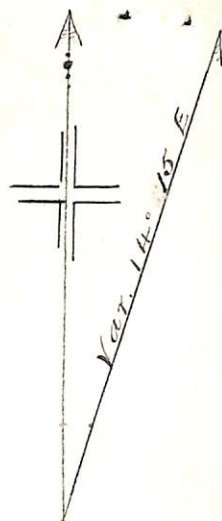

Plat of the General Lee M. C.
 Cedar Valley Mining District
 Mohave Co.
 Arizona

Surveyed March 15th - 16th 1883

By Ridgley C. Powers U.S. D. M. S.

Scale 200 ft. to 1 inch

U. S. Surveyor General's Office.

Tucson, Arizona, April 13th 1883

The foregoing field notes of the survey of the *General Lee*
 Mining Claim situate in
 the *Cedar Valley* Mining District, *Mohave*
 County, Arizona, claimed by *Franklin A. Dubois Albert*
Yeomans & others
 survey executed by *R. C. Powers* Deputy
 Surveyor, under instructions from this office, having been critically examined
 and the necessary corrections and alterations made, the said field notes and
 the survey they describe are hereby approved.

J. W. Robinson
 Surveyor General.