

MS -

0

0

4

6

7

LOT NO. 42

Survey No 467

Field Notes

of the survey of the

Live Yankee Consolidated

Mining Claim

Situate in Cedar Valley mining district,

County of Mohave and in Sec. _____, T_p 14N

Range 12W, of the Gila and Salt River Meridian.

Arizona.

Claimed by J. J. Jerome Et al

Survey executed by R. C. Powers U. S. D. S.

Under instructions dated February 27 1883

Survey commenced March 19 1883

Survey completed March 19 1883

PRELIMINARY OATHS

FOR SURVEYS OF MINING CLAIMS AND MILL SITES.

Survey of the
WE, *Robert Courme* and *R. M. Laird*.

do solemnly swear that we will faithfully execute the duties of Chain Carriers; that we will level the chain upon uneven ground, and plumb the tally pins, whether by sticking or dropping the same; that we will report the true distance to all notable objects, and the true length of all lines that we assist in measuring, to the best of our skill and ability.

Robert Courme

R. M. Laird

SWORN to and subscribed before me, this *19th* day
of *March* 188*3*

R. C. Pomeroy

Notary Public

I, *Geo Myers*

do solemnly swear that I will well and truly perform the duties of ~~_____~~

P. Hayman according to instructions given me,

and to the best of my skill and ability.

Geo Myers

SWORN to and subscribed before me this *19th* day
of *March*, 188*3*

R. C. Pomeroy

Notary Public



Field Notes
 of the
 Survey of the
 Rio Yunque Consolidated
 Mining Claim.

Situated in
 Cedar Valley Mining District
 Mohave County

Arizona.

Surveyed by
 Ridley C. Powers
 U. S.

Deputy Mineral Surveyor.

Under
 Instructions from
 J. W. Robbins
 U. S. Surveyor-General
 dated

February 27,
~~March 17~~, 1883.

Survey commenced
 March 1st
 Completed March 19th
 1883.

Field Notes of the Survey of the ^{Consolidated} Lone Yankee Mining Claims, of Cedar Valley Mining District, Mohave Co., Arizona

Feb - Commencing at a monument of stone mentioned in the Notice of Location as marking the center of the North end boundary line which is also the center monument on the South end boundary line of the ^{Lot 23 41} Clappert Consolidated Mining Claim established by me and described as a Granite Stone post - 4 x 8 inches 24 inches long planted 2/3 in the ground with a monument or mark of stone erected alongside 4 + 4 feet base 2 1/2 feet high. I mark upon the side of this post facing Southward S. E. No. 14 for Lone Yankee, number one.

Using a Burt's Solar Compass and referring exclusively to the Solar attachment on account of the unreliability of the magnetic needle because of local mineral attraction I take the following observations: -

- A shaft - 6 + 8 feet - 95 feet deep bears S. 12° 30' East - 354 feet distant -
- A shaft - 6 + 8 feet - 7 feet deep bears S. 21° 15' E distant - 698 feet -
- A shaft - 5 + 7 feet - 42 feet deep bears S. 21° 15' E distant 1008 feet

The United States Mineral Monument No. 1, Cedar Valley Mining District bears N. 21° 10' E. 2331 feet distant

I now run as per ^{Van} ~~Van~~ ^{4° 15' East -} ~~27 East -~~ ^{Compass} No. 86

Field Notes of the Survey of the Pine Yankee ^{County} Mining Claim

Feet on ascending ground 112 feet to top of ridge thence over descending surface covered with dense brush
 300 to a monument of stone marking the North-East Cor of the Claim which is also the South-East Cor monument of the Hubbard Consolidated Mining Claim ^{Lot 2 North} established by me and described as a Cedar post-planted 1 1/2 feet in the ground 4 x 4 inches squared & 4 feet long around which is built a stone mound 4 x 4 feet base & 2 feet high.

On the side of this post-facing Southward I mark S. G. No. 2, ^{no bearing points}

Thence I run
 var. 14° 15' East -
 S. 21° 15' East -

545- over surface descending S. & East-reaching bottom of gulch being N.E. & S.W. thence over rolling and quite descending ground

1500 to a monument of Stone which I re establish by planting 1 1/2 feet in the ground a Cedar Post 4 x 4 inches squared 4 feet long marked S. G. No. 3, and building around it a mound of stone 4 x 4 feet base 2 feet high. ^{no bearing points}

Thence I run
 var 14° 35' East -
 S 86° 27' West -

122 over descending rocky surface to the bottom of Pine Yankee Gulch which commences near the N.W. Cor of the Claim and has S 45° E through it. Thence ascending over brushy ground

300 to a monument of stone which I re establish by planting 2/3 in the ground a post of

Field Notes of the Survey of the ^{Consolidated} Lone Jack Mining Claim

Foot - granite stone 6 + 10 inches 25 inches long marked L. J. No. 4, and erecting alongside a mound of stone 4 + 4 feet base 2 1/2 feet high.

From this Post - I took bearings as follows: -

Arnold's Peak brs. N. 36° W
N. Cedar Valley Pass brs. N. 22° 30' W
Bates Peak brs. N. 70° 23' W
De Lands Saddle brs due North
Yeomans' Peak brs S. 50° 45' E
Falvey's Butte brs S. 16° 43' E

Thence I run

run 14° 15' East -

S. 86° 27' West -

over ground gently descending crossing the Cellular Val. road bridge N.W. cor. - 237 feet - dist.

300

To a monument of Stone which I re-establish by planting 1 1/2 feet in the ground a cedar post 4 + 4 inches squared 4 feet long marked L. J. No. 5, and building around it a mound of stone 4 + 4 feet base 2 feet high.

From this Monument - the Hoampden's & Co's 5-stamp Mill brs. S. 57° 35' W sighting the center of the Smoke Stack 277 feet - distant: -

Thence I run

run 14° 15' East -

N. 21° 15' ^{west} East -

along surface gently descending and entering mineral Gulch at a distance of 350 feet thence up said Gulch

1500

to a monument of Stone on the East bank thereof marking the North-west corner of the

Field Notes of the Survey of the Lin Yankee Consolidated Mine

East-Claim, and which also marks the South-West Cor. of the Hubbard Consolidated Mining Claim ^{Lot No 41} established by me and described as consisting of a Cedar post planted 1 1/2 feet in the ground - the same being 4 1/4 inches squared 4 feet long surrounded by a mound of stone 4 1/4 feet base 2 feet high.

This monument I mark on the side facing southward S. Y. No 6.

Then I run

700 14° 15' East -

N. 86° - 27 East -

300 over ascending ground to the monument marking the center of the North boundary line of the claim - the place of beginning. This claim contains 19.68 acres

General Description

The Lin Yankee Consolidated Mining Claim is the South-West Claim of the Arnold lode that is located on the Granite Mountain - the distinguishing feature of which is a sharp rocky summit named Butte Peak.

It is bordered on the South and West sides by Mineral Gulch and is bounded on the North by the Hubbard Consolidated Mining Claim ^{Lot No 41} and on the South by the

Field Notes of the Survey of the Fire Yankee Mining Claim
Fox-All Mining Claim

The surface of the claim is broken covered with dense stunted growth of Chaparral & oak bushes and traversed from a point 100 feet S.E. from the N.W. Cor to the S.E. Cor by Fire Yankee Gulch which enters Mineral Gulch S.E. of the claim near the Cañon of South Cedar Valley Pass.

The improvements on the claim consist of three shafts located and described in the foregoing notes aggregating 144 feet in depth, which improvements were made by the claimants or their grantors, and I hereby certify that they are of not in value worth less than \$500.

The locus of the mine is more completely fixed by additional observations which I take as follows:—

From Monument No. 4. "Jerome's Lookout" (Butte) brs. S 50° 3' E
South Cedar Valley Pass brs S 43° 36' E
Elephant Mountain brs due East
From Monument No. 5.
Jerome's Lookout brs S. 51° 30' E
Elephant Mount. brs. S. 83° 30' E
Cedar Valley Star brs. S. 31° W
distance 409 feet.

Ridley E. Powers
U. S. Deputy Mineral Surveyor.

FINAL OATHS FOR SURVEYS OF MINING CLAIMS & MILL SITES.

A LIST of names of individuals employed to assist in running, measuring, or marking the lines and corners described in the foregoing field-notes of the survey of The Linc
Yanku Consolidated Mining Claim
located in Cedar Valley Mining district, Mohave
County, Arizona, showing the respective capacities in which they acted.

Robert Conner Chainman.
R. M. Laird Chainman.
Elihu Hartzog Axeman.
Geo Meyer Flagman.

WE hereby certify that we assisted Widley C. Powers
U. S. Deputy Surveyor, in surveying the Linc Yanku
Consolidated Mining Claim
claimed by J. J. Jerome, J. Dr. Lund & J. Falvo
located in Cedar Valley Mining District, Mohave County,
and in ~~territory No~~ Range No of the Gila and Salt River base and meridian,
Arizona, and that said Survey has been in all respects, to the best of our knowledge and belief, well and
faithfully executed, and the boundary monuments planted according to the instructions furnished by the
Surveyor General.

Robert Conner Chainman.
R. M. Laird Chainman.
Elihu Hartzog Axeman.
Geo Meyer Flagman.

SWORN TO AND SUBSCRIBED before me this 19th day
of March 1883

R. C. Powers
Notary Public

I, Widley C. Powers U. S. Deputy Surveyor, do solemnly swear that, in pur-
suance of instructions from the U. S. Surveyor-General for Arizona, bearing date the 27th day of
February 1883, I have well, faithfully and truly, in my own proper person, and in
strict conformity with the instructions furnished by the Surveyor-General and the laws of the United
States, surveyed all those portions of The Linc Yanku
Mining Claim
claimed by J. J. Jerome, J. Dr. Lund & J. Falvo
located in Cedar Valley Mining District, Mohave County,
Arizona, as are represented in the foregoing field-notes as having been surveyed under my directions; and
I do further solemnly swear that all the corners of said surveys have been established and perpetuated in
strict accordance with the instructions furnished me, and that the foregoing are the true and original field
notes of such surveys.

Widley C. Powers Deputy Surveyor.

SWORN TO AND SUBSCRIBED before me this 21st day
of March 1883

Paul Riecker
Notary Public
Pima County
Ariz.



AFFIDAVIT OF FIVE HUNDRED DOLLARS IMPROVEMENTS.

We, Robert Conner and Geo. Myers
of lawful age, being first duly sworn according to law, depose and say that we are acquainted with the
Line Wankle Consolidated —
Valley mining claim, situated in Declar
Valley Mining District, Mohave County, Arizona
Territory, for which J. J. Jerome and J. de Land & J. Hulme
have made application for survey prior to application for patent under the provisions of the Act of
Congress approved May 10, 1872, and that the labor done and improvements made thereon by the appli-
cants and their grantors exceed Five Hundred Dollars in value, and further that we are not per-
sonally interested in said mine.

Robert Conner
George Myers

TERRITORY OF ARIZONA,
County of Mohave } SS.

SWORN to and subscribed before me, this 19th day
of March 1883

R. C. Jones
notary Public.

Live Yankee consolidated. Cedar dist

Notice

By virtue of the mining act of May 10th 1872, we the undersigned have this day located and claimed one mining claim of Fifteen hundred (1500) feet in length, and Six hundred (600) feet in width on this Lode or vein of mineral bearing ore.

This claim is bounded as follows. Commencing at a monument of stones on the vein, being the centre monument of the Southern boundary of the Hubbard consolidated mine, on the Arnold Lode, and running thence Easterly at right angles to the general course of the vein three hundred (300) feet to a monument of stones, thence Southerly parallel to the general course of the vein Fifteen hundred (1500) feet to a monument of stones, thence Westerly crossing the vein at right angles Six hundred (600) feet to a monument of stones, thence Northerly parallel to the general course of the vein Fifteen hundred (1500) feet to a monument of stones, thence Easterly three hundred

(300) feet to the place of beginning¹²
This claim shall be known as
the "Live Yankee consolidated" mine,
and is a consolidation of the "Confidential
mine", and the "addition mine", owned
by the undersigned parties, and is
situated south of and adjoins the
southern boundary of the "Hubbard con-
solidated mine". Running thence southerly,
and is about two hundred (200) yards
north from the Hampden mining Co's
mill - Is in the Cedar Valley Mining
District, Mohave County, Territory of
Arizona.

Located January 1st 1882.

J. J. Jerome 750 feet
J. Falvey 750 feet

(Indorsed) "I hereby certify that the
above notice was filed for Record in
the office of the District Recorder
of the Cedar Valley Mining District,
Mohave County and Territory of Ari-
zona, January 1st 1882, at request of
J. J. Jerome, and that the same is
duly recorded in the Mining Records of
said Mining District in Book 6. Page
226.

John Falvey
 District Recorder
 Cedar Valley Mining Dist^{nc}

Recorded at the request of J. J.
 Jerome October 17th A.D. 1882 at 2.55 P.m

John K. MacKenzie
 County Recorder

Recorded in Book F. pages 532 &
 533. Mining Records of Mohave County,
 Arizona.

Territory of Arizona
 County of Mohave  S.O.

I, John K. MacKenzie,
 Recorder in and for said County of
 Mohave, do hereby certify that I
 have compared the foregoing copy
 with the Location Notice of the
 "Live Yankee Consolidated Mining Claim"
 (in Cedar Valley District) and that
 the same contains a full, true and
 correct copy of said location and

of the whole thereof, with the Indorse¹⁴
-ment thereon) as appears of record
in my office.

In witness whereof, I have^o
hereunto set my hand, and affixed
my official seal this 31st day of Jan-
-uary a. d. 1883.

John K. Mackenzie
County Recorder



Five Yankee Consols.

Certified copy
of
Location Notice

Survey H 67
Son No 42

15

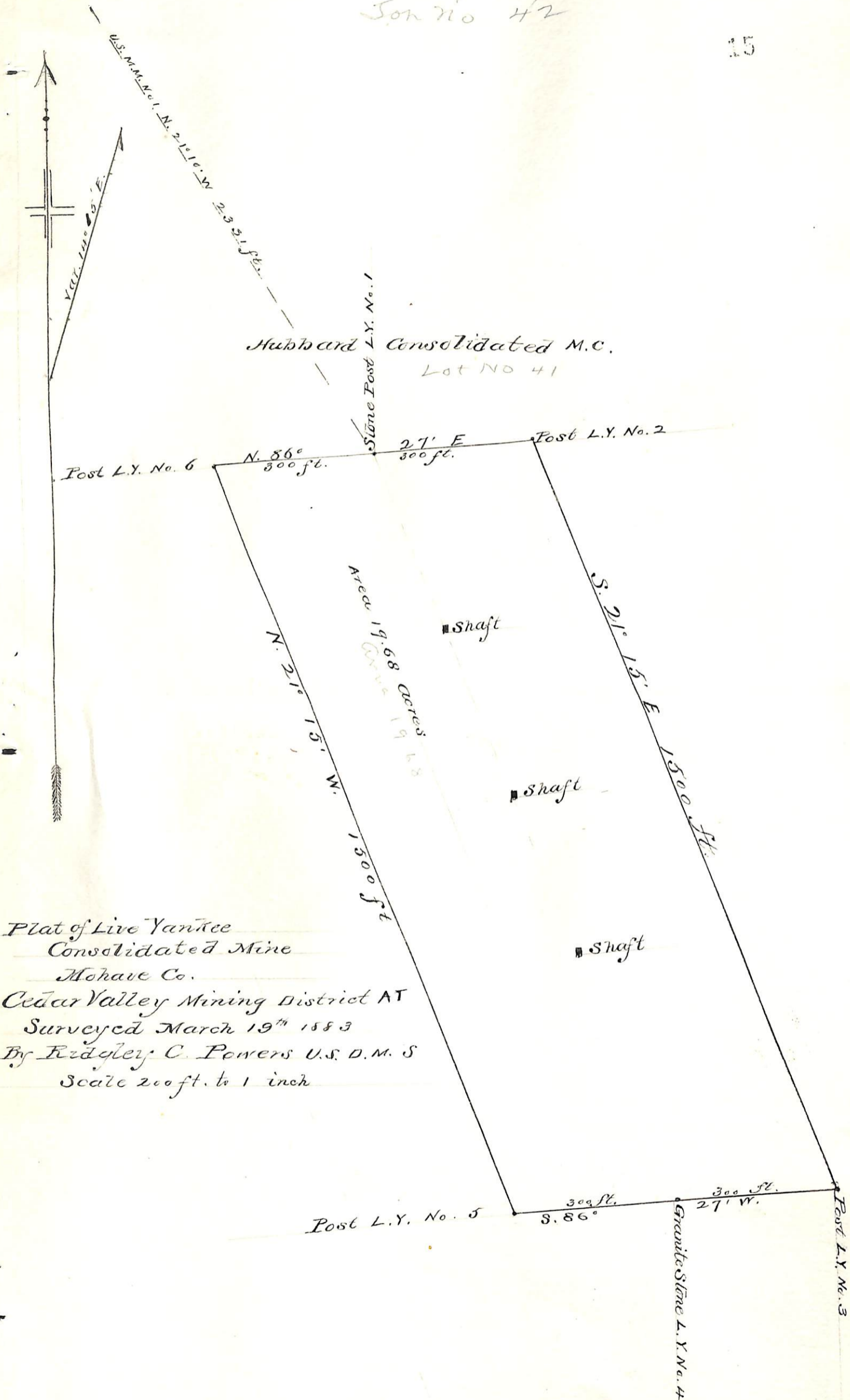

Hubbard Consolidated M.C.
Lot No 41

Plat of Live Yankee
Consolidated Mine
Mohave Co.
Cedar Valley Mining District AT
Surveyed March 19th 1883
By Bridgley C. Powers U.S. D.M. S
Scale 200 ft. to 1 inch

Post L.Y. No. 3

Granite Stone L.Y. No. 4

Post L.Y. No. 5

Post L.Y. No. 6

Post L.Y. No. 2

Area 19.68 Acres

Shaft

Shaft

Shaft

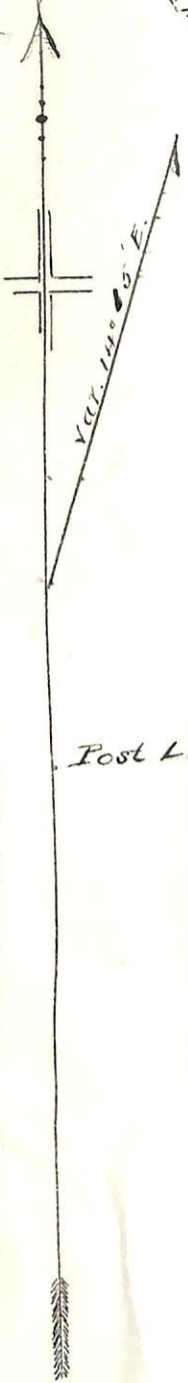

U.S.M.M. No. 1 N. 21° 10' W 233.5 ft.

U. S. Surveyor General's Office,

Tucson, Arizona, April 13th 1883

The foregoing field notes of the survey of the *Live Yankee*
Consolidated Mining Claim situate in
 the *Cedar Valley* Mining District, *Mohave*
 County, Arizona, claimed by *J. J. Jerome Et al*

survey executed by *R. C. Powers* Deputy
 Surveyor, under instructions from this office, having been critically examined
 and the necessary corrections and alterations made, the said field notes and
 the survey they describe are hereby approved.

J. W. Robinson
 Surveyor General.