

MS -

0

0

4

7

7

LOT NO. 141

Survey No 477

Field Notes

of the survey of the

Prompter

Mining Claim

Situate in Tombstone mining district,

County of Cochise and in Sec. _____, Tp 20 S

Range 22 E., of the Gila and Salt River Meridian.

Arizona.

Claimed by The Prompter Gold & Silver

Mining Company

Survey executed by H. B. Mayson U.S. D. S.

Under instructions dated March 26 1883

Survey commenced March 30 1883

Survey completed March 31 1883

PRELIMINARY OATHS

FOR SURVEYS OF MINING CLAIMS AND MILL SITES.

WE, D. P. Coydill and Fred Kappes

do solemnly swear that we will faithfully execute the duties of Chain Carriers: that we will level the chain upon uneven ground, and plumb the tally pins, whether by sticking or dropping the same; that we will report the true distance to all notable objects, and the true length of all lines that we assist in measuring, to the best of our skill and ability.

D. P. Coydill
Fred Kappes

SWORN to and subscribed before me, this 30th day
of March, 1883

A. B. Maxson
Notary Public
Cochise Co. W.T.

I, Robert A. Lewis

do solemnly swear that I will well and truly perform the duties of Hayman
according to instructions given me,
and to the best of my skill and ability.

Robert A. Lewis

SWORN to and subscribed before me this 30 - day
of March, 1883

A. B. Maxson
Notary Public
Cochise Co. W.T.



Field Notes
 of the Survey of
The Prompter Mining Claim
 situate in
Tombstone Mining District
Cochise County
Arizona

Surveyed under instructions
 from U.S. Surveyor General
J. M. Robbins; bearing date
March 26th 1888.

Surveyed March 30th & 31st
AD 1888.

A. B. Maxson
 U.S. Dep^y Min^{er} Surveyor

J. 20. S. - R. 22 E.
S. + S. R. M.

2
4

By comparing the bearing of my Instrument, with the Standard Meridian, established in Lombstone District - Jan 19th 1881. under Instructions from the U.S. Surveyor General, I find the variation of the needle to be 11° 53' East, East being Improved Engineers Transit. -

I begin at the center mount on east-end of Claim, where I set ^a post - 4 in square and 5 ft long marked "Prompter M.C. No 1" - $\frac{1}{2}$ feet in the ground, and surrounded by mount of rocks 3x3x3 feet; same being in direct line with croppings through center of Claim

From this point - a shaft - 4x6x330 feet; covered by a Hoisting Wheel, Bs N 86° 30' W - 220 feet;

Blacksmith Shop Bs N 86° 30' W
240 feet;

Initial Monument of Claim
Bs N 86° 30' W - 744 feet; and is located on the center of the ledge

Cut 4 feet deep Bs N 83° 48' W
640 feet -

Feet Shaft 3 feet deep Bo N 83° 40' W
544 feet

Shaft 24 feet deep Bo N 81° 15' W
415 feet

Shaft 9 ft deep Bo N 75° W - 648 feet.

Shaft 20 feet deep Bo N 63° W
235 feet

Bar 8 x 10 ft. Bo N 57° 50' W -
375 feet

House 10 x 20 ft. Bo N 58° 10' W
410 feet

Thence I run:-
N 3° 25' East
Var 11° 53' East

4. Cross Ravine Bo N.W.

200. Cross Road. Bo West -

280. Cross Road Bo West.

296. Set post, 4 in square, 4 1/2 ft long
with "Prompter MC No 2" - 1 1/2 feet
in the ground, surrounded
by mortar of rocks 3 x 3 x 3. A

Feet

Thence Iron:-

N 86° 06' W -Var 11° 53' East560. Cross Ravine Rs N. W. -710. Cross Road Rs - N. W. -1253. Cross East side line of the
Sunset-M. C. (Lot No 50)
which Rs S 44° W - 114 feet to
S. E. Corner of said Lot 50.1427. Cross south end line of
the Sunset-M. C. (Lot No 50)
which Rs S 46° E - 132 feet to
S. E. Corner of said claim1483. Set post 4 in square, ^{and} 5 feet
long with "Prompter M. C. No 3"
1½ feet in the ground, and
surrounded by mound of
rocks 3 x 3 x 3 feet; same
mound being northeast corner
of "Merry Christmas M. C."
(Lot No 119)From this point "U. S
Mineral Monument No 2 -
Rs N 30° 29' E - 1750 feet

Feet

Thence Iron:
S 3° 25' W -
Var 11° 53' East

74.3 Cross north side line of the
Knoxville M.C. ^(Bot No. 122) which Bo
S 73° 48' E - 64 feet to post in
mout^t of rocks marked
"K. M. C. No 7"

285.6 Set post 4 in² square and
5 feet long, marked "Prompter
M.C. No 4"; 1 1/2 feet in the ground
and surrounded by mout^t of
rocks 3. x 3. x 3. feet; same
mout^t being center of East
End of the "Merry Christmas
M.C." (Lot No 119) and on the
center of the ledge as shown by croppings
From this point shaft 200-
feet deep Bo S 86° 30' E -
222 feet.

Tunnel 37 feet long, Bo -
S 86° 30' E - 457 feet -

Shaft 50 feet deep, Bo S 86° 30' E
557 feet.

375.3 Intersect post 4 in² square, 4 1/2 ft -
long set in mout^t of rocks 3 x 3 x 3 ft
and mkt'd "K. M. C. No 2"; the same

Feet

Being intersection of the east end line of the "Knoxville, M. C." ^{Lot No 22} which runs N. 16° 06' E - 296⁷ feet to post in mouth of rocks, m'd "K. M. C. No 7."

582. Set post $\frac{1}{4}$ in square, $\frac{1}{4}$ 5 feet long, marked "Prompter, M. C. No 5." $1\frac{1}{2}$ feet in the ground and surrounded by mouth of rocks, $3 \times 3 \times 3$ feet; same mouth being southeast corner of the "Merry Christmas M. C." (Lot No 119)
From this point "U. S. M. M. N. 2." B's N 23° 43' E -

Thence I run:-

S 86° 30' E, -

Var 11° 53' East.

282. Intersect west side line of the "Mountain Top M. C." (Lot No 47) which B's S 46° 49' W - 624 ft to S.W. Cor. of claim.

620. Cross Road B's N. W. -

1092. Intersect east side line of the "Mountain Top M. C." (Lot No 47) which B's S 46° 49' W - 1023 ft to S.E. Cor. of claim.

Feet

1250.

Cross. north end line of the
"Extacy M.C. (Lot no 77) which
Bs N 70° 51' E - 200. feet to N.E.
Corner of said Lot no 77.

1433.

Cross. east side line of the
"Extacy M.C." (Lot No 77) which
Bs N. 7° 18' E - 77. feet; to N.E.
Corner of said mine

1482.

Set post 4 in square, 4 5. ft-
long with "Prompter M.C. -
No 6" 1 1/2 feet in the ground,
and surrounded by mount.
of rocks, 3. x 3. x 3. feet.

From this point shaft 10. feet
deep Bs N 69° 30' W - 684 feet

Shaft 15. feet deep. Bs N 30°
20' W - 174. feet.

"U. S. Mineral Monument
no 3" Bs N 14° 10' W -

Feet Thence I run:-
 $N 3^{\circ} 25' E$ -
Var $11^{\circ} 53'$ East

125 Intersect-mount of rocks
 $2 \times 2 \times 2$ ft. same being N.W.
 Cor of Revenue M.C. -

242 Cross Road Bo N.W. -

297 Intersect-place of beginning

This Claim contains
 a total area of - $20.\frac{14}{100}$ acres

Conflict-Sunset-M.C. 17

" Extacy M.C. 16

Not claimed .33

Leaving Net-area 19.81 acres

Descriptive.

The Prompter Mining Claim is situated on the north slope of the first hill south of Lucky Cuss Hill; on which is located "U.S.M.M. No 2;" Tombstone District; Cochise County; Arizona Territory, and is about one and one half miles south of the City of Tombstone.

Improvements.

On this claim are five shafts, some of which have crosscuts and drifts; One Tunnel; One House; One Barn; One Blacksmith Shop; One Hoisting Whim; and upwards of fifteen hundred feet of wagon Road, - all of which were made by the applicants or their grantors.

Shaft 1 - is 200 feet deep, and at bottom has Drift - east 20ft. - west 30ft. and crosscut - north 40ft.

Shaft 2 - is 50 ft deep, and has crosscut - north 28 feet at the bottom.

Shaft 3 - is 4x6 ft. and 15 ft deep

Shaft 4 - is 4x6 ft. and 20 ft deep.

Shaft 5 - is 330 ft deep. has hoisting whim over it on the surface. and has several crossovers at different levels

The Tunnel is run westerly upon the Ledge a distance of 37 feet.

The House is a frame building 10x20 ft.

The Barn is a frame building 8x10 ft.

The Blacksmith shop is a frame building 8x10 ft.

The Whim, is an ordinary drum, with two horse power, and capacity of hoisting 400 feet.

The Road has been constructed for the use and purpose of the Mines, about 1500 feet being upon the Prompter Mine, and constructed by its owners.

Shafts marked upon the plat - a; b; c; d, and the cut were not made by the Prompter G. & S. M. Co. or their grantors.

Shaft a, is 4x6 ft. and 24 ft. deep

Shaft b, is 3x5 ft. and 3 feet deep

Shaft c, is 4x6 ft. and 9 feet deep

Shaft d, is 4x6 ft. and 10 feet deep.

The cut is 4x6x4 feet.

Remarks. -

The Prompter Applicants waive all claims to those parts of the Sunset, and Extacy Mining Claims, which conflict with the Prompter ground, as shown upon the Plat, and will exclude the same from their application for U.S. Patent.

The conflict of "two tenths of an acre" (1/10) existing between the Knoxville M. Co. and this claim, is claimed by the "Prompter Applicants" and the Agent of the owners

of the "Knoxville M.C." was present when my survey was made, and expressed himself to me, as waiving all claims to that part in conflict, as shown by the plat. I have therefore not deducted it from the total area of the Prompter M.C., either in my notes, or plat.

In the case of the Prompter G. & S. M. Co., against the owners of the Mountain Top mine, held in the Second Judicial District Territory of Arizona, ^{County of Cochise} City of Tombstone; tried in the month of March A.D. 1883, before Judge Phinney, to settle the title to the ground in conflict between the Prompter and Mountain Top mines. It was decided, that the legal title belonged to the Prompter G. & S. M. Co., and the said decision is now of Record in the office of the District-Clerk of said District. In consequence of this decision, there is no conflict; on part of the "Mt Top M.C." to note in this Survey, although the broken red lines on the plat, show the locus of the "Mt Top" lines originally.

The Township Lines being about two miles, East, or North, and the surface very hilly, it is impossible to connect this Survey, with a Section, or Township, Corner of the Public Survey with accuracy.

This Survey corresponds with the monuments on the ground, but differs slightly in Bearings, and distances, ^{from Amended Location Notice} owing to the effects of Local attraction on the needles of different Instruments, while the measurements of this Survey were made with a steel tape, and must be correct, and I am informed the preliminary measurements were made with a chain.

All corners were connected with bearing points, where practicable.

I hereby certify, that the Improvements made upon this Claim by the Applicants, or their grantors, exceed in value the amount of Five hundred (\$500) Dollars

A. B. Maxson,
U.S. & P.M. Surveyor

AFFIDAVIT OF FIVE HUNDRED DOLLARS IMPROVEMENTS.

We, *D P Cogdill* and *Fred Kappes*
of lawful age, being first duly sworn according to law, depose and say that we are acquainted with the
Prompter mining claim, situated in *Tombstone*
Mining District, *Cochise* County, *Arizona*
Territory, for which *The Prompter G. & S. M. Co*
has made application for survey prior to application for patent under the provisions of the Act of
Congress approved, May 10, 1872, and that the labor done and improvements made thereon by the appli-
cants and their grantors exceed Five Hundred Dollars in value, and further that we are not per-
sonally interested in said mine.

D P Cogdill
Fred Kappes

TERRITORY OF ARIZONA,
County of *Cochise* } SS.

SWORN to and subscribed before me, this *31st* day
of *March* 188*3*

A. P. Maxson
Notary Public
Cochise Co., A.T.



Prompter Mine

Notice of Location Notice is hereby given that the undersigned in compliance with the requirements of the Mining Act of Congress approved May 10th 1872 have this day located and claimed fifteen hundred linear feet along the course of this lead lode or vein of mineral bearing rock in place and three hundred feet in width on each side of the middle of said lead lode or vein situate in the Tombstone Mining District County of Pima Territory of Arizona and more particularly described as follows to wit commencing at this monument of Stones being the center of this claim and where this notice is posted and running easterly and westerly on the course of this lead lode or vein seven hundred and fifty feet each way to stone monuments on the east and west ends of this claim and the outside boundaries of this claim are marked by monuments of stones at its N.W.-S.W.-N.E. and S.E. corners. This claim is situated on the north slope of the first Hill south of the Lucky Cuss claim about 1600 feet from the Lucky Cuss tunnel. This ledge shall be known as the Prompter Ledge or claim Located this 20th day of May A.D. 1878

A. C. Smith 750 feet
 A Lewis 750 feet
 Locators

Filed and recorded at request of A Lewis

June 24th 1878 at 11³⁰ A.M.

J.W. Carpenter
County Recorder

19

20

TERRITORY OF ARIZONA, } ss.
County of Pima.

I, Chas. R. Drake, County Recorder in and for the County of Pima, do hereby certify that the above and foregoing is a full true and correct copy

of the Prompter Mine.

as appears of Record now in my Office in Book 6 Pages 387 —

IN WITNESS WHEREOF, I have hereunto set my hand and affixed my official seal, at my office in Tucson this 26 day of March A. D. 1882

Chas R Drake

County Recorder,

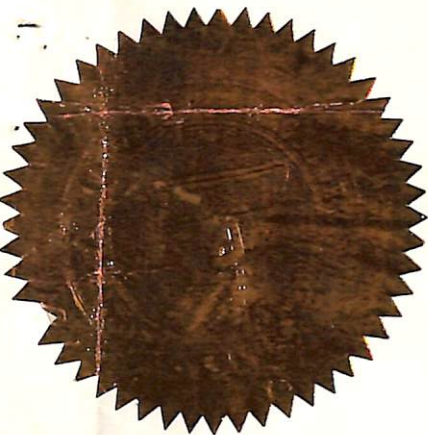

Amended Location Notice

Notice is hereby given, that for the purpose of more fully complying with the requirements, of the Mining Laws of the United States, and to more definitely describe its boundaries; the Location Notice, and Record, of the "Prompter Mining Claim," situated in the Tombstone Mining District, Cochise County, Arizona, is hereby amended, by adding to it the following:-

Beginning at the center monument-of the East end of Claim, the boundary line runs
 Thence N 3° 30' E - 296 feet to mount of stones;
 Thence N 86° 30' W - 1482 ft. to mount of stones;
 Thence S 3° 30' W - 296 ft. to mount of stones,
 being center of west end of Claim
 Thence S 3° 30' W - 297 ft. to mount of stones;
 Thence S 86° 30' E - 1482 ft. to mount of stones
 Thence N 3° 30' E - 297 feet to place of beginning.

The Prompter, G. & S. M. Co
 by Alpheus Lewis
 Agent,

Recorder's Office,

TOMBSTONE, Cochise Co., A. T.

Filed and recorded at request of

A. B. Maxwell

Mar 24 A. D. 1883

at 9.30 A. M.

Book 6 Rec of Minis

Pages 465

A. J. Jones

County Recorder.

T. 20. S - R 22. E. C. & S. R. M.

SUNSET
LOT 50.

KNOXVILLE
LOT. 122.

MERRY
CHRISTMAS
LOT-119

PROMPTER
1981
1700 Acres.

MOUNTAIN TOP
LOT 47

EXTACY.
LOT. 77.

REVENUE

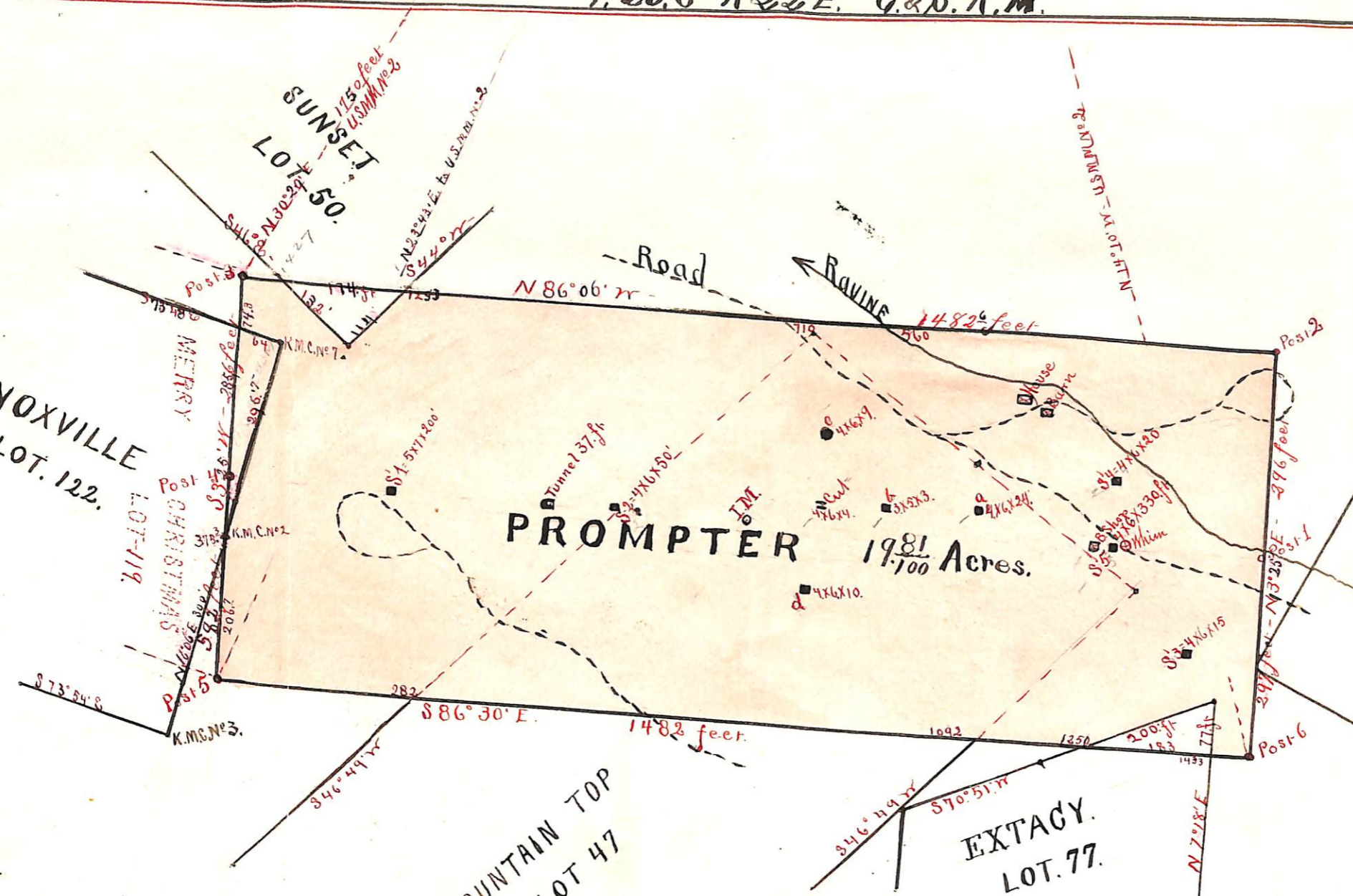

U. S. Surveyor General's Office,

Tucson, Arizona, April 30th 1883

The foregoing field notes of the survey of the Prompter
Mining Claim situate in
the Lombstone Mining District, Cochise
County, Arizona, claimed by The Prompter Gold
and Silver Mining Company
survey executed by H. B. Mayson Deputy
Surveyor, under instructions from this office, having been critically examined
and the necessary corrections and alterations made, the said field notes and
the survey they describe are hereby approved.

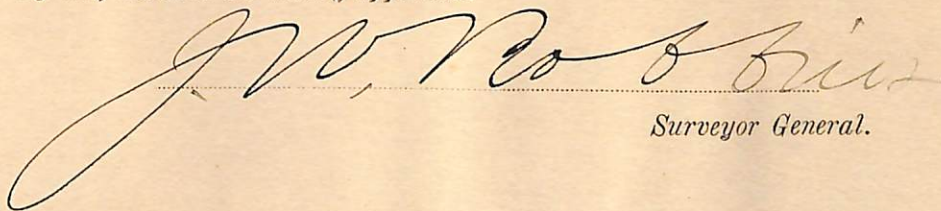
Surveyor General.