

**M
S
-**

0

0

4

7

8

LOT NO. 43-

Survey No 478

Field Notes

of the survey of the

Emma

Missing Claim

Situate in Peck mining district,

County of Yavapai and in Sec. _____, Tp 10 N

Range 1 - W, of the Gila and Salt River Meridian.

Arizona.

Claimed by O. F. Place Et al

Survey executed by O. B. Foster U.S. D. S.

Under instructions dated April 7 1883

Survey commenced April 12 1883

Survey completed April 12 1883

PRELIMINARY OATHS

FOR SURVEYS OF MINING CLAIMS AND MILL SITES.

WE, N. A. Cline and O. A. Ensign
do solemnly swear that we will faithfully execute the duties of Chain Carriers: that we will level the chain upon uneven ground, and plumb the tally pins, whether by sticking or dropping the same; that we will report the true distance to all notable objects, and the true length of all lines that we assist in measuring, to the best of our skill and ability.

N. A. Cline
O. A. Ensign.

SWORN to and subscribed before me, this 12th day
of April, 1883

C. B. Foster
Deputy Clerk District Court
3rd Judicial Dist
Arizona

I, Joseph Fares
do solemnly swear that I will well and truly perform the duties of
Arxeman according to instructions given me,
and to the best of my skill and ability.

Joseph Fares

SWORN to and subscribed before me this 12th day
of April, 1883

C. B. Foster
Deputy Clerk District Court
3rd Judicial District
Arizona

Report of the Establishment of

U.S. Mineral Monument No III Peck Mining District Yavapai County Arizona

The Mines in this vicinity being
More than two miles distant
from established U.S. Mineral
Monument or official Survey
of any kind I established U.S.
Mineral Monument No 3 for
Peck Mining District as follows

I mark on W face of a
ledge of slate 12 ft long by 7 ft
wide by 4 ft high. U.S. M.
M. P.M.D No III by letters
4 ins long and on said slate
ledge build mound of stone 5 ft
square at the base and 4 ft high
Said ledge is situated on a
point between the Doyle Gulch
and a Gulch flowing from the
S.E. forming Confluence with
Doyle Gulch 50 ft North of said point
From marked W face of ledge
A Pine 24 ins dia bears N 75° W 61 ft dist
An Oak 24 " " " S 25° W 52 " "
" " 10 " " " N 8° E 40 " "
" " 30 " " " N 45° E 95 " "
All trees blazed and marked U.S.
M.M. P.M.D No III B.T.

From this Monument Monument
No 1 establishing N.E. Cor to Emma
Mining Claim and Monument No
1 establishing S.E. Cor to Francis
Mining Claim bears N 36° 15' E
768 feet distant.

Several Mining Claims are in the
immediate vicinity of this Monument
Most prominent among which
are the Doyle S.W. and the Carbon Slap
E. short distances to each.

April 12th 1883.

C. B. Foster
U.S. Deputy Surveyor
Mineral Land

Field Notes
 of the Survey of the
 Emma Mining Claim
 Situate in
 Peak Mining District
 Yavapai County
 Arizona
 O. J. Place et al
 Claimants

Surveyed by
 C. B. Foster
 US Deputy Surveyor
 Mineral Lands

Under instructions from the
 US Surveyor General dated
 April 7th 1883

Survey Commenced April 12th 1883
 " Completed " 12th 1883

Field Notes of the Survey of the Emma Mining Claim

Peck Mining District
Yavapai County Arizona

Sub

Begin at location monument at
center N end of claim which
is also location monument for
Fares Mining claim on the north
Thence

S $37^{\circ} 20'$ W

Along vein and center of claim

Va $14^{\circ} 10'$ East

as per observation of Polaris

5. Center of cut 5 ft deep by 6 ft long
by 4 ft wide
- 354 A Spring bears westerly at right angles
to line 10 ft dia
- 645 Shaft 10 ft deep by 7x4 ft bears
westerly at right angles to line
40 ft dia.
- 842 S end of Emma Claim and to N.E.
end of Doyle Mining Claim (an older
location) as established by monuments
and verified by measurements as
per location notice of Doyle Claim
Set a slate stone 16x14x4 ins marked
E.C. and on W side build mound of stone
 $2\frac{1}{2}$ ft high.
From location monument at
center N end of claim I run
S $52^{\circ} 40'$ E
Along N end of claim
Va $14^{\circ} 10'$ East
- 154 Doyle Gulch from N.E.
- 300 To N.E. Cor of claim where I set $\frac{2}{3}$
in the ground a granite stone 18x14x
5 ins marked on S side E.N.1 and
on S W side build mound of stone
 $2\frac{1}{2}$ ft high from which
A pine 24 ins dia bears S $53^{\circ} E$ 13 ft dia
" " 12 " " " N $43^{\circ} W$ 14 " "
" " 14 " " " N $50^{\circ} E$ 15 " "
All trees blazed and marked E.N.1 B.T.

Field Notes of the Survey of the Emma Mining Claim

Peck Mining District
Yavapai County Arizona

Feet

From this Cor the U.S. Mineral
Monument No III Peck Mining
District bears S 36° 15' W
768 feet distant
Thence

A 37° 20' W
Along E side boundary of claim
Va 14° 10' East

545 Dayle Gulch flows NNE

772 " " " NE

872 To SE Cor of Claim where I set 2/3
in the ground a slate stone 14x10x4
ins marked E No II and on S side
build mound of stone 2 1/2 ft high
from which

An Oak 8 ins dia bears North 8 ft dist
" 4 " " " N 50° E 2 1/2 ft "
Thence
" 2 trees " blazed and marked E No II B.T.

A 52° 40' W
Along S end of claim
Va 14° 10' East

52 Dayle Gulch flows NE

300 Marked Stone at Center S end of claim

600 To SW Cor of Claim where quartzite
boulder projects above ground 1 ft
high by 4 ft long by 3 ft wide I mark
+ 4x4 ins at point of Cor and above
same E No III and on S.E. side build
mound of stone 2 1/2 ft high from which
An Oak 8 ins dia bears S 37° W 37 ft dist
A Juniper 30 " " " N 52° W 62 " "
Tree blazed and marked E No III B.T.
Thence

A 37° 20' W
Along W side boundary of claim
Va 14° 10' East

872 to NW Cor of Claim where I set 2/3
in the ground a slate stone 14x12x4 ins

7
4

Field Notes of the Survey of the Emma Mining Claim

Peck Mining District
Yavapai County Arizona

Test

Marked on S face E¹ N^o 14 and on
N side build mound of stone 2 ft high
from which
An Oak 8 ins dia bears N 31° W 22 ft dist
" " 4 " " " West 42 " "
Tree blazed and marked E¹ N^o 14 BT

Thence

S 52° 40' E

along N end of claim

to 14° 10' East

300 to locator's monument and
place of beginning
Containing 12.9¹/₂ Acres

General Description and Statement

This claim is surveyed in accordance with the original location except as to its length. The Doyle Mining claim an older location covering its southern portion as noted in the foregoing field notes.

The claim produces gold and silver bearing ores of good quality.

The work and improvements performed upon the claim by the present owners and their grantors consists of a cut at N end of claim amounting in value to twenty dollars which is the beginning of work which will be immediately prosecuted to the required amount of five hundred dollars.

L. B. Foster

April 12th 1883

Deputy Assessor
Mineral Lands

FINAL OATHS FOR SURVEYS OF MINING CLAIMS & MILL SITES.

A LIST of names of individuals employed to assist in running, measuring, or marking the lines and corners described in the foregoing field-notes of the survey of the

Emma Mining Claim
located in Peck Mining district, Yavapai
County, Arizona, showing the respective capacities in which they acted.

W. A. Cline Chainman.
O. A. Ensign Chainman.
Joseph Fares Axeman.
Flagman.

WE hereby certify that we assisted C. B. Foster
U. S. Deputy Surveyor, in surveying the

Emma Mining Claim
claimed by O. F. Place et als
located in Peck Mining District, Yavapai County,
and in township No _____ Range No _____ of the Gila and Salt River base and meridian,
Arizona, and that said Survey has been in all respects to the best of our knowledge and belief, well and

faithfully executed, and the boundary monuments planted according to the instructions furnished by the Surveyor General.

W. A. Cline Chainman.
O. A. Ensign Chainman.
Joseph Fares Axeman.
Flagman.

SWORN TO AND SUBSCRIBED before me this 13th day
of April 1883

C. B. Foster
Deputy Clerk District Court
3rd Judicial Dist
Arizona

I, C. B. Foster U. S. Deputy Surveyor, do solemnly swear that, in pursuance of instructions from the U. S. Surveyor-General for Arizona, bearing date the 7 day of April 1883, I have well, faithfully and truly, in my own proper person, and in strict conformity with the instructions furnished by the Surveyor-General and the laws of the United States, surveyed all those portions of the

Emma Mining Claim
claimed by O. F. Place et als
located in Peck Mining District, Yavapai County,
Arizona, as are represented in the foregoing field-notes as having been surveyed under my directions; and I do further solemnly swear that all the corners of said surveys have been established and perpetuated in strict accordance with the instructions furnished me, and that the foregoing are the true and original field notes of such surveys.

C. B. Foster Deputy Surveyor.

SWORN TO AND SUBSCRIBED before me this 18th day
of April 1883

W. O. Foster
Notary Public



Emma.

Location Notice

Of the Emma Ledge or claim, containing precious metals, and located as a Silver Mine. The undersigned claim for mining purposes fifteen hundred (1500) feet of this Quartz Ledge in length along the ledge or vein, and three hundred (300) feet on each side of the middle of the vein, at the surface, together with all the dips, spurs and angles, and all valuable mineral deposits contained therein, and all timber growing within the limits of said claim, and all water and water privileges thereon or appurtenant thereto, under and according to the provisions of an Act of Congress, approved May 10, 1872, entitled "An Act to promote the development of the Mining Resources of the United States".

This claim commences at this notice which is posted in a conspicuous place, and runs along the vein fifteen hundred feet south to monument on the ledge. This claim is defined by six monuments, one at each end of claim on centre of the claim, and one at each corner of claim, and at right angles with the centre end monument, placed on the ledge, which runs in a southerly direction, and east of and parallel with the Doyle, in North Bradshaw Mountains, Situate Arizona Territory, in Peck Mining District, Yavapai County, Arizona Territory, and shall be known as the Emma Mining Claim

Dated on the ground, this 1. day of January.
1882.

O. A. Ensign
Witness

Joseph Fares,
W. A. Cline.

Filed and recorded at request of W. A. Cline
January 7th A. D. 1883. at 11 O'clock, A. M.
in Book 12. Mines pages 432-433

Records of Yavapai County Arizona
William Wickerson
County Recorder
By D. S. Bechtel
Deputy.

Territory of Arizona }
County of Yavapai } ss.

I, A. H. Bartter, County
Recorder of Yavapai County, in the Territory of
Arizona, and Custodian of Records thereof, do
heretby certify the above and foregoing to be a
true and correct transcript of the Location
Notice of the Emma Mining Claim in Prek.
Mining District County and Territory aforesaid,
as the same appears of record in Book 12 of
Mines pages 432nd and 433. now in my office.



In Witness Whereof I have hereunto set
my hand and affixed my official seal
at Prescott, Arizona, this 4th day of
April, 1883.

By D. S. Bechtel
Deputy

A. H. Bartter
County Recorder

NOTICE OF LOCATION.

10

Know all Men by these Presents:

That *Me* the undersigned, have this day Located Fifteen Hundred (1500) linear feet of this vein or lode, bearing precious metals, with all dips, spurs, angles and variations, with surface ground Three Hundred (300) feet on each side of the centre of vein, with all Mineral Deposits contained therein, and all Timber growing within the limits of said claim, and all Water and Water Privileges thereon or appurtenant thereto, under and according to the provisions of the Mining Laws of the United States, under which it is Located.

This claim commences at this Monument and Notice placed upon the ledge, and runs Fifteen Hundred (1500) feet in a Southerly direction along the ledge.

The Exterior boundaries are as follows, viz :

Commencing at this Monument and Notice, and running Three Hundred (300) feet in an easterly direction to monument of stone, at N. E. corner of claim; thence in a southerly direction parallel with the ledge Fifteen Hundred (1500) feet to monument at S. E. corner of claim; thence at right angles across the ledge in a westerly direction Six Hundred (600) feet to monument at S. W. corner of claim; thence parallel with the lode in a northerly direction Fifteen Hundred (1500) feet to monument at N. W. corner of claim; thence at right angles across the ledge in an easterly direction Three Hundred (300) feet to monument upon the ledge and place of beginning.

This ledge may be more generally described as situated *on the E slope of the Bradshaw Mountains about two miles S.E. from Dickey's ranch or War Eagle Spring and about two miles N.E. from Bradshaw Basin, and about three miles S.W. from the Peck mine, This is a relocation of the same claim located by Joseph Fares and W.A. Beline, January 1st 1882, as recorded in Book 12 of mines pages 432 & 433, Records of Yavapai County, Arizona, and is allocated for the purpose of better describing the locus of same.*

in *Peck* Mining District,

Yavapai County,

ARIZONA TERRITORY,

and shall be known as the *Emma* Mining Claim.

DATED ON THE GROUND, this *26th* day of

March 1883

Joseph Fares
W. A. Beline

Territory of Arizona }
County of Yavapai }

J. H. H. Carter, County Recorder
of the County of Yavapai, in the Territory of
Arizona, do hereby certify the foregoing to be a
full, true and correct copy of the notice of location
of Emma Mining claim, as the same appears
of Record in my office, and of the whole thereof

In Witness Whereof I have hereunto
set my hand and affixed my official
Seal this 4th day of April A. D. 1883

J. H. H. Carter
County Recorder

(Enclosed Emma)

LOCATION NOTICE.

CLAIMANT

Los Feres et al

Peck Mining District,
County.

Dated March 26th 1883

Recorded at the Request of

O. N. Place

March 27th A. D. 1883

at 25 minutes past 11 O'clock

A. N. in Book 17
of Yavapai County
of Mining Records, pages 183/184-185-

J. H. H. Carter

Recorder.

By D. S. Becker
Deputy

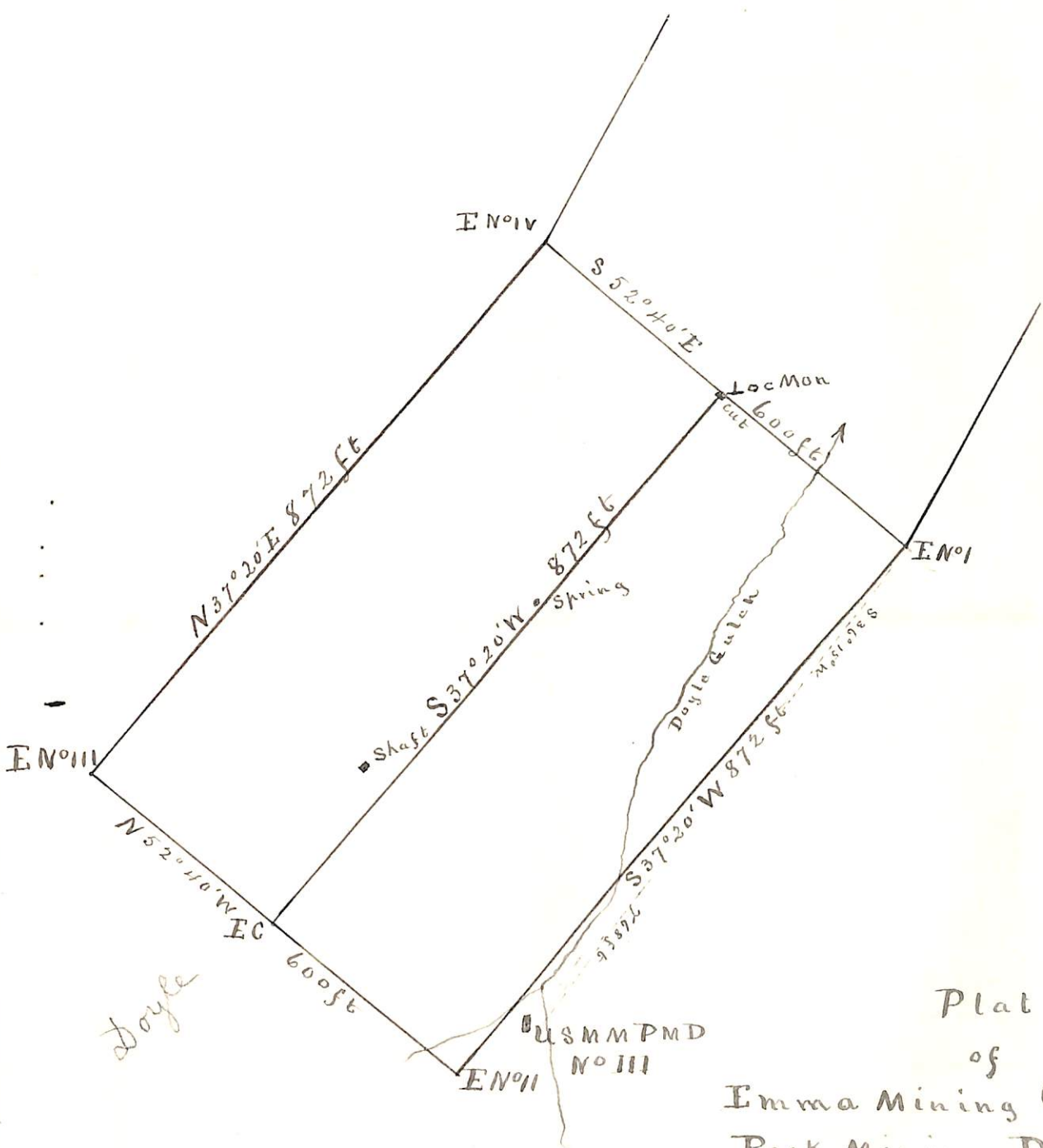

Plat
 of
 Emma Mining Claim
 Peck Mining District
 Yavapai Co Arizona
 OF Place et als
 Claimants

Surveyed by
 C B Foster D S
 April 12 1882
 Contains 12 ⁰¹/₁₀₀ Acres
 Va 14° 10' E
 Scale 200 ft to 1 in

U. S. Surveyor General's Office,

Tucson, Arizona, May 2nd 1883

The foregoing field notes of the survey of the Emma
Mining Claim situate in
the Peck Mining District, Yavapai
County, Arizona, claimed by O. H. Place Etal
survey executed by C. B. Foster Deputy
Surveyor, under instructions from this office, having been critically examined
and the necessary corrections and alterations made, the said field notes and
the survey they describe are hereby approved.

Surveyor General.

AFFIDAVIT OF FIVE HUNDRED DOLLARS IMPROVEMENTS.

WE, *A. P. Gillemater* and *J. W. Collins*
of lawful age, being first duly sworn according to law, depose and say that we are acquainted with
the *Emma*
mining claim, situate in *Peck*
Mining District, *Yavapai* County, Arizona
Territory, for which *O. F. Place* and *others*
have made application for survey prior to application for patent under the provisions of the Act of
Congress approved May 10, 1872, and that the labor done and improvements made thereon by the
applicants and *their* grantors exceed Five Hundred Dollars in value, and further that we are not
personally interested in said mine.

A. P. Gillemater
J. W. Collins

TERRITORY OF ARIZONA,
County of *Yavapai*

SWORN AND SUBSCRIBED before me this *14th*
day of *August* 1883

C. B. Foster
Deputy Clerk District Court
3rd Judicial District
Arizona

Emma Mining Claim Peck Mining District

Yavapai County Arizona

Report of labor and improvements performed on the Emma Mining Claim Peck Mining District, Yavapai County, Arizona Surveyed for patent April 12th 1883 and designated on the official plat as Lot No 45.

At Center N end of claim is a large open cut, portion performed on this claim is 10x12 feet wide with an average depth of 5 feet. At same place and at point formerly occupied by locator's monument $\frac{1}{2}$ of joint shaft 40 feet deep by 6x4 feet and at depth of 30 feet is drift driven & westerly along vein 18 feet deep by 6x4 ft.

25 feet N.W. of Spring represented on official plat is frame house 12x14 ft square. The size of cut in making grade for house is 24 feet long by 10 feet wide with an average depth of 3 ft.

A trail is built from house and Spring to shaft at Center N end of claim, length of trail 380 feet.

The above labor and improvements were placed on the claim by the applicants or their grantors amounting in value to more than five hundred dollars in excess of the house mentioned.

August 4th 1883.

C. B. Foster

U.S. Surveyor Mineral Lands

Sworn and Subscribed before me, this 6th day of August 1883.

W. C. Foster

W. C. Foster

Notary Public

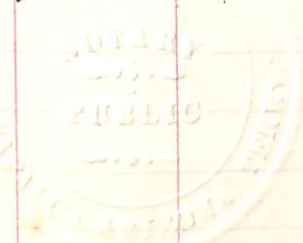

UNITED STATES DEPARTMENT OF THE INTERIOR 9605 (956)
BUREAU OF LAND MANAGEMENT M.S. 478
ARIZONA STATE OFFICE

NOTICE OF CANCELLATION OF MINERAL SURVEY

The Emma lode, Mineral Survey No. 478, located in section 2, Township 10 North, Range 1 West, Gila and Salt River Meridian, Arizona, is hereby canceled.

This claim has not been filed with the Arizona State Office, Bureau of Land Management, in accordance with Section 314, 90 STAT. 2769, (43 U.S.C. 1744).

This cancellation was necessitated to clear the record.

The Mineral Survey Plat should be noted as follows:

"Emma lode, M.S. 478, was canceled May 20, 2002, by memo 9605 (956) M.S. 478, which is now a part of the original field notes."

May 20, 2002
Date

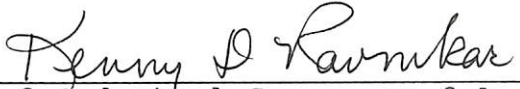
Chief Cadastral Surveyor of Arizona