

MS

0

0

4

8

0

LOT NO. 142

Survey No 480

Field Notes

of the survey of the

ute t

Hooney Comb

Mining Claim

Situate in Tombstone mining district,

County of Cochise and in Sec. _____, Tp 20 S.

Range 22 E, of the Gila and Salt River Meridian.

Arizona.

Claimed by A. G. Bilicke et al

Survey executed by H. B. Mayson U.S. D. S.

Under instructions dated April 7th 188 3

Survey commenced April 14th 188 3

Survey completed April 16th 188 3

PRELIMINARY OATHS

FOR SURVEYS OF MINING CLAIMS AND MILL SITES.

WE, John Sullivan and H. E. Johnson
do solemnly swear that we will faithfully execute the duties of Chain Carriers: that we will level the chain upon uneven ground, and plumb the tally pins, whether by sticking or dropping the same; that we will report the true distance to all notable objects, and the true length of all lines that we assist in measuring, to the best of our skill and ability.

John Sullivan
H. E. Johnson



SWORN to and subscribed before me, this 14th day
of April — 1883

H. B. Mayson
Notary Public, Cochise Co
Arizona

I, _____
do solemnly swear that I will well and truly perform the duties of _____
_____ according to instructions given me,
and to the best of my skill and ability.

SWORN to and subscribed before me this _____ day
of _____, 188_____

Field Notes
 of the Survey of the
Honeycomb Mining Claim
 situate in
Tombstone Mining District
Cochise County
Arizona

Surveyed under instructions
 from U.S. Surveyor General
 J. W. Robbins, bearing date
April 7th AD. 1883 -

Surveyed April 14th
 and 16th AD 1883 -

A. D. Maxson
 U.S. Deputy
 Min['] Surveyor

4
2

Having first compared my "Transit" with the Standard Meridian established in Tombstone District, Jan 19-1881, under instructions from U.S. Surveyor General, - I find the variation of the Needle to be: $11^{\circ} 53'$ East

I begin at center monument on east end of Claim, where I set a post 4 in square and 5 ft long marked H. M. C. No 1 - 12 feet in the ground, and surrounded by mount of rocks $3 \times 3 \times 3$. The same being on croppings of Sedge.

From this point, the Initial Mount of Claim is $N 47^{\circ} 18' W$ - 485 feet,

"Shaft No 3" is $N 47^{\circ} W$ - 458 feet.

"Shaft No 4" is $N 72^{\circ} 45' W$ - 198 feet.

"Shaft No 5" is $N 84^{\circ} W$ - 203 feet.

Shaft No 6 - B_o S 86° 30' W
210. feet,

N.W. Corner (Post-No 2)
of the "Accident M. C." B_o
S 27° E - 234. feet,

Thence I run:—

N 42° 18' E -

Var 11° 53' East

20. Cross Ravine B_o, East

250. Set post 4 in square, and
5 ft long marked "H. M. C. No 2"—
1 1/2 ft in the ground, and sur-
rounded, by amount of rocks
2 x 2 x 2 ft. Same being on north
side line of the "Alloy M. C."

From this point; "N.W. Cor."
of the "Accident M. C." B_o—
S 8° 50' W—

Thence I run:—

N 52° 45' W -

Var 11° 53' East

485. Set post 4 in square, and
5 ft long marked "H. M. C. No 3"—
1 1/2 ft in the ground, and sur-
rounded by amount of rocks
3 x 3 x 3. feet,

Feet-

Hence I run:-
N 57° 45' W -
Var 11° 53' East

383. Set post 4 in square, ^{and} 5 ft long, marked, "H.M.C. No 4" - 1 1/2 feet in the ground and surrounded by mound of rocks 2x2x2 feet;

From this point: U.S.
"M.M. No 6" B.S. S. 18° 29' W.

Hence I run:-
S 42° 18' W -
Var 11° 53' East

203. Set post 4 in square ^{and} 5 ft long marked "H.M.C. No 5" - 1 1/2 feet in the ground, and surrounded by mound of rocks 2x2x2 feet; same being on croppings of the ledge; and center mound of westerly end of claim.

From this point: "U.S.
M.M. No 1" B.S. N 9° 50' E -

Feet

Cut-2x2x2 ft. B_o S 57° 45' E-
320 feet.

Shaft No 2" B_o S 57° 45'
E - 350. feet.

Shaft No 1" B_o S 57° 45' E
378 feet.

Thence I run:-
S 42° 18' W
Var 11° 53' East

80. Cross Ravine B_o. North

277. Set post 4 in² square, and
5 ft long marked "H.M.C. No 6" -
1/2 feet in the ground and
surrounded by mound of
rocks. 3 x 3 x 3 feet same being
on north side line of the Idaho M.C.

From this point "U.
S.M.M. No 6" B_o S 38° 30' E-

Thence I run:-
S 57° 45' E -
Var 11° 53' East

Feet
383

Along side line of the "Idaho M.C."
Set post 4 in square, and 5 ft
long - marked "H. M. C. No 7" -
1½ feet in the ground, and
surrounded by mound of
rocks 2x2x2 feet.

From this point "U.
S. M. M. No 6" - B_s N 80° - W -
188 feet.

Thence down:-
S 56° 15' E -
Var 11° 53' East.

488'

Set post 4 in square, and
5 ft long marked "H. M. C. No 8" -
1½ feet in the ground, and
surrounded by mound of
rocks 3x3x3 feet; same
mound being N.E. Corner
of the "Idaho M.C."

From this point, "N.W.
Cor (post no 2) of "Accident"
M.C." B_s S 77° 40' E -

Thence down:-
N 42° 18' E
Var 11° 53' East,

Feet

205.

Intersect-place of beginning.

This Claim contains $\frac{9.35}{100}$
Acres. - clear without-con-
flict.

Descriptive.

The Honeycomb Mining
Claim is situate upon
the north, and east-slope
of Military Hill; about
two miles south of the
City of Tombstone, all in
Cochise County, Arizona
Territory.

Improvements

On this claim, consists
of six shafts, and one
cut.

"Shaft No 1" - is 8x8 ft
on the surface, and 4 ft deep.

"Shaft No 2" - is 4x6 feet
on the surface, and
20 feet deep.

"Shaft No 3" - is 4x4 ft on the surface, and 6 ft deep.

"Shaft No 4" is 4x6 ft on the surface, and 12 feet deep.

"Shaft No 5" - is 4x6 ft on the surface, and 10 ft deep.

"Shaft No 6" is 4x6 ft on the surface, and 14 feet deep.

The cut is 2x2x4 feet

Remarks,

This Survey is Identical with Amended Location Notice furnished me by your Office.

I hereby certify that the Improvements made upon this claim by the applicants, and their grantors, exceed in value the amount of Five hundred (\$500) Dollars

A. B. Maxson
U.S. Dep. Min., Surveyor

FINAL OATHS FOR SURVEYS OF MINING CLAIMS & MILL SITES.

A LIST of names of individuals employed to assist in running, measuring, or marking the lines and corners described in the foregoing field-notes of the survey of

The Honeycomb Mining Claim located in Tombstone Mining district, Cochise County, Arizona, showing the respective capacities in which they acted.

John Sullivan Chainman. H. E. Johnson Chainman. Axeman. Flagman.

WE hereby certify that we assisted U. S. Deputy Surveyor, in surveying

H. B. Maxson

The Honeycomb Mining Claim claimed by A. C. Bilicki et al located in Tombstone Mining District, Cochise County, and in township No. 20-S Range No. 22-E of the Gila and Salt River base and meridian, Arizona, and that said Survey has been in all respects to the best of our knowledge and belief, well and faithfully executed, and the boundary monuments planted according to the instructions furnished by the Surveyor General.

John Sullivan Chainman. H. E. Johnson Chainman. Axeman. Flagman.

SWORN TO AND SUBSCRIBED before me this 16th day of April - 1883

H. B. Maxson Notary Public, Cochise Co Arizona

I, H. B. Maxson U. S. Deputy Surveyor, do solemnly swear that, in pursuance of instructions from the U. S. Surveyor-General for Arizona, bearing date the 7th day of April - 1883, I have well, faithfully and truly, in my own proper person, and in strict conformity with the instructions furnished by the Surveyor-General and the laws of the United States, surveyed all those portions of land embraced within the boundaries of the Honeycomb Mining Claim claimed by A. C. Bilicki - et al - located in Tombstone Mining District, Cochise County, Arizona, as are represented in the foregoing field-notes as having been surveyed under my directions; and I do further solemnly swear that all the corners of said surveys have been established and perpetuated in strict accordance with the instructions furnished me, and that the foregoing are the true and original field notes of such surveys.

H. B. Maxson Deputy Surveyor.

SWORN TO AND SUBSCRIBED before me this 23rd day of April 1883

A. J. Fetter Notary Public

in and for Cochise County A. J.



AFFIDAVIT OF FIVE HUNDRED DOLLARS IMPROVEMENTS.

We, John Sullivan and H. E. Johnson
of lawful age, being first duly sworn according to law, depose and say that we are acquainted with the

Honeycomb mining claim, situated in _____
Tombstone Mining District, Cochise County, Arizona
Territory, for which A. C. Bilicke and

has made application for survey prior to application for patent under the provisions of the Act of
Congress approved May 10, 1872, and that the labor done and improvements made thereon by the appli-
cant and his grantors exceed Five Hundred Dollars in value, and further that we are not per-
sonally interested in said mine.

John Sullivan
H. E. Johnson

TERRITORY OF ARIZONA,
County of Cochise } SS.

SWORN to and subscribed before me, this 16th day

of April - 1883

A. B. Maxson
Notary Public, Cochise Co
Arizona.



Filed and recorded at request of Mrs
Salmon "May 24" 1878. at 9. O'clock
am.

J. A. Carpenter
County Recorder

14

Territory of Arizona,)
County of Cochise.) ss.

I, H. T. JONES, County Recorder in and for the County
of Cochise, do hereby certify that the above and foregoing is a full, true and
correct copy of An Instrument

as appears of record now in my office in Book 3, Page 752
Rec of Mrs. Trauscher

I N W I T N E S S W H E R E O N, I have hereunto set my

hand, and affixed my official seal, at my office in
Tombstone this 5 day of April A. D. 1882

H. T. Jones
County Recorder.



Filed copy

Honeycomb

Mine

"Honey Comb" mine

Notice of Location

Notice is hereby given that in pursuance of an act of Congress dated May 10th 1872 we the undersigned have this day located and claimed \pm 15007. fifteen hundred linear feet of this ledge lode or deposit of mineral bearing ore with three hundred red feet on each side thereof situated and described as follows to-wit:

Commencing at this notice and monument of stones which is set at discovery shaft and running 750 seven hundred and fifty feet in a southerly direction to a monument of stones & from this notice and monument of stones 750 in a northerly direction to a like monument of stones said claim is situated one half on the southerly slope & runs near the summit of a lime stone mountain the northerly slope of which the "Silver Plume" mine is on & is south westerly of the Grand Central lode about one & a half miles in Tombstone District Pima Co. A. T. dated and the ground this the 17th day of May 1878. This claim shall be known as the "Honey Comb" mine.

Witnes }
J. E. Walker } H. S. Salmon

Margarette Davison of the matter
of 110531 East,

April 6th 1883

A. B. Biliak

F. Proffer

W. R. Davis

A. R. Fenney

15

Recorder's Office,
TOMBSTONE, Cochise Co., A. T.

Filed and recorded at request of

A. B. Biliak

April 6 A. D. 1883

at 9.30 A. M.

Book 6 Rec of Minis

Pages 496

A. B. Biliak

County Recorder.

case

NO

FILED

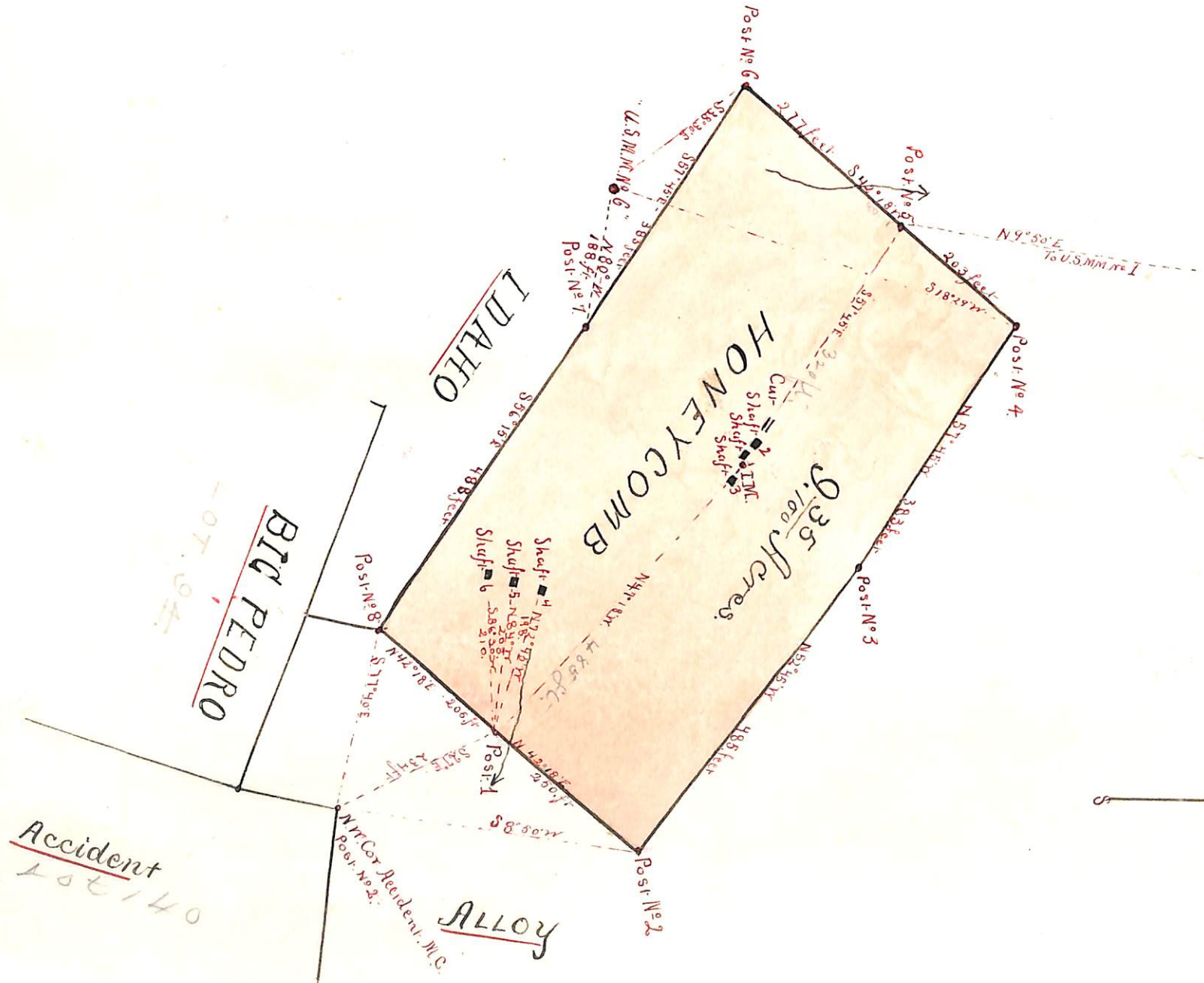

407.94

Accident 405.140

Scale 200 feet = 1 inch

U. S. Surveyor General's Office,

Tucson, Arizona, *May 3rd* 188*3*.

The foregoing field notes of the survey of the *Honey Comb*
Mining Claim situate in
 the *Tombstone* Mining District, *Cochise*
 County, Arizona, claimed by *A. C. Bilicke et al*
 survey executed by *A. B. Maxson* Deputy
 Surveyor, under instructions from this office, having been critically examined
 and the necessary corrections and alterations made, the said field notes and
 the survey they describe are hereby approved.

J. M. Robinson
 Surveyor General.