

**M  
S  
-**

**0**

**0**

**4**

**8**

**4**

LOT NO. 40

Survey No 484

Field Notes

of the survey of the

Valley Forge

Mining Claim

Situate in Copper Basin mining district,

County of Yavapai and in Sec. \_\_\_\_\_, Tp 13 N

Range 3 W, of the Gila and Salt River Meridian.

Arizona.

Claimed by The Copper Basin Copper Company

Survey executed by F. S. Ingalls us D. S.

Under instructions dated December 12 1882

Survey commenced December 21 1882

Survey completed December 21 1882

## PRELIMINARY OATHS

FOR SURVEYS OF MINING CLAIMS AND MILL SITES.

WE, Cornelius Davis and Wm Randall

do solemnly swear that we will faithfully execute the duties of Chain Carriers: that we will level the chain upon uneven ground, and plumb the tally pins, whether by sticking or dropping the same; that we will report the true distance to all notable objects, and the true length of all lines that we assist in measuring, to the best of our skill and ability.

Cornelius Davis  
William Randall

SWORN to and subscribed before me, this 19<sup>th</sup> day

of December, 1882

J. Carpenter  
Notary Public

I, Isaac A Bradshaw

do solemnly swear that I will well and truly perform the duties of Flagman

according to instructions given me,

and to the best of my skill and ability.

Isaac A Bradshaw

SWORN to and subscribed before me this 19<sup>th</sup> day

of December, 1882

J. Carpenter  
Notary Public

Field notes of the survey of the Valley Forge mining claim, situated in Copper Basin Mining District, Yavapai County, Arizona.

Claimed by the Copper Basin Copper Company, surveyed under instructions received from J. W. Robbins U. S. Surveyor General of date December 12<sup>th</sup> 1882.

Survey commenced, December 21<sup>st</sup> /82

Survey completed, December 21<sup>st</sup> /82

Initial point monument of location situated on middle of outcroppings of vein at centre of northerly end of claim and bearing notice of location.

Direction of vein from this monument  $S. 26\frac{3}{4}^{\circ} W.$

Magnetic variation as obtained by direct observation on the sun with Burts Solar Transit.

$14^{\circ} 20'$  east.

Beginning at the initial monument, a pine post 4x4 inches, 4 ft long, set  $1\frac{1}{2}$  ft in ground and built around by stone mound, 3 ft at base and  $1\frac{1}{2}$  ft high, marked with gauge U.F. No 1 and from which an Oak tree 10 inches in dia - marked with gauge U.F. No 1. B.T. bears  $N 79^{\circ} E.$  40 ft distant, and the centre of cut running  $N. W. \& S. E.$  20 ft long, 4 ft wide and 6 ft deep bears  $S 26\frac{3}{4}^{\circ} W.$  15 ft distant and run thence as follows.

$S 63\frac{1}{4}^{\circ} E.$

Variation  $14^{\circ} 20'$  east.

60 ft to centre of gulch 10 ft wide running southwest.

300 ft to the north easterly corner of claim, to Juniper post 4x4 inches

4 ft long, set 1 1/2 ft in ground and built around by stone mound 3 ft at base and 1 1/2 ft high, marked, with gouge V.F. No 2, (no bearings obtainable), thence.

S 26 3/4° W.

Variation 14° 20' east.

900 ft to centre of ravine, 100 ft wide running west.

1410 ft to centre of gulch 20 ft wide running southwest.

1500 ft to south easterly corner of claim a Juniper post 4 x 4 inches, 4 ft long, set 1 1/2 ft in ground and built around by earth mound, 4 ft at base, 2 ft high, marked with gouge V.F. No 3 (No bearings obtainable) thence.

N 63 1/4° W

Variation 14° 20' east.

100 ft to centre of gulch 20 ft wide running south west.

300 ft to centre monument of southerly end of claim, a Juniper post 4 x 4 inches, 4 ft long, set 1 1/2 ft in ground and built around by stone mound, 3 ft at base and 1 1/2 ft high, marked with gouge V.F. No 4 (no bearings obtainable).

440 ft to centre of Copper Basin Wash 100 ft wide running S.

600 ft to south westerly corner of claim a Juniper post, 4 x 5 inches, 4 ft long, set 1 1/2 ft in ground and built around by stone mound, 3 ft at base and 1 1/2 ft high marked with gouge V.F. No 5, from which a well 30 ft deep, bears N 49 1/2° E, 475 ft distant and United States Mineral Monument No 1 Copper Basin Mining District, bears N 3 3/4° W, 2161 ft distant, thence

N 26 3/4° E

Variation 14° 20' east.

- 62 ft intersect southerly end line of the Pine Hollow Mining claim <sup>Lot No 38</sup> at a point S 38° W 47 ft from north easterly corner of said claim.
- 111 ft intersect the line between Pine Hollow and Blue Jay Mining Claims <sup>Lots nos 37 & 38</sup> at a point N 52° W 9 ft distant from north easterly corner of the Pine Hollow Mining claim and south easterly corner of the Blue Jay Mining claim.
- 400 ft to centre of road running N.W. and S.E.
- 420 ft to centre of gulch 10 ft wide running southeast.
- 723 ft intersect the northerly side line of the Blue Jay Mining claim <sup>Lot No 37</sup> at a point N 52° W 127 ft from the north easterly corner of said claim.
- 726 ft intersect the southerly end line of the Copper Nugget Mining claim <sup>Lot No 39</sup> at a point N 81° W 381 ft from the south easterly corner thereof.
- 1500 ft to the north westerly corner of claim, a pine post 4x4 inches 5 ft long, set 2 ft in ground and built around by stone mound 3 ft at base and 2 ft high marked with gouge U.F. No 6. (no bearings obtainable) thence.  
S 63 1/4° E.  
Variation 14° 20' east.
- 151 ft intersect easterly side line of the Copper Nugget Mining claim at a point N 9° E. 692 ft from the south easterly corner of said claim.
- 236 ft to centre of Copper Basin Wash.

FINAL OATHS FOR SURVEYS OF MINING CLAIMS & MILL SITES.

A LIST of names of individuals employed to assist in running, measuring, or marking the lines and corners described in the foregoing field-notes of the survey of the Valley Forge Mining Claim located in Copper Basin Mining district, Yavapai County, Arizona, showing the respective capacities in which they acted.

- Cornelius Davis Chainman.
- William Randall Chainman.
- Isaac A Bradshaw Axeman.
- Isaac A Bradshaw Flagman.

WE hereby certify that we assisted F A Ingalls U. S. Deputy Surveyor, in surveying the Valley Forge Mining Claim claimed by The Copper Basin Copper Company located in Copper Basin Mining District, Yavapai County, and in township No. — Range No. — of the Gila and Salt River base and meridian, Arizona, and that said Survey has been in all respects, to the best of our knowledge and belief, well and faithfully executed, and the boundary monuments planted according to the instructions furnished by the Surveyor General.

- Cornelius Davis Chainman.
- William Randall Chainman.
- Isaac A Bradshaw Axeman.
- Isaac A Bradshaw Flagman.

SWORN TO AND SUBSCRIBED before me this 29th day of December 1882

J N Carpenter  
Notary Public

I, F A Ingalls U. S. Deputy Surveyor, do solemnly swear that in pursuance of instructions from the U. S. Surveyor-General for Arizona, bearing date the 12th day of December 1882, I have well, faithfully and truly, in my own proper person, and in strict conformity with the instructions furnished by the Surveyor-General and the laws of the United States, surveyed all those portions of the Valley Forge Mining Claim claimed by The Copper Basin Copper Company located in Copper Basin Mining District, Yavapai County, Arizona, as are represented in the foregoing field-notes as having been surveyed under my directions; and I do further solemnly swear that all the corners of said surveys have been established and perpetuated in strict accordance with the instructions furnished me, and that the foregoing are the true and original field notes of such surveys.

F A Ingalls Deputy Surveyor.

SWORN TO AND SUBSCRIBED before me this 14th day of March 1883

J N Carpenter  
Notary Public

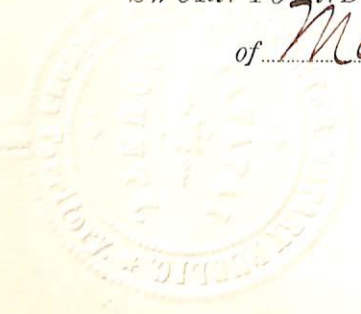

In accordance with the provisions of "An Act of Congress" of the United States of America, approved May 10th 1872, and amendments thereof the undersigned: claims for mining purposes the vein or lode called the "Valley Forge" situated  $\{10\}$  miles west or westerly of Prescott in Copper Basin Mining District, Yavapai County, Arizona Territory, said claim is bounded and described as follows, to wit:

Commencing at a monument on the vein, running thence in a north westerly direction at right angle with the vein  $\{300\}$  three hundred feet to a monument; thence south westerly parallel with the vein  $\{1500\}$  Fifteen hundred feet to a monument; thence south easterly at right angle with the vein 600 feet to a monument, thence north easterly parallel with the vein  $\{1500\}$  Fifteen hundred feet to a monument; thence north westerly at right angle with the vein  $\{300\}$  three hundred feet to the place of beginning

Isaac A Bradshaw

Witnesses } Claimant  
Edwin Holiday } Copper Basin Mining District  
C. C. Beau } Yavapai County, Arizona Territory  
Feb 15th 1882.

### Description

The old Skull Valley trail from Prescott to Skull Valley through Copper Basin, crosses this claim, it is bounded on the north west by



AFFIDAVIT OF FIVE HUNDRED DOLLARS IMPROVEMENTS.

We, E. P. Holiday and William Randall  
of lawful age, being first duly sworn according to law, depose and say that we are acquainted with the

"Valley Forge" mining claim, situated in Copper Basin  
Mining District, Yavapai County, Arizona  
Territory, for which The Copper Basin Copper Company  
has made application for survey prior to application for patent under the provisions of the Act of  
Congress approved May 10, 1872, and that the labor done and improvements made thereon by the appli-  
cant and its grantor exceed Five Hundred Dollars in value, and further that we are not per-  
sonally interested in said mine.

E. P. Holiday  
Wm. Randall

TERRITORY OF ARIZONA,  
County of Yavapai } SS.

SWORN to and subscribed before me, this 31<sup>st</sup> day

of January 1883

J. Owen  
Notary Public

Valley Forge  
Notice of Location

of the Valley Forge Mining Claims.

In accordance with the provisions of "An Act of Congress" of the United States of America, approved May 10th 1872, and amendments thereto the undersigned claims for mining purposes in the vein or lode called the "Valley Forge" situated ten (10) miles East or West of Prescott, in Copper Basin Mining District, Yavapai County, Arizona Territory, said claim is bounded and described as follows, to wit:

Commencing at a monument on the vein, running thence in a north westerly direction at right angle with the vein 300 feet to a monument; thence south westerly parallel with the vein 1500 feet to a monument; thence south easterly at right angle with the vein 60 feet to a monument, thence north easterly parallel with the vein 1500 feet to a monument; thence north westerly at right angle with the vein 300 feet to the place of beginning

Isaac A. Bradshaw

Witness  
Edwin Holiday, Copper Basin Mining District  
C. C. Beau Yavapai County, Arizona Territory

Feb 15th 1882.

Description

The old Skull Valley trail from Prescott to Skull Valley through Copper Basin, crosses this claim, it is bounded on the north west by

the Blue Jay and Copper Suggest claims and  
adjoins them, and is the claim on which Isaac  
A. Bradshaw & May M. Beau have dug a well  
& made the excavation & cleared the ground for a  
smelter and ore yard.

Isaac A Bradshaw  
Claimant

Filed and recorded at request of C. C. Beau  
March 21st A.D. 1882 at 11.25 o'clock a.m.

In Book 13 of mines, Pages 355 - 356. Records  
of Yavapai County, Arizona.

Williams Wilkerson

County Recorder

By D. S. Rechtel Deputy

Territory of Arizona }  
 County of Yavapai } 55.

I, William Wilkerson, County Recorder of Yavapai County in the Territory of Arizona and Custodian of Records thereof do hereby certify the above and foregoing to be a full, true and correct copy of the Location Notice of The "Valley Forge" Mining Claim, in Copper Basins Mining District of said County and Territory, located by Isaac A. Bradshaw, the fifteenth (15<sup>th</sup>) of September A.D. 1882, as the same appears of record in Book 13 of Mines, Pages 355-356, now in my office.

In witness whereof I have hereunto set my hand and affixed my official seal at Prescott, Arizona this 29<sup>th</sup> day of November A.D. 1882

William Wilkerson  
 County Recorder  
 By D. S. Bechtel  
 Deputy

Location Notice

— of the —

"Valley Forge" Mining  
Claims

---

---

Certified Copy.

---

# PLAT OF THE VALLEY FORGE MINING CLAIM

Situated in Copper Basin Mining District.

Yavapai County A.T.

Surveyed under instructions from

J.W. Robbins U.S. Survey General

of Date December 12<sup>th</sup> 1882.

By J. S. Ingalls

U.S. Geol. Mineral Surveyor

Dec. 21<sup>st</sup> 1882.

Sum 484

Lot 40

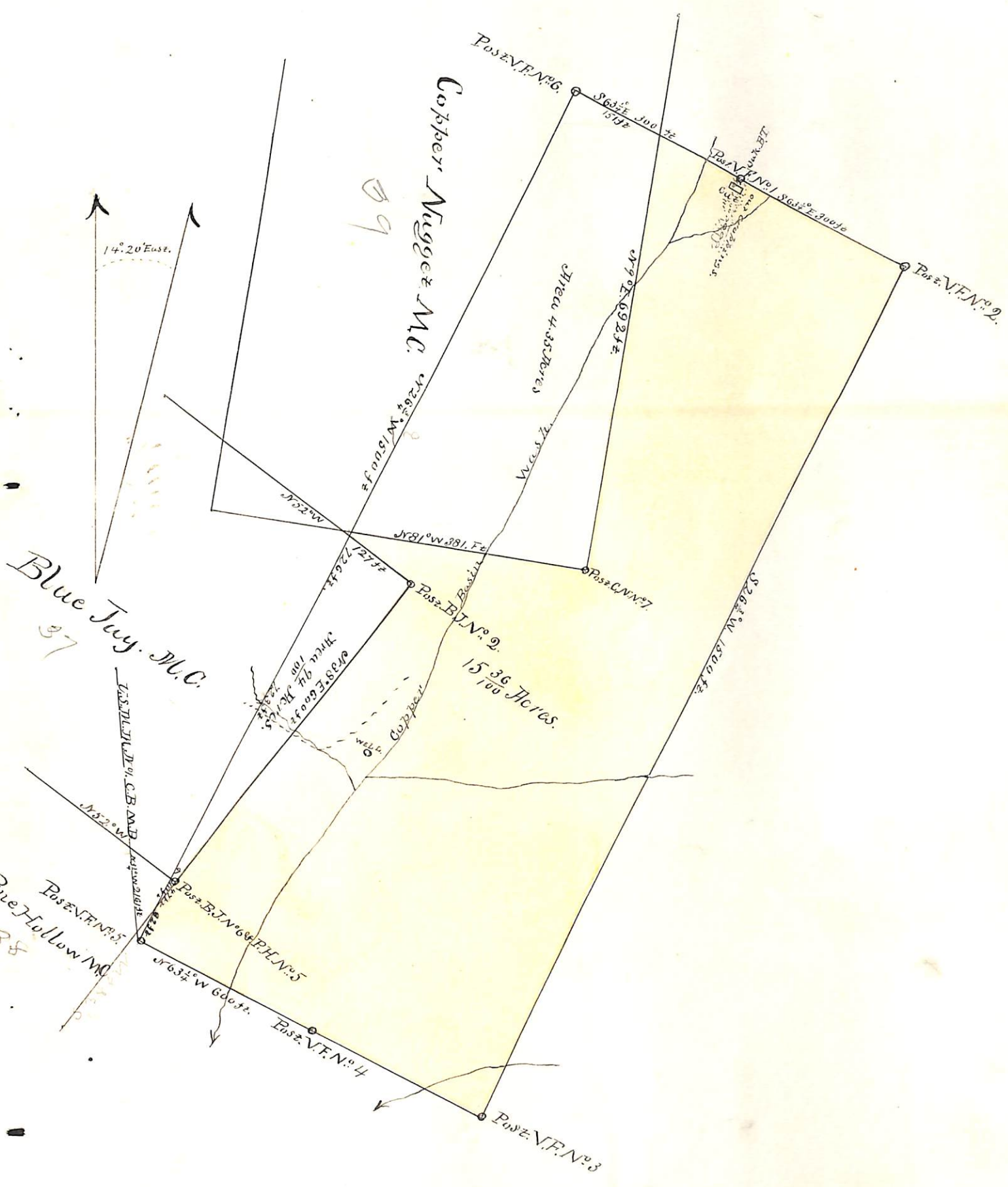

U. S. Surveyor General's Office.

Tucson, Arizona, May 10<sup>th</sup> 1883

The foregoing field notes of the survey of the Valley Forge  
Mining Claim situate in  
the Copper Basin Mining District,  
County, Arizona, claimed by The Copper Basin  
Copper Company  
survey executed by F. S. Ingalls Deputy  
Surveyor, under instructions from this office, having been critically examined  
and the necessary corrections and alterations made, the said field notes and  
the survey they describe are hereby approved.

J. W. Robbins  
Surveyor General.