

MS
.

0

0

5

0

1

LOT NO. 46

SURVEY NO. 507

Field Notes

of the survey of the

6 x 60

Mining Claim

Situate in Meyers mining district.

County of Pima and in Sec _____, Tp 14 S

Range 5 W, of the Gila and Salt River Meridian.

ARIZONA.

Claimed by ^{Arizona} The Peerless Mining Company

corrected July 16, 83,
at request of Agent,
see app. for survey,

Survey executed by L. D. Chilson U. S. D. S.

Under instructions dated April 6, 1883

Survey commenced April 10 1883

Survey completed April 10 1883

PRELIMINARY OATHS

FOR SURVEYS OF MINING CLAIMS AND MILL SITES.

WE, Peter O'Connor and W. B. Wood

do solemnly swear that we will faithfully execute the duties of Chain Carriers: that we will level the chain upon uneven ground, and plumb the tally pins, whether by sticking or dropping the same; that we will report the true distance to all notable objects, and the true length of all lines that we assist in measuring, to the best of our skill and ability.

Peter O'Connor
W. B. Wood

SWORN to and subscribed before me, this Tenth day

of April, 1883

T. D. Chilson
Notary Public

I, M. F. Campbell W. B. Wheeler

do solemnly swear that I will well and truly perform the duties of axman and blawman according to instructions given me, and to the best of my skill and ability.

M. F. Campbell
W. B. Wheeler

SWORN to and subscribed before me this Tenth day

of April, 1883

T. D. Chilson
Notary Public

Field Notes

of the survey of the
"C & C" Mining Claims

Meyers Mining District
Pima Co. Arizona

Claimed by ^{Arizona}
The Peerless Mining Company

Surveyed under instructions from
J. W. Robbins, U. S. Surveyor General
bearing date of
April 6, 1883.

Survey commenced April 10, 1883
" completed " " "

by L. D. Chaffers
U. S. Dep. Min. Surveyor.

Field notes of the survey of the "C & C"
 Mining Claims, Mesquite Mining District
 Pima Co. Arizona.

Set Begin at Initial Monument of
 stakes mentioned in notes of location
 as centre of south end of claim, where
 I set a post 4x4 ins. 4 ft. long, 1 1/2
 feet in the ground, and surround
 same with mound of stone.
 Post marked "C.C. + S. W."
 From which post a shaft 5x7 feet
 & 50 feet deep bears N. 28° 45' E.
 533 feet distant, and a shaft 5x7 feet
 & 100 feet deep with 60 feet of drift bears
 N. 11° E. 1524 feet distant.

Shence I run
 N. 61° 15' W
 Var. 13° 41' E

182 As pr. obs. on star Polaris to
 to mark marking S. W. Cor. of claim
 where I set a post 4x4 ins. 4 feet
 long, 1 1/2 feet in the ground, and
 surround same with mound of stone.
 Post marked "C. C. - W. 2," no bearing
 points convenient.

Shence I run
 N. 23° 40' E.
 Var. 13° 41' E.

1335 To mark marking N. W. corner of
 claim, where I set a post 4x4 ins.
 4 feet long, 1 1/2 ft. in ground, and
 surround same with mound of stone.
 Post marked "C. C. - W. 3." no bearing
 points convenient.

Field notes of the "C. & C. M. C.", con-
tinued.

Set

Thence I run

S. 71° 30' E.

Var. 13° 41' E.

209

Go now. at center of northerly end
of claim, where I set a post 4x4 ins,
14 feet long 1 1/2 ft. in the ground,
and surrounded same with mound of stone.
Post marked "C. C. - N. E. C."
From this post U.S. M. M. No. 1
Meyer's District bears N. 27° 41' W.
1367 feet dist.

Thence I run

S. 61° 15' E.

Var. 13° 41' E.

192

Go now, marking N. E. cor. of claim,
where I set a post 4x4 ins. 14 ft. long 1 1/2
feet ft. in the ground, & surrounded
same with mound of stone
Post marked "C. C. - N. 5."
No bearing points convenient.

Thence I run

S. 26° 15' W.

Var. 13° 41' E.

1379

Go now, marking the S. E. cor. of
claim; where I set a post
4x4 ins. 4 feet long 1 1/2 ft. in the
ground, and surrounded same with
mound of stone. Post marked "C. C. - N. 6."
No bearing points convenient.

Thence I run

N. 61° 15' W.

Var. 13° 41' E.

Act
217

Field notes of the "C & C" M. C. continued
So post marked "C & C - S. M."
and place of beginning.

Claim contains $13\frac{5}{8}$ acres

General Description.

This claim is situated in Meyer's
Mining District, Pima Co., A. T.
about 110 miles in a westerly
direction from the city of Tucson.
The survey is identical with the location
as marked upon the ground.
There are about a hundred and fifty
tons of ore in the dumps at the two
shafts here before mentioned.

Improvements

The improvements put upon the claim
by the claimant and grantors consist
of a shaft 5 x 7 ft. & 50 ft. deep and
a shaft 5 x 7 ft. & 100 ft. deep with
60 feet of drift.
And I hereby certify that the value
of same exceeds the sum of five
hundred dollars.

Instrument used in making survey -
A Gurley transit.

L. D. Hillison
U. S. Dep^y Min^g Surveyor,

FINAL OATHS FOR SURVEYS OF MINING CLAIMS & MILL SITES.

A LIST of names of individuals employed to assist in running, measuring, or marking the lines and corners described in the foregoing field-notes of the survey of the O. B. C. upper, Silver and Gold mining claim located in Meyers Mining district, Pima County, Arizona, showing the respective capacities in which they acted.

Peter O'Connor Chainman.
W. V. Wood Chainman.
W. G. Wheeler Axeman.
M. H. Campbell Flagman.

WE hereby certify that we assisted J. D. Chillson U. S. Deputy Surveyor, in surveying the O. B. C. upper Silver and Gold Mining Claim Arizona claimed by the Peerless Mng Co located in Meyers Mining District, Pima County, and in township No. Range No. of the Gila and Salt River base and meridian, Arizona, and that said Survey has been in all respects to the best of our knowledge and belief, well and faithfully executed, and the boundary monuments planted according to the instructions furnished by the Surveyor General.

Peter O'Connor Chainman.
W. V. Wood Chainman.
W. G. Wheeler Axeman.
M. H. Campbell Flagman.

SWORN TO AND SUBSCRIBED before me this eleventh day of April 1883.

J. D. Chillson
Notary Public

I, J. D. Chillson U. S. Deputy Surveyor, do solemnly swear that in pursuance of instructions from the U. S. Surveyor-General for Arizona, bearing date the 6th day of April 1883, I have well, faithfully and truly, in my own proper person, and in strict conformity with the instructions furnished by the Surveyor-General and the laws of the United States, surveyed all those portions of the "6 & 6" Mining claim, Arizona claimed by the Peerless Mining Company, located in Meyers Mining District, Pima County, Arizona, as are represented in the foregoing field-notes as having been surveyed under my directions; and I do further solemnly swear that all the corners of said surveys have been established and perpetuated in strict accordance with the instructions furnished me, and that the foregoing are the true and original field notes of such surveys.

J. D. Chillson Deputy Surveyor.

SWORN TO AND SUBSCRIBED before me this 5th day of April 1883.

John W. Gray
Notary Public



AFFIDAVIT OF FIVE HUNDRED DOLLARS IMPROVEMENTS.

We, *Evan Davis* and *Peter O'Connor*

of lawful age, being first duly sworn according to law, depose and say that we are acquainted with the *C. & O. Copper, Silver, and Gold* mining claim, situated in *Meyers* Mining District, *Pima* County, Arizona Territory, for which *W. D. Campbell* and *Agent* has made application for survey prior to application for patent under the provisions of the Act of Congress approved May 10, 1872, and that the labor done and improvements made thereon by the applicant and his grantors exceed Five Hundred Dollars in value, and further that we are not personally interested in said mine.

Evan Davis
Peter O'Connor

TERRITORY OF ARIZONA,
County of *Pima* } SS.

SWORN to and subscribed before me, this *eleventh* day
of *April* 188*3*.

J. D. Hillson
Notary Public

C. & C.

Notice of Relocation. - Notice is hereby given that we, the undersigned M. F. Campbell, W^m Campbell & P. Conway in compliance with the requirements of the Mining Act of Congress, approved May 10th 1872 and amended July 22^d 1880, have this day Relocated and - 1500 feet linear along the course of this Lead, Lode or vein of mineral bearing quartz, and claim 300 feet in width on each side of said Lead, Lode or vein, situated in Meyers Mining District, County of Pima, A. Territory, and more particularly described as follows, beginning at this monument of stone, this being the center of south end of claim, and where this notice is posted; thence running in an Easterly direction 300 feet to stone monument, thence running in a northerly direction 1500 feet to stone monument, thence running westerly direction 600 feet to stone monument, thence running southerly direction 1500 feet to stone monument, thence running in an Easterly direction 300 feet to stone monument and center of south end of claim and where this notice is posted.

This claim is more particularly described as follows, it lays parralell and East of the Toodles mine and lays west of the Midas mine, and was originally called the New Moon; this claim is situated in Meyers Mining District, County of Pima, A. T. and shall be known as the C. & C. Mine, of Arizona Territory.

Dated on the claim this 29th day of July 1884.

M. F. Campbell 9

Relocators - W^m Campbell

J. Conway

Filed and recorded at request of M. F. Campbell
March 11th A.D. 1881, at 3.25 P.M.

Chas. R. Drake

County Recorder.

Book R. Records of Mines, Pages 407 + 408.

The above record being deficient in not fixing the locality of claim by reference to some permanent monument or natural object, the following is this day added to same to fully comply with the provisions of Law relating to records of mining claims. - This claim is located about 1200 feet in a southerly direction from U. S. M. M. No. 1 Myers District Pima Co. A. T. and about 2000 feet in nearly the same direction from the position of the Gunsight hoisting works.

April 4th 1883.

for Purlers Mining Co. present owners
M. F. Campbell, Superintendent,
Filed and recorded at request of M. F. Campbell April 4th A.D. 1883, at 12.40 P.M.

Chas. R. Drake

County Recorder.

TERRITORY OF ARIZONA, }
County of Pima. } ss.

I, Chas. R. Drake, County Recorder in and for the County of Pima, do hereby certify that the above and foregoing is a full true and correct copy of Amended Location Notice of the C. & C. Mine

as appears of Record now in my Office in Book 7 ^{Records of Mines.} Pages 57 & 58.

IN WITNESS WHEREOF, I have hereunto set my hand and affixed my official seal, at my office in Tucson this fifth day of April - A. D. 1883

Chas R Drake
County Recorder,



POOR QUALITY

The following pages are scanned at the best possible quality setting. The original pages are of poor quality and this is the best possible reproduction.

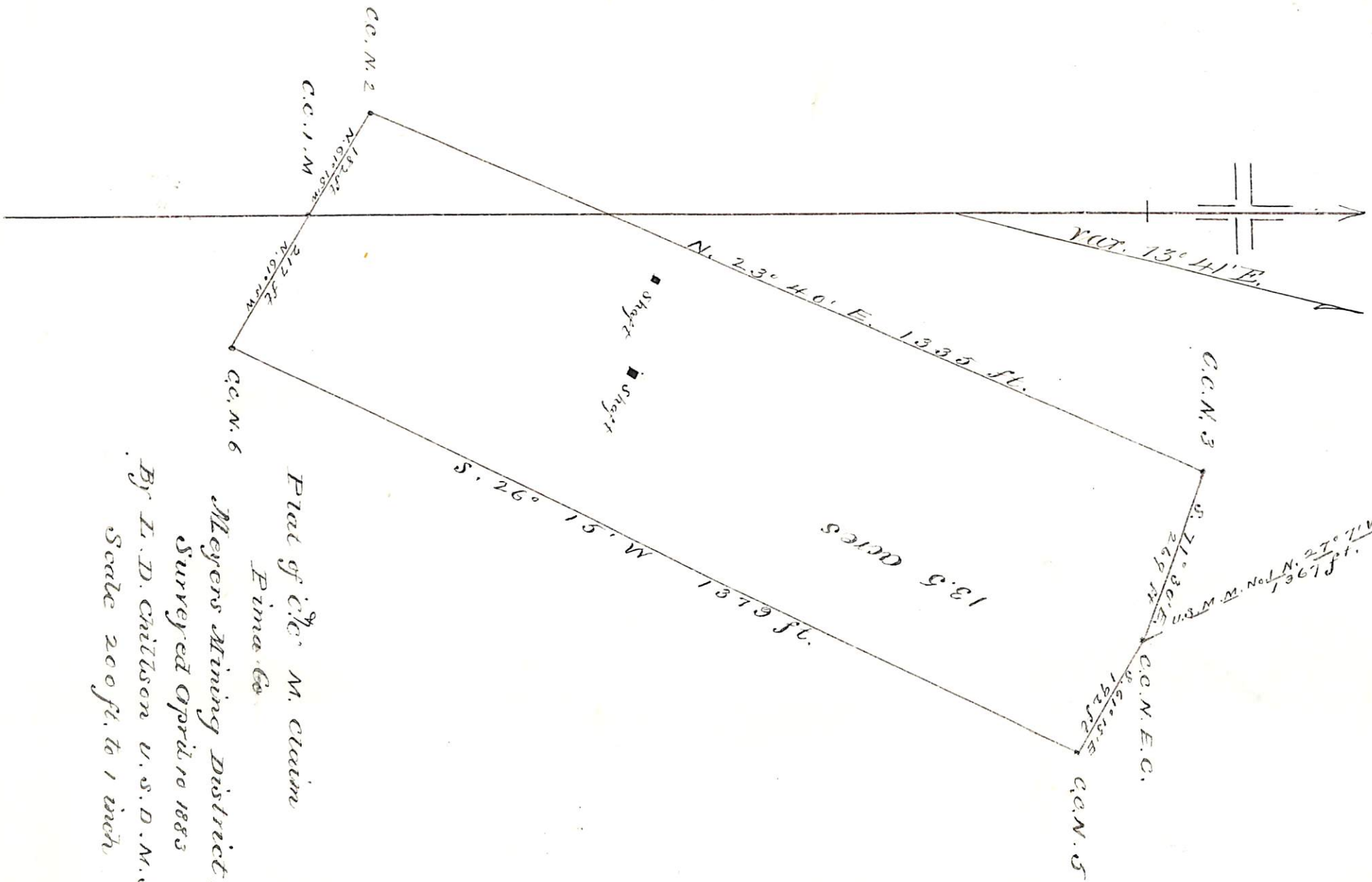

Part of C.C. M. claim
 Pima Co.
 Meyers Mining District A.T.
 Surveyed April 10 1883
 By I. D. Crittson U.S.D.M.S.
 Scale 200 ft. to 1 inch

U. S. Surveyor General's Office,

Tucson, Arizona, June 12th 1883.

The foregoing field notes of the survey of the 6x6

Mining Claim situate in

the Meyers Mining District, Pima

County, Arizona, claimed by The Peerless Mining

Company survey executed by L. D. Chilson Deputy

Surveyor, under instructions from this office, having been critically examined and the necessary corrections and alterations made, the said field notes and the survey they describe are hereby approved.

J. W. Foster
Surveyor General.

LOT NO. 46

SURVEY NO. 501

Field Notes

amended
of the survey of the

C. & C.

Mining Claim

Situate in Meyers mining district.

County of Pima and in Sec. 1, Twp. 12 N

Range 5 W, of the Gila and Salt River Meridian.

ARIZONA.

Claimed by The Arizona Peerless Silver
Mining Company.

amended Survey executed by L. W. Chillson D. S.

Under instructions dated June 10th 1885

amended Survey commenced " 15th 1885

amended Survey completed " " 1885

PRELIMINARY OATHS,

FOR SURVEYS OF MINING CLAIMS AND MILL-SITES.

WE, E. L. Bridwell and J. P. Truscott

do solemnly swear that we will faithfully execute the duties of Chain Carriers; that we will level the chain upon uneven ground, and plumb the tally pins, whether by sticking or dropping the same; that we will report the true distance to all notable objects, and the true length of all lines that we assist in measuring, to the best of our skill and ability.

E. L. Bridwell

J. P. Truscott

SWORN to and subscribed before me, this fifteenth day

of June 1885

T. D. Chilson

Notary Public

I, E. L. Bridwell

do solemnly swear that I will well and truly perform the duties of Flagman and

Assistant according to instructions given me,

to the best of my skill and ability.

E. L. Bridwell

SWORN to and subscribed before, me this fifteenth day

of June 1885

T. D. Chilson

Notary Public

Field notes of the Amended Survey
of the C. & C. Mining Claim,
Meyers Mining District, Pima
Co. Arizona.

Claimed by
The Arizona Peerless ^{Silver} Mining Company.

Surveyed under instructions from
the Surveyor General of date June
10th 1885.

Survey commenced June 15th 1885
" completed " " "

by R. N. Chillson
U. S. Dep. Min. Surveyor.

Begin at initial monument of
location and of original survey
made by me April 10th 1883, which
is a post 4x4 ins, 4 ft. long, firmly
set 1 1/2 ft. in the ground, and sur-
rounded with mound of stones.

Post marked C. C. - J. M. N. 1.
from which post a shaft 5x7 ft.
and fifty ft. deep, bears N. 28° 45' E,
533 ft. Working shaft 5x7 ft. and
220 ft. deep, with ^{cross} drift, horsepower
hoist, dump car track etc, bears N.
11° E. 524 ft.

Feet

Thence I run

N. 61° 15' W.

Var. 13° 41' E.

182 To S.W. cor. & mon. no. 2, of original
survey, which is a post 4x4 ins,
4 ft. long, firmly set 1 1/2 ft. in the
ground and surrounded with
mound of stones.

Post marked C. C. - N. 2.

No bearing points convenient

Thence I run

N. 23° 40' E.

Fleet

Var. $13^{\circ} 41' E$,

1335 To mon. No. 3. of original survey,
& n.w. cor. of claim, which is a
post 4 x 4 ins, 4 ft. long, firmly
set $1\frac{1}{2}$ ft. in the ground and
surrounded with mound of
stones. Post marked C.C. - n. 3.

No bearing points convenient.

Thence I run

S. $61^{\circ} 15' E$.

Var. $13^{\circ} 41' E$,

265 To point for northerly end center
of claim, where I set a post 4 x 4
ins, 4 ft. long, $1\frac{1}{2}$ ft. in the ground
and surrounded same with
mound of stones.

Post marked C.C. - n. E. C. N. 4.

from which ^{point of} orig. survey post for
northerly end centro of claim

bears n. $27^{\circ} 10' E$, 48 ft. - U. S. M. N. No.
1. 60. 75 $23' W$. $13^{\circ} 01' E$.

Thence I run

S. $61^{\circ} 15' E$.

Var. $13^{\circ} 41' E$,

192 To point for n. E. cor. of claim,
where I set a post 4 x 4 ins, 4 ft. long,
 $1\frac{1}{2}$ ft. in the ground and surround-
ed same with mound of stones.

Post marked C. C. n. 5.

from which, point of orig. survey
post for n. E. Cor. of claim bears
n. $26^{\circ} 15' W$, 48 ft.

No. bearing points convenient

Thence I run

S. $26^{\circ} 15' W$.

Var. $13^{\circ} 41' E$,

1331 To S. E. cor. of claim and mon.
No. 6. of orig. survey, which is a
post 4 x 4 ins, 4 ft. long, firmly
set $1\frac{1}{2}$ ft. in the ground and sur-
rounded by mound of stones

Post marked C.C. - n. 6.

No bearing points convenient.

Feet

Thence I run

N. 61° 15' W.

Var. 13° 41' E.

217 To mon. and post C.C. 1. m. N. 1. place of beginning.

Claim contains 13.06 acres.

General Description

This claim is situated in Meyer Mining District, Pima Co. Ariz. about 110 miles in a westerly direction from the city of Tucson. This amended survey is made within the lines of the original location and original survey.

Improvements

The improvements made upon this claim, by claimant or grantors, consist of a shaft 5x7 ft. and 50 ft. deep, and a shaft 5x7 ft. 220 ft. deep, with ^{cross} drift horse-power hoist, car track etc.

And I hereby certify that the value of same exceeds the sum of five hundred dollars.

Instruments used, a Gurley transit & steel chain.

Variation obtained by observation on Polaris.

J. D. Hillson
U. S. Dep. Min. Surveyor.

FINAL OATHS FOR SURVEYS OF MINING CLAIMS & MILL SITES.

A LIST of the names of individuals employed to assist in running, measuring, or marking the lines and corners described in the foregoing field-notes of the survey of C. & C. Silver mining claim

located in Weyer Mining District, Pima County, Arizona, showing the respective capacities in which they acted.

E. H. Bridwell Chainman.
J. P. Truscott Chainman.
E. H. Bridwell { Axeman.
Flagman.

WE hereby certify that we assisted I. D. Chillson U. S. Deputy Surveyor, in surveying the C. & C. Silver mining claim

claimed by the Arizona Peerless Silver mining company located in Weyer Mining District, Pima County, and in Township No. _____ Range No. _____ of the Gila and Salt River base and meridian Arizona, and that said survey has been in all respects, to the best of our knowledge and belief, well and faithfully executed, and the boundary monuments planted according to the instructions furnished by the Surveyor General.

E. H. Bridwell Chainman.
J. P. Truscott Chainman.
E. H. Bridwell { Axeman.
Flagman.

SWORN TO AND SUBSCRIBED before me this eighteenth day of June 1885

I. D. Chillson
Notary Public

I, I. D. Chillson U. S. Deputy Surveyor, do solemnly swear that, in pursuance of instructions from the U. S. Surveyor-General for Arizona, bearing date the 10th day of June 1885, I have well, faithfully and truly, in my own proper person, and in strict conformity with the instructions furnished by the Surveyor-General and the laws of the United States, surveyed all those portions of the

"C & C" mining claim claimed by The Arizona Peerless Silver Mining Company located in Weyer Mining District, Pima County, Arizona, as are represented in the foregoing field-notes as having been surveyed under my directions; and I do further solemnly swear that all the corners of said surveys have been established and perpetuated in strict accordance with the instructions furnished me, and that the foregoing are the true and original field notes of such surveys.

I. D. Chillson Deputy Surveyor.

SWORN TO AND SUBSCRIBED before me this 11th day of July 1885

John W. Gray
Notary Public



AFFIDAVIT OF FIVE HUNDRED DOLLARS IMPROVEMENTS.

We, E. H. Bridwell and J. P. Truscott
of lawful age, being first duly sworn according to law, depose and say that we are acquainted with the
C. & C.

..... mining claim, situate in Mayers

..... Mining District, Pima County, Arizona

Territory, for which J. M. George & Co., and for the Arizona Pooled Silver Mining Company
has made application for survey prior to application for patent under the provisions of the Act of
Congress approved May 10, 1872, and that the labor done and improvements made thereon by the appli-
cant and grantors exceed Five Hundred Dollars in value, and further that we are not per-
sonally interested in said mine.

E. H. Bridwell
J. P. Truscott

TERRITORY OF ARIZONA,

County of Pima

}
SS.
}

SWORN AND SUBSCRIBED before me, this sixteenth

day of June 1885.

J. D. Chilson
Notary Public

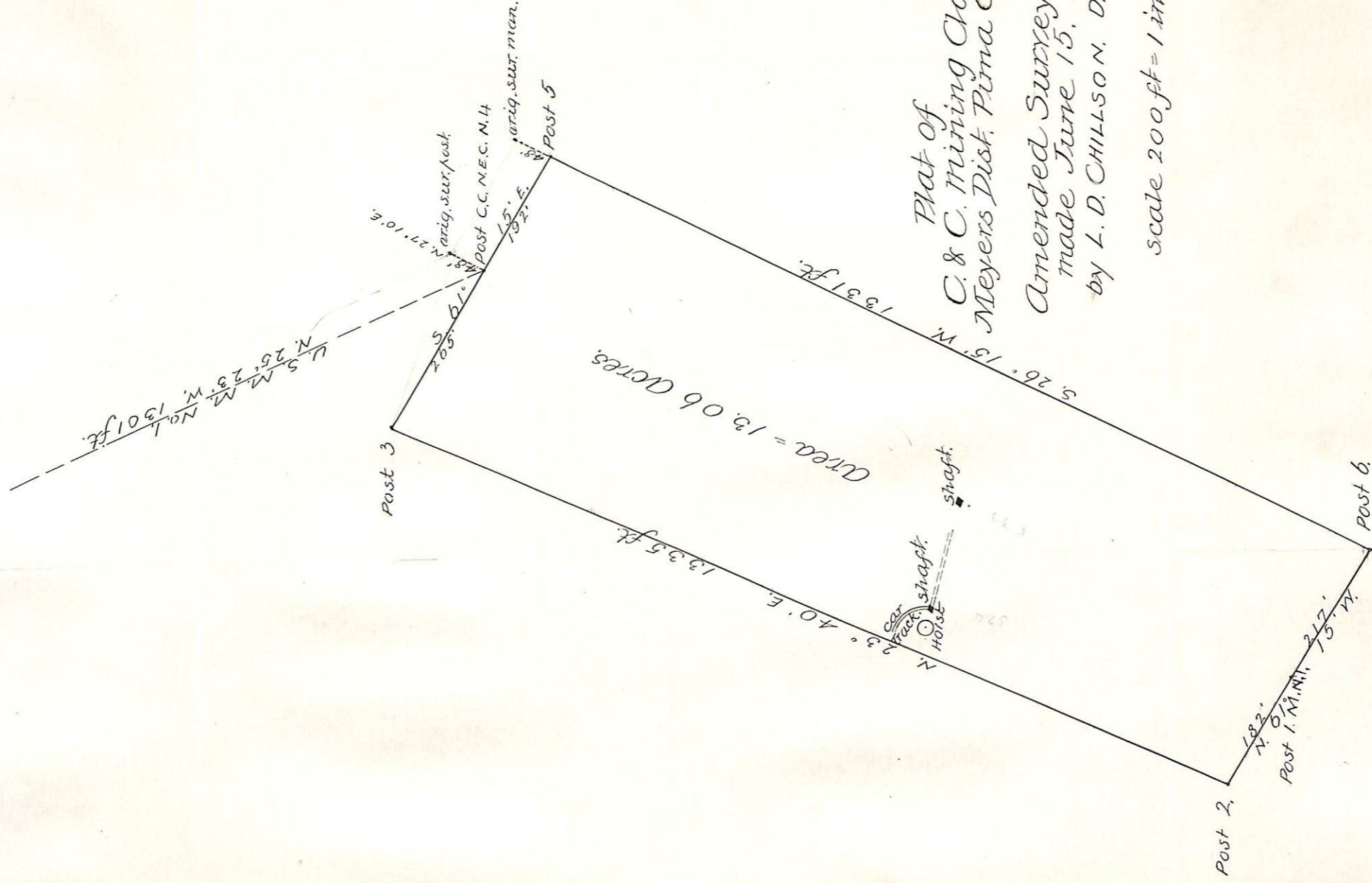

U. S. Surveyor General's Office,

Tucson, Arizona, *July 15th* 188*5*

The foregoing field notes of the *amended* survey of the *C. & C.*

Mining *Claim* situate in

the *MEYERS* Mining District, *Pima*

County, Arizona, claimed by *The Arizona Peerless Silver*
mining Company.

amended
survey executed by *R. W. Chillson* Deputy

Surveyor, under instructions from this office, having been critically examined
and the necessary corrections and alterations made, the said field notes and
the survey they describe are hereby approved.

Royal A. Johnson
Surveyor General.