

MS.

0

0

5

0

2

LOT NO 47

SURVEY NO 302

Field Notes

of the survey of the

Southern Belle

Mining Claim

Situate in Meyers mining district.

County of Pima and in Sec _____, Tp 14 S

Range 5 W, of the Gila and Salt River Meridian.

ARIZONA.

Claimed by Keystone Gold & Silver Mining Company

Survey executed by L.D. Chilson U.S. D.S.

Under instructions dated April 6, 1883

Survey commenced April 10, 1883

Survey completed April 10, 1883

PRELIMINARY OATHS

FOR SURVEYS OF MINING CLAIMS AND MILL SITES.

WE, Peter O'Connor and W. B. Wood
do solemnly swear that we will faithfully execute the duties of Chain Carriers: that we will level the chain upon uneven ground, and plumb the tally pins, whether by sticking or dropping the same; that we will report the true distance to all notable objects, and the true length of all lines that we assist in measuring, to the best of our skill and ability.

Peter O'Connor
W. B. Wood

SWORN to and subscribed before me, this tenth day
of April, 1883

J. D. Childen
Notary Public

I, M. F. Campbell W. G. Wheeler
do solemnly swear that I will well and truly perform the duties of evanone and
flagman according to instructions given me,
and to the best of my skill and ability.

M. F. Campbell
W. G. Wheeler

SWORN to and subscribed before me this tenth day
of April, 1883

J. D. Childen
Notary Public

Field Notes

of the survey of the
Southern Belle Mining claims
Meyer's Mining District
Pima Co. Arizona

Claimed by
Keystone Gold and Silver Mining Company

Surveyed under instructions received
from H. H. Robbins U. S. Surveyor General
bearing date of April 6, 1883.

Survey commenced April 10, 1883.
" " completed " " "

by L. D. Chilson
U. S. Dep. Min. Surveyor.

Field notes of the survey of the
"Sourthern Belle" M^{ine} claims
Meyers Mining Dist. Logan Co. A. S.

Set Begin at Initial Monument at
westerly end of claim & from which
monument the initial monument of
the "C. & C." Mining Claim Lot no 46
bears N. 61° 15' W. 5 feet dist. where I set
a post 4x4 ins. 4 ft. long 1 1/2 ft. in the
ground & surround same with mound of stone.
Post marked "S. B. - J. M."

Shenice Irons
S. 61° 15' E.

Var. 13° 41' E.

212 as per obs. star, Polaris
to mon. marking N. E. cor. of claim
(same being also S. E. cor. of the
"C. & C." M^{ine} Lot no 46 previously es-
tablished by me, a post 4x4 ins. 4 ft. long
sunk 1 1/2 ft. in ground & surrounded by
mound of stone) Post marked
"S. B. M. 2." for this claim.
No bearing points convenient.

Shenice Irons
S. 29° W.

Var. 13° 41' E.

1109 To mon. marking S. E. cor. of claim
where I set a post 4x4 ins. 4 ft. long 1 1/2 ft.
in ground & surround same with mound
of stone - Post marked "S. B. - N. 3"
from which post orig. location monument
bears S. 61° 15' E. 30 ft. dist.

Sub

Field notes of the survey of the
Southern Belle M. C. continued.Shence Truss
N. 61° 15' W.

Var. 13° 41' E.

300

So mon. marking southerly end center
of claim where I set a post 4x4 ins. 4 ft.
long 1 1/2 ft. in ground and surround
same with mound of stone.
Post marked S. B. - S. C. M. from
which post a shaft 5x7 ft. & 50 ft. deep
bears N. 33° 30' E. 50 ft. dist.

Shence Truss
N. 61° 15' W.

Var. 13° 41' E.

265

continuation of same course.
So mon. marking the S. W. cor. of claim
where I set a post 4x4 ins. 4 ft. long 1 1/2
ft. in ground & surround same with mound
of stone. Post marked S. B. - N. 5"
from which post W. S. M. M. N. 1 bears
N. 18° E. 300 feet dist.
No bearing points convenient.

Shence Truss
N. 37° 30' E.

Var. 13° 41' E.

1122

So mon. marking N. W. cor. of claim
(same being also S. W. cor. No. of
the "C & C" M. C. Lot No. 46 previously
established by me. a post 4x4 ins. 4 ft.
long sunk 1 1/2 ft. in ground and sur-
rounded by mound of stone. Post
marked S. B. - N. C. for this claim.
No bearing points convenient.

Feet.

Field notes of the survey of the
Southern Belle M.C. continued.

Thence I run
S. 61° 15' E

Var. 13° 41' E

182

To initial monument and place of be-
ginning.

Claim contains - 12.27 acres

General Description

This claim is situated in Meyer's Mining
District, Pima Co. A. T. about 110 miles
a little north of west, of the city of Tucson.
It is bounded on the north by the
"C & C" Mining claim. Lot No 246

Improvements

The improvements put upon this claim
by the claimant and its grantors con-
sist of a shaft 5 x 7 ft. & 50 ft. deep.
And I here by certify that the value of
same exceeds the sum of five hundred
dollars.

Instrument used in making
survey - a Gurley transit.

J. D. Johnson
W. S. Dep. Min^e - Sur^{or}

FINAL OATHS FOR SURVEYS OF MINING CLAIMS & MILL SITES.

A LIST of names of individuals employed to assist in running, measuring, or marking the lines and corners described in the foregoing field-notes of the survey of The Southern Belle Copper, Silver and Gold mining claim located in Meyers Mining district, Pima County, Arizona, showing the respective capacities in which they acted.

Peter O. Connor Chainman.
W. V. Wood Chainman.
W. G. Wheeler Axeman.
M. F. Campbell Flagman.

WE hereby certify that we assisted J. D. Chilson U. S. Deputy Surveyor, in surveying The Southern Belle Copper, Silver and Gold Mining Claim claimed by The Hay Stone & B. S. M. Co - M. F. Campbell & Co. located in Meyers Mining District, Pima County, and in township No. _____ Range No. _____ of the Gila and Salt River base and meridian, Arizona, and that said Survey has been in all respects to the best of our knowledge and belief, well and faithfully executed, and the boundary monuments planted according to the instructions furnished by the Surveyor General.

Peter O'Connor Chainman.
W. V. Wood Chainman.
W. G. Wheeler Axeman.
M. F. Campbell Flagman.

SWORN TO AND SUBSCRIBED before me this eleventh day of April 1883

J. D. Chilson
Notary Public

I, J. D. Chilson U. S. Deputy Surveyor, do solemnly swear that in pursuance of instructions from the U. S. Surveyor-General for Arizona, bearing date the 6th day of April 1883, I have well, faithfully and truly, in my own proper person, and in strict conformity with the instructions furnished by the Surveyor-General and the laws of the United States, surveyed all those portions of The Southern Belle Mining claim claimed by Ayerton Gold & Silver Mining Co. located in Meyers Mining District, Pima County, Arizona, as are represented in the foregoing field-notes as having been surveyed under my directions; and I do further solemnly swear that all the corners of said surveys have been established and perpetuated in strict accordance with the instructions furnished me, and that the foregoing are the true and original field notes of such surveys.

J. D. Chilson Deputy Surveyor.

SWORN TO AND SUBSCRIBED before me this 5th day of April 1883

John W. Gray
Notary Public



AFFIDAVIT OF FIVE HUNDRED DOLLARS IMPROVEMENTS.

W^e, *Evan Davis* and *Peter O'Connor*

of lawful age, being first duly sworn according to law, depose and say that we are acquainted with the

Southern Belle - Copper, Silver, and Gold

mining claim, situated in *Mayers*

Mining District, *Pima* County, Arizona

Territory, for which *M. H. Campbell* and *Agout*

has made application for survey prior to application for patent under the provisions of the Act of Congress approved May 10, 1872, and that the labor done and improvements made thereon by the applicant and his grantors exceed Five Hundred Dollars in value, and further that we are not personally interested in said mine.

Evan Davis
Peter O'Connor

TERRITORY OF ARIZONA,

County of *Pima*

} SS.

SWORN to and subscribed before me, this *eleventh* day

of *April* 188*3*

I. D. Killcare
Notary Public

Southern Belle!

Location Notice. - Jany 4th 1882. - Notice is hereby given that the undersigned in compliance with the Mining Laws of Congress approved May 10th 1872, and amended Jany 2nd 1880, do locate and claim 1500 ft. linear along the course of this Ledge, Lode or vein and 300 ft. on each side of said Ledge, Lode or vein, and more particularly described as follows, beginning at this stone monument which is the north center end of mine and where this notice is posted; thence running in a westerly direction 300 ft. to stone monument thence running 1500 ft. in a southerly direction to stone monument thence running in an Easterly direction 600 ft. to stone monument thence running in an Northerly direction 1500 ft. to stone monument thence running in a westerly direction 300 ft. to stone monument and place of beginning and where this notice is posted.

This monument is also the South center end of the "Campbell & Conway" Mine. This mine is located in Myers Mining District, County of Pima Arizona Terr. - and shall be known as the Southern Belle Mine.

Located Jany 4th 1882.

by M. F. Campbell

Filed and recorded at request of M. F. Campbell April 12th A.D. 1882, at 10 A. M.

Chas. R. Drake, County Recorder.

Book S. Records of Mines, Page 690.

The above record being deficient in not fixing the locality of claim by reference to some permanent monument or natural object, the following is this day added to same to fully comply with the

provisions of law relating to records of mining claims.
This claim is located about 2700 feet in a southerly direction from U. S. M. M. No. 1 Myers District, and about 3500 feet in nearly the same direction from the position of the Gunsight Hoisting Works, and adjoins the C. & C. on the South.

April 4th 1883.

M. F. Campbell, Superintendent
for Keystone Mining Co Present owners
Filed and recorded at request of M. F. Campbell
April 4th A.D. 1883, at 12.40 P.M.
Chas. R. Drake
County Recorder.

TERRITORY OF ARIZONA, } ss.
County of Pima.

I, Chas. R. Drake, County Recorder in and for the County of Pima, do hereby certify that the above and foregoing is a full true and correct copy of Amended Location Notice of the Southern Belle Mine

as appears of Record now in my Office in Book T Records of Mines Pages 61 & 62.

IN WITNESS WHEREOF, I have hereunto set my hand and affixed my official seal, at my office in Tucson this fifth day of April A. D. 1883.

Chas R Drake
County Recorder,



U. S. Surveyor General's Office,

Tucson, Arizona, June 12th 1883

The foregoing field notes of the survey of the "Southern Belle"

Mining Claim situate in
the Meyers Mining District, Pima

County, Arizona, claimed by Keystone Gold and Silver
Mining Company

survey executed by L. D. Chilson Deputy

Surveyor, under instructions from this office, having been critically examined
and the necessary corrections and alterations made, the said field notes and
the survey they describe are hereby approved.

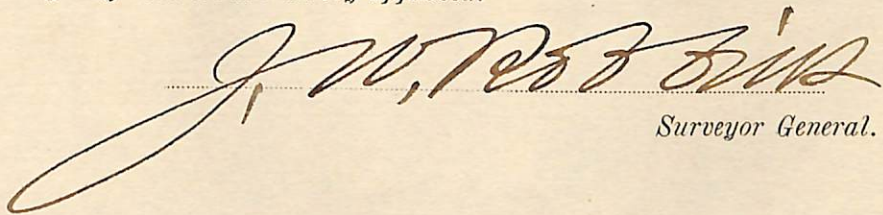
 J. W. West
Surveyor General.

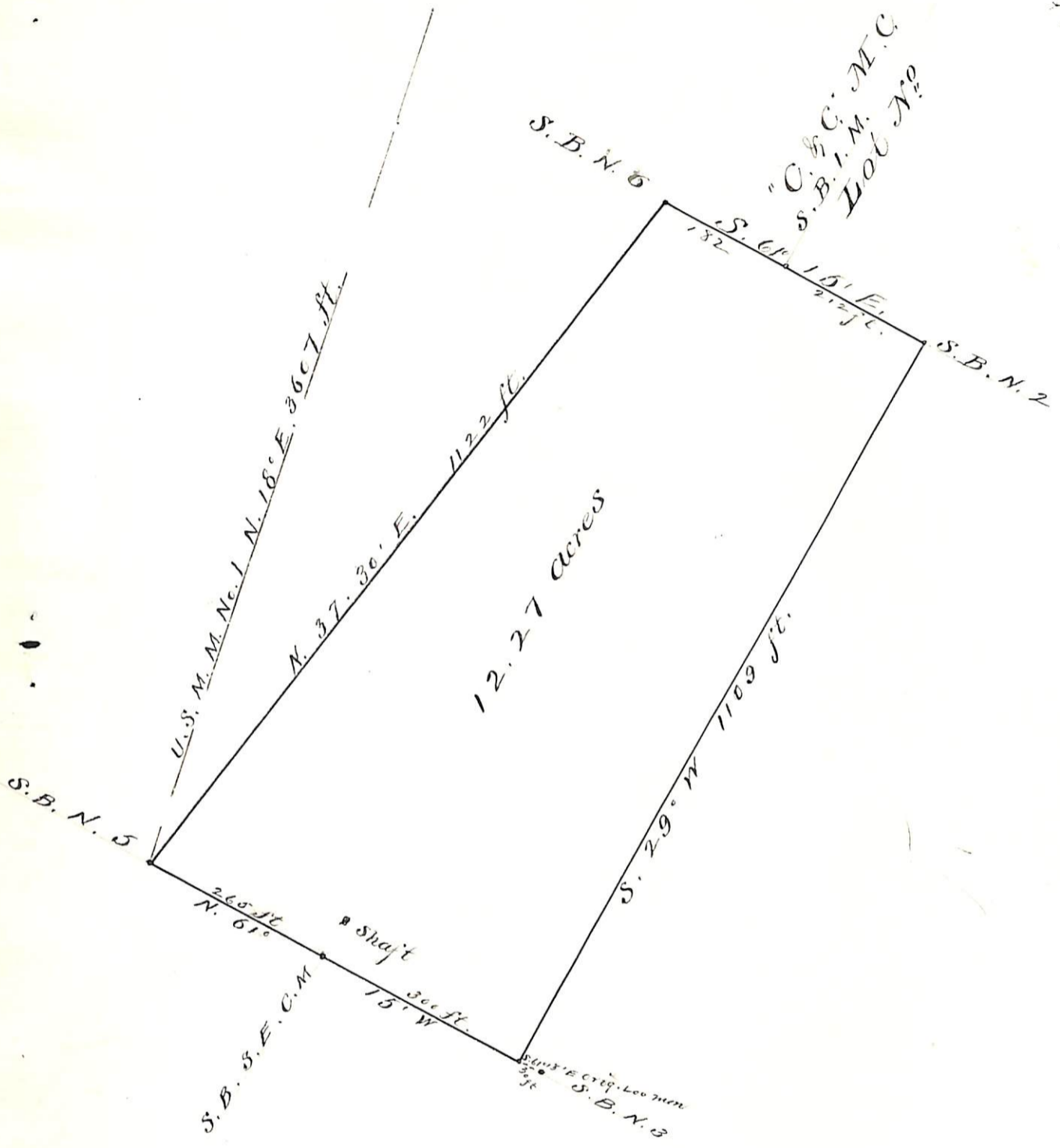

Plat of the Southern Belle M.C.
 Meyers Mining District
 Pima Co. A.T.
 Surveyed April 10 1883
 By L. D. Chilson U.S.D.M.S.
 Scale 200 ft. to 1 inch