

M
S
-

0

0

5

0

6

LOT NO. 37

SURVEY NO. 506

Field Notes

of the survey of the

"Somet"

Mining Claim

Situate in Los Cabegas mining district.

County of Cochise and in Sec , T_p 14S

Range 28E, of the Gila and Salt River Meridian.

ARIZONA.

Claimed by Selden J Wright & H. W. Reese.

Survey executed by Solon M. Allis U.S. D. S.

Under instructions dated May 11th 1883

Survey commenced " 13" 1883

Survey completed " 13" 1883

PRELIMINARY OATHS

FOR SURVEYS OF MINING CLAIMS AND MILL SITES.

WE, James Hatton and Frank Williams

do solemnly swear that we will faithfully execute the duties of Chain Carriers: that we will level the chain upon uneven ground, and plumb the tally pins, whether by sticking or dropping the same; that we will report the true distance to all notable objects, and the true length of all lines that we assist in measuring, to the best of our skill and ability.

James Hatton
Frank Williams

SWORN to and subscribed before me, this 13th day

of May, 1883

Solon Mc Allis
Notary Public Pima Co A.T.

I, William H. Wood

do solemnly swear that I will well and truly perform the duties of Flagman

according to instructions given me,

and to the best of my skill and ability.

William H Wood

SWORN to and subscribed before me this 13th day

of May, 1883

Solon Mc Allis
Notary Public Pima Co A.T.

FIELD NOTES

Of the Survey of the
SOMET MINE CLAIM.

Dos Cabezas Mining District.
Cochise Co.
A. T.

Survey Made May 13, 1883
By Order of Surveyor General
J. W. Robbins
Dated May 11, 1883

By
Solon M. Allis
U. S. Deputy Mineral Surveyor

Field Notes of Survey of the "Somerset"
Mining Claim. Dos Cabezas Mining
District Cochise County A. T.

Commencing at N.W. center end of
^{where notice of location was posted}
Claim, I set a pins post 2x4 inches ~~sq.~~
5 ft long marked S. N^o I - 2 ft in the
ground and built a monument of
stones 2 1/2 ft high around it
From which -

Var 12° 30' E

By Observation on Polaris.

U.S. Mineral Monument N^o 2
Dos Cabezas Mining District Cochise
County bears N 4° 30' E dist 385 ft.
Thence Iron

S 33° 30' W

Feet Var 12° 30' E.

300 Along N.W. End boundary of claim
This also the S.E. End Boundary
of the Eller Mining Claim. to the S.W.
cor of claim where I set a pins post
2x4" sq 5 ft long marked S. II. set post
2 ft in the ground and built a mon-
ument of stones 2 1/2 ft high around it
from which U.S. Mineral Monument N^o 2
Dos Cabezas Mining Dist bears N 17° 56'
Dist 670 ft.

A Cypress Tree 18" dia marked S. II. bears
N 63° 30' W dist 25 ft. The S.W. cor of
Shaft N^o 1 bears S 83° 55' E dist 535 ft
Thence Iron

S 49° 35' E

Var 12° 30' E -

810 Along S.W. Side boundary of claim
To a point opp Shaft N^o 2. Mouth of
which is 55 ft to left of line -

1225 To intersection of end line of Sig'las
Plata Mining Claim. S.W. cor of which
bears S 33° 30' W dist 76 ft.

1420 To S.E. cor of claim where I set

Feb

Field Notes of Survey of the Somits
Mining Claim - Dos Cabezas Mining
Dist Cochise County A. T.

a pine post 2×4 " ~~sq~~ 5 ft long Marked
S. III. 2 ft in the ground and built
a monument of stones $2\frac{1}{2}$ ft high
around it. No tree or rock near.

Thence I ran

N $33^{\circ}30' E$

Var $12^{\circ}30' E$

300

Along S.E. end boundary of claim
to Center of S.E. End. where I set a pine
post 2×4 " ~~sq~~ 4 ft long marked S. IV.
on a flat rock and built a monument
of stones $2\frac{1}{2}$ ft high around it. From ~~IV~~
which a Mesquite tree 6" dia Marked S. VI.
bears $S 47^{\circ}30' E$ dist 10 ft

Thence I ran

Continuation of this line

N $33^{\circ}30' E$

Var $12^{\circ}30' E$

60

To Bottom of deep gulch.

224

To Intersection of N.E. Side Line of Siglode
Plata Mining Claim the N.W. Cor of
which bears N $49^{\circ}35' W$ dist 195 ft.

300

To S.E. Cor of claim where I set a pine
post 2×4 " ~~sq~~ 5 ft long Marked S. V. in a
cleft of rocks in face of steep cliff. This
cliff is very high and steep running parallel with
the claim. One foot from post I marked the
south. w. face of the rock. S. V.

Thence I ran

N $49^{\circ}35' W$

Var $12^{\circ}30' E$

1420

Along N.E. Side boundary line of claim
To N.W. Cor of claim where I set
a pine post 4×2 " ~~sq~~ 5 ft long Marked
S. VI. 2 ft in the ground and built
a monument of stones $2\frac{1}{2}$ ft high around
it. From which U.S. Mineral Mon
Dos Cabezas Mining Dist bears

Field Notes of Survey of the Sommet
Mining Claim Dos Cabezas Mining
Dist Cochise Co. A.T.

N 68°30'W dist. 191 ft.

A Rock marked S.VI. bears S 70°E dist.
10 ft.

Thence Iron

S 33°30'W

Var 12°30'E

Feet Along N.W. End boundary of Claim
60 To N.E. Cor of the Eller Mining claim
300 To place of beginning - This claim is bounded on
the West by the Eller on the East by the Siglos Plata Mining claim

General Description

This claim lies on the S.E. slope of a
high Ridge found about 2 miles north
of the Telegraph Road between Dos
Cabezas and Fort Davis - and about
5/8 mile westerly from said Fort.

The Ridge above referred to heads
what is known as Woods Canyon - and
separates lies between the Sommet + Eller claims

Or in other words the East End of Eller
and N.W. End of Sommet claims are
found on Summit of Ridge referred to -

This claim contains 19.39 acres
including conflict with the Siglos Plata
of 2.34 acres claimed by Sommet

I hereby certify that the Improvements
made by Applicants and grantors

consist of one shaft N=1 4x6 ft - 101 ft deep

one Tunnel at said shaft 30 ft long 4x6

Shaft N=2 = 4x6 - 30 ft

30 ft

at foot of incline 4x6 of

20 ft

Total

181 ft of

work 4x6'

and exceeds five hundred dollars
in Value - - Used 2x4" posts because there
were no others available.

Solon M. Allis
U.S. Dep. Mineral Surveyor

FINAL OATHS FOR SURVEYS OF MINING CLAIMS & MILL SITES.

A LIST of names of individuals employed to assist in running, measuring, or marking the lines and corners described in the foregoing field-notes of the survey of The Somnit Mining Claim located in Dos Cabezas Mining district, Cochise County, Arizona, showing the respective capacities in which they acted.

James Hatton Chainman.
Frank Williams Chainman.
William H. Wood Axeman.
William H. Wood Flagman.

WE hereby certify that we assisted Solon M. Allis U. S. Deputy Surveyor, in surveying The Somnit Mining Claim claimed by Seldon J. Wright & H. W. Reese located in Dos Cabezas Mining District, Cochise County, and in township No. — Range No. — of the Gila and Salt River base and meridian, Arizona, and that said Survey has been in all respects, to the best of our knowledge and belief, well and faithfully executed, and the boundary monuments planted according to the instructions furnished by the Surveyor General.

James Hatton Chainman.
Frank Williams Chainman.
William H. Wood Axeman.
William H. Wood Flagman.

SWORN TO AND SUBSCRIBED before me this 14th day of May 1883.

Solon M. Allis
Notary Public Pima Co. A. T.

I, Solon M. Allis U. S. Deputy Surveyor, do solemnly swear that, in pursuance of instructions from the U. S. Surveyor-General for Arizona, bearing date the 11th day of May 1883, I have well, faithfully and truly, in my own proper person, and in strict conformity with the instructions furnished by the Surveyor-General and the laws of the United States, surveyed all those portions of The Somnit Mining Claim claimed by Seldon J. Wright & H. W. Reese located in Dos Cabezas Mining District, Cochise County, Arizona, as are represented in the foregoing field-notes as having been surveyed under my directions; and I do further solemnly swear that all the corners of said surveys have been established and perpetuated in strict accordance with the instructions furnished me, and that the foregoing are the true and original field notes of such surveys.

Solon M. Allis Deputy Surveyor.

SWORN TO AND SUBSCRIBED before me this 14th day of May 1883.

C. W. Chum
Notary Public,
Pima County,
Arizona.



AFFIDAVIT OF FIVE HUNDRED DOLLARS IMPROVEMENTS.

We, William A Wood and James Hatton

of lawful age, being first duly sworn according to law, depose and say that we are acquainted with the Somit

mining claim, situated in

Dos Cabezas Mining District, Cochise County, Arizona Territory, for which Seldon J. Wright and H. W. Reese

have made application for survey prior to application for patent under the provisions of the Act of Congress approved May 10, 1872, and that the labor done and improvements made thereon by the applicant and grantors exceed Five Hundred Dollars in value, and further that we are not personally interested in said mine.

William A. Wood
James Hatton

TERRITORY OF ARIZONA,
County of Cochise } SS.

SWORN to and subscribed before me, this 14th day

of May 1883

Solon M. Allis
Notary Public Pima Co U. T.

TERRITORY OF ARIZONA, }
County of Pima. } ss.

I, *Chas. R. Drake*, County Recorder in and for the County of Pima, do hereby certify that the above and foregoing is a full true and correct copy of *No Location Notice of the Sweet Mine*

as appears of Record now in my Office in Book *I* Pages *72*

IN WITNESS WHEREOF, I have hereunto set my hand and affixed my official seal, at my office in Tucson this *11th* day of *May* A. D. 188*3*

Chas R Drake
County Recorder,



Some Mine

1 The undersigned have this day
 2 locate this lode lode or Mineral lode
 3 rock and ore of all kinds of Metals
 4 and Deposits, we also claim 300 feet
 5 on each side of the medal of the lode
 6 and we claim 1500 feet from this
 7 monument running south-east the
 8 lode shall be known as the Some
 9 lode February 7th 1879.

James Deon

J. George Fabrician

12 Filed and recorded at the request of
 13 J. C. Bassett Feb 15th 1879 at 10:30 a.m.

14 J. W. Carpenter County Recorder

Supplemental location "Notice Sonnet"
 mine. Notice the undersigned present owners
 of the mine located and known as the
 "Sonnet" mine situated in the Dos Cabezas
 Mining district County of Cochise Territory
 of Arizona located February 7th 1879. a copy
 of a notice of which location was recorded
 in Book I records of mines of Pima County
 A. P. page 72. to which reference is hereby
 made for greater certainty being desir-
 ous of obtaining a patent for said
 mine and ^{as} a preliminary thereto wishing
 to have an official survey made thereof by a
 deputy United States Mineral Surveyor and
 the original notice of said location not being
 sufficiently definite by reference to some
 natural object or permanent monument
 as would identify the claim do now make
 this notice to be placed upon said mine
 and recorded in order to supply in the
 records of said mining claim said error of
 description. The said "Sonnet" mining claim
 is described as follows. Commencing at this
 monument of stones in which is securely
 placed a pine post 2x4 inches square and
 11 feet long marked "No 1 West Sonnet M. C."
 and ^{on} which notice is posted thence S $3\frac{1}{4}^{\circ}$ W
 300 feet to mon of stones and post No 2
 thence S $5\frac{1}{4}^{\circ}$ E. 1420 feet. to mon of stones
 and post No 3 thence N $3\frac{1}{4}^{\circ}$ E 300 feet to
 mon of stones and post No 4. being in the

Best Original

Certified Copy.

Location Notice

"Lomet"

Ming

Territory of Arizona, }
 County of Cochise. } ss.

I, **H. T. JONES**, County Recorder in and for the County
 of Cochise, do hereby certify that the above and foregoing is a full, true and
 correct copy of

An Instrument

as appears of record now in my office in Book

2, Page *252*

Records of deeds

I

N

W

IT **IN** **WITNESS** **WHEREOF**, I have hereunto set my

hand, and affixed my official seal, at my office in
 Tombstone this *10* day of *May* A. D. 188*3*

H. T. Jones

County Recorder.



East center end of claim thence N. $31\frac{1}{4}^{\circ}$ E 300
 feet to mon of stones and post No. 5 thence N
 $52\frac{1}{4}^{\circ}$ W 1420 feet to mon of stones and post
 No. 6 from which the "Flag staff at Camp
 Bowie bears S. $54^{\circ} 20'$ E. about $5\frac{1}{2}$ miles
 and wood Cañon Peak bears N. 17° W about
 one mile thence S. $31\frac{1}{4}^{\circ}$ W 300 feet to place of
 Beginning. bounded on the west by the
 "Eller" mine and on the east by the
 "Siglo de Plata" mine. This notice
 is placed upon said mine this 23^d
 day of June 1881. by the Common
 weath Consolidated Mining Co of
 Arizona by their agent W. A. Nevills
 Recorder of said mine

U.S.M.M. D.C.D. N^o II.

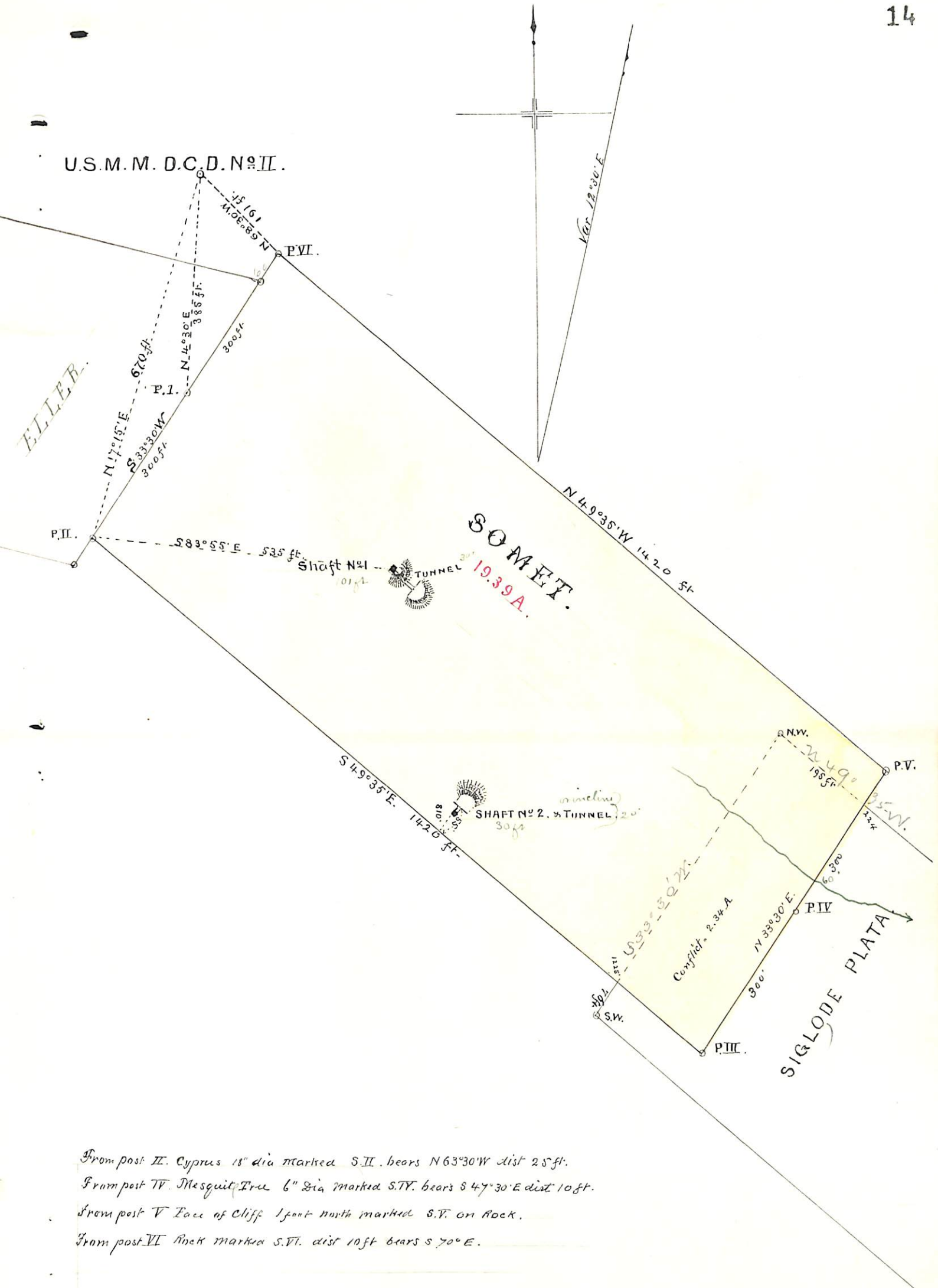

From post II. Cyprus 18" dia marked S.II. bears N 63° 30' W dist 25 ft.
 From post IV. Mesquite Tree 6" dia marked S.IV. bears S 47° 30' E dist 10 ft.
 From post V Face of Cliff 1 foot north marked S.V. on Rock.
 From post VI Anck marked S.VI. dist 10 ft bears S 70° E.

U. S. Surveyor General's Office

Tucson, Arizona, June 16th 1883

The foregoing field notes of the survey of the Somer

Mining claim situate in

the Dos Cabezas Mining District, Cochise

County, Arizona, claimed by Selden J. Wright and

H. W. Reese

survey executed by Solon M. Allis Deputy

Surveyor, under instructions from this office, having been critically examined and the necessary corrections and alterations made, the said field notes and the survey they describe are hereby approved.

J. W. Robinson

Surveyor General.

UNITED STATES DEPARTMENT OF THE INTERIOR 9605 (956)
BUREAU OF LAND MANAGEMENT M.S. 506
ARIZONA STATE OFFICE

NOTICE OF CANCELLATION OF MINERAL SURVEY

The SOMET (LOT 37) lode, Mineral Survey No. 506, located in section 29, Township 14 South, Range 28 East, Gila and Salt River Meridian, Arizona, is hereby canceled.

This claim has not been filed with the Arizona State Office, Bureau of Land Management, in accordance with Section 314, 90 STAT. 2769, (43 U.S.C. 1744).

This cancellation was necessitated to clear the record.

The Mineral Survey Plat should be noted as follows:

"SOMET (LOT 37) lode, M.S. 506, was canceled January 25, 2016, by memo 9605 (956) M.S. 506, which is now a part of the original field notes."

January 25, 2016
Date

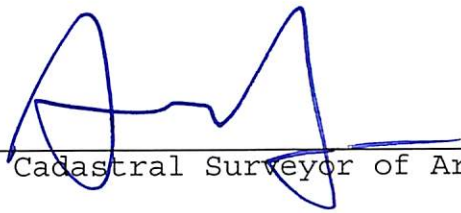

Chief Cadastral Surveyor of Arizona