

MS.

0

0

5

1

7

The original owners of this mine, when it was known as the Cerro Colorado, were W. S. Colt, the founder of the Colt's Firearms Co., and Posten, the 1st Delegate to Congress from Arizona, (1863) who worked the property in 1860-61, taking out over \$6,000,000 worth of silver, shipping same to Wales via Gulf of California. Soliders were stationed on the property to protect it from the Indians, and the ruins of their barracks are noted on the plat of this survey.

LOT NO. 39

SURVEY NO. 517

Field Notes

of the survey of the

Silver Queen

Mining Claim

Situate in Arivaca mining district.

County of Pima and in Sec     , Tp 20S

Range 10E, of the Gila and Salt River Meridian.

ARIZONA.

Claimed by Silver Queen Mining Company

Survey executed by Wm. S. Edwards D. S.

Under instructions dated April 31st 1883

Survey commenced May 15th 1883

Survey completed May 15th 1883

# PRELIMINARY OATHS

FOR SURVEYS OF MINING CLAIMS AND MILL SITES.

WE, George H. Sanders and V. E. Rollins  
do solemnly swear that we will faithfully execute the duties of Chain Carriers: that we will level the chain upon uneven ground, and plumb the tally pins, whether by sticking or dropping the same; that we will report the true distance to all notable objects, and the true length of all lines that we assist in measuring, to the best of our skill and ability.

George H. Sanders  
V. E. Rollins

SWORN to and subscribed before me, this 15<sup>th</sup> day

of May, 1883

A. W. Berners  
Notary Public

I, John Ross  
do solemnly swear that I will well and truly perform the duties of Assessor & Flagman according to instructions given me, and to the best of my skill and ability.

John Ross.

SWORN to and subscribed before me this 15<sup>th</sup> day

of May, 1883

A. W. Berners  
Notary Public



Field Notes  
of the  
Survey of the  
Silver Queen  
Mining Claim  
Arizaca Mining District  
Pima Co. A.T.

Claimed by  
~~The~~ Silver Queen Mining Co.  
Surveyed May 15<sup>th</sup> 1883  
under instructions from  
W. J. Furrow or General  
Dated April 21st 1883  
Wm. J. Edwards  
U.S. Dep. Min Surveyor

Field Notes of the Official Survey of the

Tract Silver Dueson M.C. Anvaca M. Dist. Pima Co.

Survey commenced May 15<sup>th</sup> 1883

Instrument used

Buff Burgess transit #235 four inch magnetic needle Compass Circle graduated to half degrees - Outer Circle six inches diameter, graduated to fifteen minutes and reading to single minutes by two verniers

Var. 12° - 40' East

By Observation on Polaris

Commenced at the Initial monument on the S. W. end of claim which is also the S. E. corner of the Silver Dueson Tract Mining Claim From this point a small mesquite tree 3 inches diam. blazed & marked brass f. 1°-50' E. dist. 15.3 feet A monument of stones off the claim brass f. 35°-50' E. dist. 143 ft. Set a 4x4 inch hackbiny post four and one-half feet long, set in the ground one and one-half feet marked S. D. M. C. S. W. Cen. No 1 surrounded by a monument of stones four feet at base and two feet high From this point I run

N. 52° - 10' W.

Gradual ascent

175.9 Stone monument on claim brass N 37°-50' E dist. 5 feet

271.4 To the S. W. corner of claim marked by a monument of rock Set a 4x4 inch hackbiny post four & one-half feet long, one and

Field Notes of the Official Survey of the

feet Silver Queen M.C. Arivaca N.A. Pima A.S.  
one-half feet in the ground, marked  
S. 2. M.C. S.N. N° II surrounded by a  
monument of rock four feet at base  
and two feet high to trees near  
From this point I run

N. 42° - 15' E.

Var. 12° - 40' E. forward & back sight

Gradual descent

464 South End of old stone dam  
14 feet to left

475 bottom of gulch, and a break in  
old stone dam 16 feet to left

Ascending

700 North End of old stone dam  
43 feet to left

850 Old working shaft with remains  
of old wheel and surrounded  
with stone wall with post-holes  
brass S. 47° - 45' E. distant 221.5 ft.

950 East end of an open cut raising  
E. & N. + 39 feet long 17 ft to left

960 Small shaft in old adobe  
ruins 36 feet to left

960 Open cut old brass S. 47° - 45' E  
dist 50 feet

1250 Top of small ridge & descended

1509.5 Original location monument

1499.7 Set a 4" x 4" pine post five  
feet long one & one half feet in  
the ground marked S. 2. M.C.

S.N. N° III surrounded by a  
monument of stones four feet at  
base and two feet high to trees  
from this corner I run

S. 52° - 10' E.

Var. 12° - 40' E forward & back sight

Official Survey of the Silver Duesen Mining Claim

Foot Arivaca M. Dist. Pima Co. A.T.

150 Small Arroyo running southerly  
 283.3 To a point on the center line of claim distant 1500 feet from the Initial Monument From this point original East center location monument bears N. 42° 45' E. dist. 50.6 feet Set a 4x4 inch Pine post four and one half feet long set one and one half feet in the ground marked S. 2. M. C. N. H. Cor. N° IV surrounded by a monument of rock four feet at base two feet high No trees and Continues

S. 52° - 10' E.

583.3 Var. 12-40' E. forward & back sight Set post 4x4 inches four and one half feet long one and one half feet in the ground marked S. 2. M. C. N. E. Cor. N° V surrounded by a monument of rock four feet at base & two feet high.

No trees near. From this corner original corner monument bears N. 43° - 00' E. distant 92 feet Run thence

S. 42 - 45 N.

450 Var. 12° - 40' E. by forward & back sight Arroyo Running Southerly  
 400 Through old Adobe ruins

1232 bottom of Arroyo - A monument of stones 41 ft to left off claim

1252 Shaft 41 ft to left off claim

1500 To S. H. Corner of claim Set 4x4 inch post 4 1/2 ft long in the ground one and one half feet marked S. 2. M. S. H. Cor. N° VII surrounded by a monument of rock four feet at base, two feet high no trees From this corner



Field Notes of the Official Survey of the Silver

District U. S., Arizaca M. Dist., Pima, A. S.

The original corner monument bears  
S. 53°-55' E. dist. 28  $\frac{1}{2}$  ft. Run thence  
N. 52°-10' W.

Var. 12° 40' E forward & back sight

300 Ground according  
to initial monument and the  
places of beginning

Containing 198  $\frac{9}{100}$  Acres

From the South West Corner (No. II)  
the U. S. Mineral Mon No. III bears  
S. 72°-30' W. dist. 1307 feet

Location of works  
done by present owners

Commences at the N. E. Corner of  
Claim & runs S. 42°-45' W.

122 Shaft 10 ft. deep bears S. 47°-15' E.  
dist of 3 feet

250 Centre of Open Cut running N. W.  
& S. E. 167 ft long 2 ft wide and an  
average depth of 3 feet

400 Open Cut running N. W. & S. E. in an  
old building East End N. 47°-15' W  
dist 55 feet Cut 75 ft by 2 x 3 ft.

430 near West end of Open Cut 52 ft long  
1  $\frac{1}{2}$  ft by 2 ft deep.

500 Open Cut in old building East End  
bears N. 47°-15' W dist 170 feet  
Cut 75 ft long 1  $\frac{1}{2}$  ft wide & 2 ft deep

550 Shaft 8 ft deep 4 x 5 feet bears  
N. 47°-15' W. dist 40 feet

I hereby certify that the for-  
going described work was done on  
the claim by the present owners  
or their grantors and the value  
of the said work is three hundred  
dollars

Field Notes of the Official Survey of the Selur

Dusun M.C. Anivaca M.A. Pinda C. A.S.

Location of Hooks re  
Done by other locators of the Ground

Commences at the Initial monument  
and run

N. 42-45 E

- 15 Center of Crop Cut 35 ft long
- 100 Old Shaft 5x7x12 ft.
- 135 " " 5x7 ft. No bottom
- 175 " " " " " " "
- 200 " " 5x10x10 "
- 250 Old Shaft timbered 6x12 ft. filled with water
- 375 Remains of Old Tunnel Caved in
- 640 Old Shaft Caved <sup>fill</sup>
- 675 Old shaft 10 ft to right caved
- 780 S. Cor. of Adobe ruins 92'x113' base S. 47°-15'E dist 250 ft
- 850 Old whin shaft timbered surround- ed by stone wall base N. 47°-15'W distant 50 feet
- 850 N. Cor. of Adobe ruins 92'x113' base S. 47-15 E. distant 190 ft
- 870 S. Corner of Adobe ruins 14 1/2' x 213' base S. 47°-15'E distant 190'
- 940 Old Adobe ruins 14 1/2' x 211 ft. base S. 47°-15' E. dist. 244 ft.
- 950 Old Shaft Caved base N. 47°-15'W dis. 20'
- 950 Cor. of Ruins main building base N. 47°-15'W dist 120 feet
- 1020 Old ruins 14 1/2' x 111 base S. 47°-15' E. distant 190 feet
- 1050 Ruins S. 47°-15' E. dist. 57 feet
- 1187 Through Corner of Adobe ruins
- 1187 Old ruins base S. 47-15E dist 120 feet 14 1/2' x 90 feet  
This work was done prior to the present location

Field Notes of the Official Survey of Silver Lagoon

Mining Claim Arivaca N.M. Pecos Co. N.M.

General Description

This claim is situated about seven miles from the Arivaca Town site. The road from Tucson to Arivaca runs within about 100 yards of the claim, the ground is rolling, good grass & a few Mosquito brush. The old works are covered in & filled with water. The claim was formerly known as the Hentzlsman and also as the Cerro Colorado.

Survey completed May 15<sup>th</sup> 1883

Wm. Edwards

U.S. Dep. Min. Surveyor

FINAL OATHS FOR SURVEYS OF MINING CLAIMS & MILL SITES.

A LIST of names of individuals employed to assist in running, measuring, or marking the lines and corners described in the foregoing field-notes of the survey of Silver Queen

Mining Claim  
located in Aravaca Mining district, Pima  
County, Arizona, showing the respective capacities in which they acted.

George H. Sanders Chainman.  
V. E. Rollins Chainman.  
John Ross } Axeman.  
Flagman.

WE hereby certify that we assisted Am. Edward  
U. S. Deputy Surveyor, in surveying the Silver Queen Mining  
Claim  
claimed by the Silver Queen Mining Company  
located in Aravaca Mining District, Pima County,  
and in township No. — Range No. — of the Gila and Salt River base and meridian,  
Arizona, and that said Survey has been in all respects, to the best of our knowledge and belief, well and  
faithfully executed, and the boundary monuments planted according to the instructions furnished by the  
Surveyor General.

George H. Sanders Chainman.  
V. E. Rollins Chainman.  
John Ross } Axeman.  
Flagman.

SWORN TO AND SUBSCRIBED before me this 15<sup>th</sup> day  
of May 1883

A. W. Sumner  
Notary Public

I, Am. Edward U. S. Deputy Surveyor, do solemnly swear that, in pur-  
suance of instructions from the U. S. Surveyor-General for Arizona, bearing date the 21<sup>st</sup>  
April 1883, I have well, faithfully and truly, in my own proper person, and in  
strict conformity with the instructions furnished by the Surveyor-General and the laws of the United  
States, surveyed all those portions of Silver Queen Mining Claim  
claimed by the Silver Queen Mining Company  
located in Aravaca Mining District, Pima County,  
Arizona, as are represented in the foregoing field-notes as having been surveyed under my directions; and  
I do further solemnly swear that all the corners of said surveys have been established and perpetuated in  
strict accordance with the instructions furnished me, and that the foregoing are the true and original field  
notes of such surveys.

Am. Edward Deputy Surveyor.

SWORN TO AND SUBSCRIBED before me this 15 day  
of May 1883

A. W. Sumner  
Notary Public



TERRITORY OF ARIZONA, } ss.

County of Pima.

I, Chas. R. Drake, County Recorder in and for the County of Pima, do hereby certify that the above and foregoing is a full true and correct copy of *Location Notice of the Silver Queen Mine*

as appears of Record now in my Office in Book *S* Records of Mines Pages *210 & 211.*

IN WITNESS WHEREOF, I have hereunto set my hand and affixed my official seal, at my office in Tucson this *20<sup>th</sup>* day of *April* A. D. 188*2*.

*Chas. R. Drake*

County Recorder,

By *Anthony Coenen*  
*deputy*



"Silver Queen."

Location Notice. Notice is hereby given that the undersigned, in compliance with the requirements of the Mining Act of Congress, approved May 10, 1872, has this day located and claims fifteen hundred linear feet along the course of this lead, lode or vein of mineral bearing quartz, and three hundred feet in width on each side of the middle of said lead, lode or vein, situate in Arivaca Mining District, County of Pima, Arizona, and more particularly described as follows, to-wit: Commencing at this monument of stones, being the center of the Southerly end of claim and upon which this notice is posted, thence north westerly 300 feet to a monument of stones, thence a little East of North 1500 feet to a monument of stones, thence South Easterly 300 feet to a monument of stones being the center of northerly end of claim, thence South easterly 300 feet to a monument of stones; thence a little West of South 1500 feet to a monument of stones; thence Northwesterly 300 feet to place of beginning. This claim covers the shaft, and most or all of the works and buildings ruined and otherwise of the mine formerly known as the "Heintzleman" and more recently as the Cerro Colorado mine and is situated about 9 miles North Easterly from Arivaca, and shall be known as the Silver Queen mine.

Located Jan'y 1<sup>st</sup> 1882

L. J. Farr

12 o'clock and 5 minutes A.M.

Locator

Witnessed by Geo. W. Farr.

Filed and recorded at request of N. W. Bernard & Co. Jan'y 6<sup>th</sup> A. D. 1882 at 7.30 A. M.

Chas. R. Drake

County Recorder.

## U. S. Surveyor General's Office.

Tucson, Arizona, July 9, 1883.

The foregoing field notes of the survey of the Silver  
 Queen Mining Claim situate in  
 the Avicoca Mining District, Pima  
 County, Arizona, claimed by Silver Queen  
 Mining Company.  
 survey executed by Wm. S. Edwards Deputy  
 Surveyor, under instructions from this office, having been critically examined  
 and the necessary corrections and alterations made, the said field notes and  
 the survey they describe are hereby approved.

J. W. Robbins  
 Surveyor General.

# Affidavit of Five Hundred Dollars Improvements.

14

Territory of Arizona }  
County of Pima } ss.

George W. Saunders and  
and John Bogan, each of lawful age,  
being first duly sworn according to law, depose and say that they are acquainted with the  
Silver Queen mining claim in  
Cibola mining district, county and Territory  
aforesaid for which the Silver Queen Mining Company  
has made application for patent under the provisions of Chapter Six of Title Thirty-two,  
Revised Statutes of the United States, and that the labor done and the improvements made  
thereon by the applicant and his grantors exceed five hundred dollars in value, and said  
improvements consist of those already certified to by the Surveyor,  
W. S. Edwards, as being of the value of \$300, and addi-  
tional work done by the claimant since the certificate  
of the surveyor was made, consisting of the sinking of a shaft  
in very hard rock, 5x7 feet in size and 15 feet deep, the doing  
of which work cost over two hundred dollars.

George W. Saunders  
John Bogan  
Subscribed and sworn to before me, this Thirty day of  
August A. D. 1883.

A. W. Sumner  
Notary Public  
Pima County  
Arizona.



The Silver Queen  
#

---

---

Affidavit of Five Hundred  
Dollars Improvements.

---

---

Affidavit of Five Hundred Dollars Improve-  
ments.

Serintory of Arizona }  
County of Pima } ss.

W. S. Edwards and

of lawful age,  
being first duly sworn according to law, depose and say that <sup>he is</sup> ~~they are~~ acquainted with the

Silver Queen mining claim in  
Pima mining district, county and Serintory

aforsaid for which The Silver Queen Mining Company  
has made application for patent under the provisions of Chapter Six of Title Thirty-two  
Revised Statutes of the United States, and that the labor done and the improvements made  
thereon by the applicant and his grantors exceed five hundred dollars in value, and said  
improvements consist of open cuts previously certified to

by deponeut in the field notes of the survey of  
said mine and the certificate therewith, and

also a shaft 5x7 feet square 15 ft. deep.  
And deponeut further says that he is a  
United States Deputy Mineral Surveyor and  
that he surveyed the said Silver Queen mine.

Subscribed and sworn to before me, this 6th day of  
November A. D. 1883

C. W. Clum  
Notary Public,  
Pima County, Arizona

---

---

Affidavit of Five Hundred  
Dollars Improvements.

---

---

Silver Queen

Plat  
 of  
 Silver Queen  
 Mining Claim  
 Arivaca Mining District  
 Pima Co.  
 A. T.  
 Scale 200ft = 1 inch

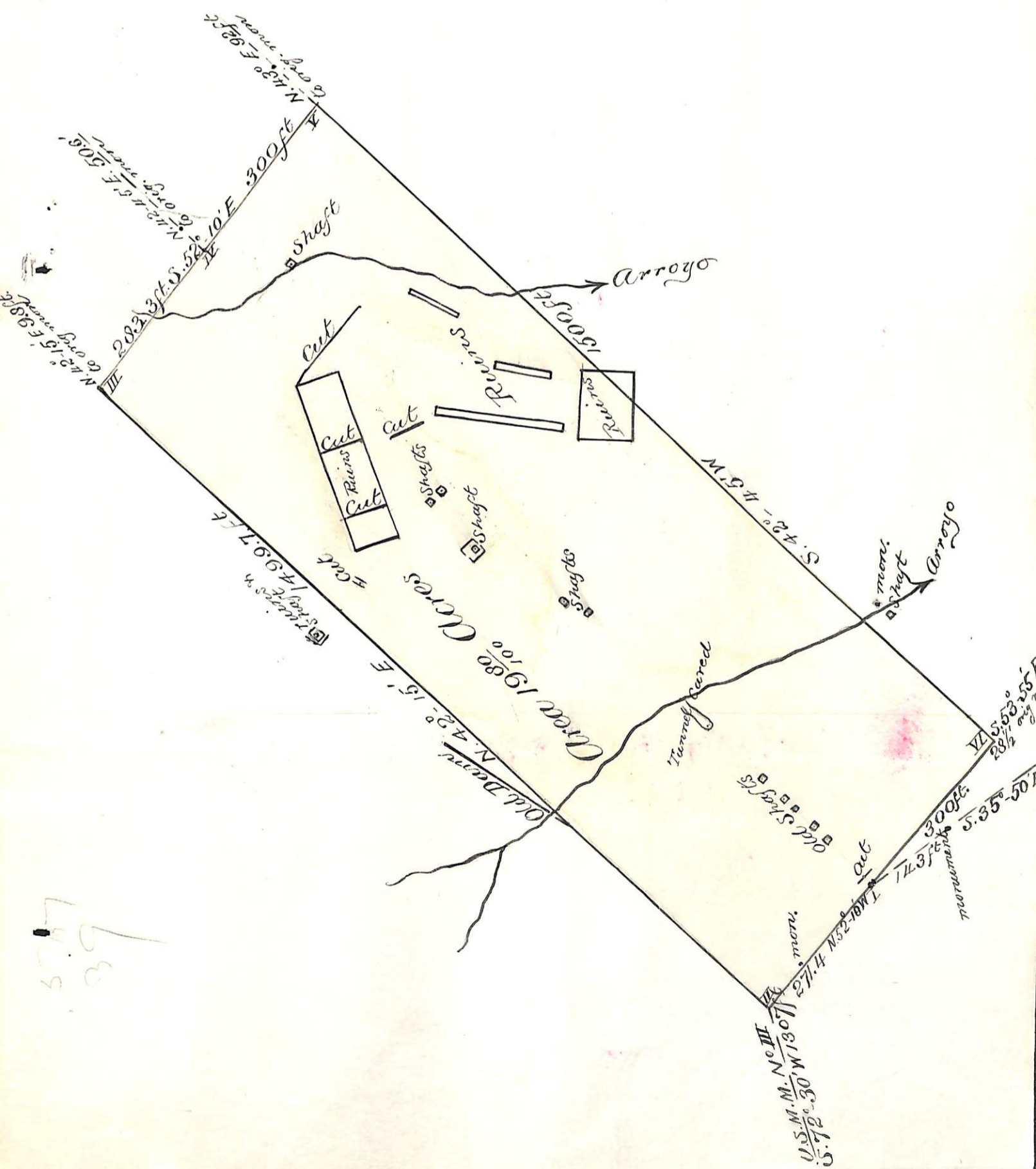

537  
 339