

MS.

0

0

5

1

9

LOT NO 47

SURVEY NO 519

Field Notes

of the survey of the

Littlefield

Mining Claim

Leababi

Situate in _____ mining district.

County of Pima and in Sec _____, Tp 16 S

Range 4 E, of the Gila and Salt River Meridian.

ARIZONA.

Claimed by The Leababi Consolidated Mining Company.

Survey executed by Bolan M. Allie D. S.

Under instructions dated July 11th 1883

Survey commenced July 14th 1883

Survey completed July 14th 1883

PRELIMINARY OATHS

FOR SURVEYS OF MINING CLAIMS AND MILL SITES.

WE, John T. McDonald and Edmund Williams

do solemnly swear that we will faithfully execute the duties of Chain Carriers: that we will level the chain upon uneven ground, and plumb the tally pins, whether by sticking or dropping the same; that we will report the true distance to all notable objects, and the true length of all lines that we assist in measuring, to the best of our skill and ability.

J. McDonald
Edmund J. Williams

SWORN to and subscribed before me, this 14th day

of July, 1883

John W. Allen
Notary Public Pine Co
A. J.

I, John Moore

do solemnly swear that I will well and truly perform the duties of Flagman
according to instructions given me,
and to the best of my skill and ability.

John Moore

SWORN to and subscribed before me this 18th day

of July, 1883

John W. Allen
Notary Public Pine Co
A. J.

Field Notes of the Survey of the
LITTLEFIELD

Mining Claim

Cabati Mining District
Pima Co. A. T.

Claimed by the Cabati Lenses No. 6.

Surveyed July 14th 1883
By Order of

Surveyor General J. W. Robbins
Date of July 11, 1883

^{By}
Solon M. Allen U. S. Dep. Mineral Surveyor

(1)

4

Field Notes of Survey of the Littlefield

Int Mining claim Catavi Mining District
Pima Co. A. T.

Commencing at the Initial Monument ^{where Live Notice was posted}
at South End of claim I set an Iron
Wood Post 4x4" sq 5 ft long marked
I. N^o I - 2 ft in the ground and built
a monument of stones 2 1/2 ft high
around it from which

Var by Observation on Polaris 13° 04' E
U. S. Mineral Monument N^o 4 Catavi
Mining District bears.

S 25° 02' E Dist 1455 ft =
Thence Iran

300

S 65° 56' E

Var 13° 04' E

Along South End boundary of claim
to S.W. cor of claim where I set a post of
Mesquit 4x4" sq 5 ft high marked
I. N^o II, 2 ft in the ground and built
a monument of stones 2 1/2 ft high around
it. From which U. S. Monument N^o
4 bears. S 15° 45' E -

A large Rock marked I. N^o 11. bears
S 42° 34' W dist 25 ft.

Thence Iran

1267

N 24° 04' E

Var 13° 04' E

Along South East Side boundary of
claim - to S.W. cor of Littlefield Mill Site
1500 To N.E. cor of claim where I set an
Iron Wood post 4x4" sq 5 ft long marked
I. N^o III, and 2 ft in the ground - and
built a monument of stones 2 1/2 ft high
around it. From which

U. S. Mineral Monument N^o 4. bears

S 6° 05' W - An Iron wood tree 5" dia. marked
I. N^o III bears. S 86° 16' E Dist 5 feet.

300

Thence Iran N 65° 56' W

Var 13° 04' E

Along N.E. End boundary of claim to
Center of same where I set an Iron wood

7

5

Field Notes of Survey of the Littlefield Mining Claim

Feb

Cabati Mining Dist Pinalco A. T.

post 4x4' sq 5 ft long 2 ft in the ground
marked I N^o IV. and built a monument
of stones 2 1/2 ft high around it from which
U.S. Mineral Monument N^o 4 bears.

S 0° 15' W - A Palo Verde tree 4" dia
marked I N^o IV. bears. S 77° 34' E dist 15 ft.
The old Center Monument bears N 24° 34' E
dist 20 ft. This claim was therefore 20
ft to long.

300 Thence Iron Continuation of End line
N 65° 56' W.

Var 13° 04' E

To N.W. cor of claim where I set an
Iron wood post 4x4' sq 5 ft long marked
I N^o V. 2 ft in the ground and
built a monument of stones 2 1/2 ft high
around it. From which

U.S. Mineral Monument N^o 4 bears
S 5° 15' E. Old Mon bears N 44° 5' W. dist
60 ft. No trees or rocks near.

Thence Iron

1006

S 24° 04' W

Var 13° 04' E

Along N.W. side boundary of claim
to N.E. cor Monument of Petantky
Mining claim.

1306 To Initial Monument of same claim.

1403 To S.E. cor Monument of Petantky Mining claim.

This also the N.E. cor Mon of the Little
Monarch Mining claim which lies south
of and parallel with the Petantky

1500 To S.W. cor of Littlefield claim where

I set an Iron wood post 4x4' sq
5 ft long marked I N^o VI. 2 ft in
the ground and built a monument
of stones 2 1/2 ft high around it from
which U.S. Mineral Monument bears
S 31° 30' E

A Shaft N^o 1 bears N 65° E. Dist 130 ft

Shaft N^o 2 bears N 41° E Dist 450 ft

Feb

Field Notes of Survey of the Littlefield
Mining Claim Cobabi Mining Dist
Pima Co. A. T.

Shaft No 3 bears $N 57^{\circ} 15' E$ Dist 574 ft
Thence Iron
 $S 65^{\circ} 56' E$
Var $13^{\circ} 04' E$

300

Along S.W. End boundary of claim
to place of beginning -

General Description -

This claim lies about half a mile a
little South of West of the Old Preacher
Mining Cobabi Mining Dist Pima Co
A. T. Mostly in a flat the South
End being found on the north slope
of a high range of hills upon which
U.S. Monument No 4 Cobabi Dist is
found. This claim is partially bounded
on the West by the Little Monarch &
Petank Mining Claims.

The improvements made by
the claimant and granted to
which I hereby certify

Consist of
Shaft No 1, 5x7 ft - 25 ft deep
" No 2 5x7 " 10 ft deep
" No 3 5x7 " 4 " deep
In all - 39 ft of work
which has cost over \$200.00

Instrument used on this survey
was a Buff & Bergers Transit.

This claim was 20 ft long
I cut of that area and placed
Monuments accordingly -
Claim contains 20.66 Acres

Colon McAllin
U. S. Dep Miners Surveyor -

FINAL OATHS FOR SURVEYS OF MINING CLAIMS & MILL SITES.

A LIST of names of individuals employed to assist in running, measuring, or marking the lines and corners described in the foregoing field-notes of the survey of The Littlefield Mining claim located in Catobi Mining district, Pima County, Arizona, showing the respective capacities in which they acted.

Edmund J. Williams Chainman.
John F. McDonald Chainman.
John Moore Axeman.
John Moore Flagman.

WE hereby certify that we assisted Solon M. Allis U. S. Deputy Surveyor, in surveying The Littlefield Mining claim claimed by The Catobi Consolidated Minings located in Catobi Mining District, Pima County, and in township No. Range No. of the Gila and Salt River base and meridian, Arizona, and that said Survey has been in all respects, to the best of our knowledge and belief, well and faithfully executed, and the boundary monuments planted according to the instructions furnished by the Surveyor General.

Edmund J. Williams Chainman.
John F. McDonald Chainman.
John Moore Axeman.
John Moore Flagman.

SWORN TO AND SUBSCRIBED before me this 18th day of July 1883.

Solon M. Allis
Notary Public Pima Co. A. T.

I, Solon M. Allis U. S. Deputy Surveyor, do solemnly swear that, in pursuance of instructions from the U. S. Surveyor-General for Arizona, bearing date the 11th day of July 1883, I have well, faithfully and truly, in my own proper person, and in strict conformity with the instructions furnished by the Surveyor-General and the laws of the United States, surveyed all those portions of The Littlefield Mining claim claimed by The Catobi Cons. Mining Company located in Catobi Mining District, Pima County, Arizona, as are represented in the foregoing field-notes as having been surveyed under my directions; and I do further solemnly swear that all the corners of said surveys have been established and perpetuated in strict accordance with the instructions furnished me, and that the foregoing are the true and original field notes of such surveys.

Solon M. Allis Deputy Surveyor.

SWORN TO AND SUBSCRIBED before me this 26th day of July 1883.

Anthony Coenen
Notary Public
Pima Co. A. T.



AFFIDAVIT OF FIVE HUNDRED DOLLARS IMPROVEMENTS.

We, John Moore and Edward J. Williams
of lawful age, being first duly sworn according to law, depose and say that we are acquainted with the
The Littlefield Mining Claim
mining claim, situated in
Cobabi Mining District, Pima County, Arizona
Territory, for which The Cobabi Land Mining Co
have made application for survey prior to application for patent under the provisions of the Act of
Congress approved May 10, 1872, and that the labor done and improvements made thereon by the appli-
cants and their grantors exceed Five Hundred Dollars in value, and further that we are not per-
sonally interested in said mine.

John Moore
Edward J. Williams

TERRITORY OF ARIZONA, }
County of Pima } SS.

SWORN to and subscribed before me, this 18th day

of July 1883

Solomon Mc Allis
Notary Public Pima Co A.T.



Littlefield.

Location Notice. Notice is hereby given, That the undersigned, in compliance with the requirements of the Mining Act of Congress, approved May 10, 1872, has this day relocated and claimed 1500 hundred linear feet along the course of this lead, lode or vein of mineral bearing quartz and 300 feet in width on each side of the middle of said lead, lode or vein, situate in the Cababi Mining District, County of Pima, Arizona, and more particularly described as follows, to-wit: Commencing at this monument of Stones, being the center of the Southerly end of claim and upon which this notice is posted; thence Easterly (300) three hundred feet to a monument of stones; thence Northerly (1500) fifteen hundred feet to a monument of stones; thence Westerly (300) three hundred feet to a monument of stones, being the center of Northerly end of claim; thence Westerly (300) three hundred feet to a monument of stones; thence Southerly (1500) fifteen hundred feet to a monument of stones; thence Easterly (300) three hundred feet to place of beginning.

This claim is situated about one half a mile westward from the old Picacho mine and is bounded on the East by the Petanke and the Little Monarch Mines - and is a relocation of the same property heretofore located by P. T. Dowling, A. W. Littlefield,

R. L. Wood and Frank Williams by the under-¹⁰signed now the owner of the same by purchase; to correct errors made in the former location.

First location January 21, 1882, recorded in Book S. of mining claims, Pima County Arizona Page 373 and shall be known as the Littlefield Mine.

Relocated January 24, 1883

H. W. Littlefield

Witness John Moore

Filed and recorded at request of John Moore Feb'y 1st A.D. 1883, at 4 P.M.

Chas R Drake

County Recorder

Book Q. Records of Mines, Pages 498 + 499.

Cababi July 13. 1883

The above Notice of the Location of the Littlefield Mining Claim is hereby amended as follows -

This claim is bounded on the West by the Little Monarch & Petawake claims instead of on the East - which is a manifest Error - and is therefore amended

This 13th day of July A.D. 1883.

The Cababi Consolidated Mining Company

By Chas R Drake Agent

Recorder's Office, TUCSON, - - Pima Co., A. T.

Filed and recorded at request of Chas R Drake

July 25th A. D. 1883

at 9 a

Book 7th Book of Mines

Pages 319 + 313.

Chas R Drake

U. S. Surveyor General's Office.

Tucson, Arizona, July 28th 1883

The foregoing field notes of the survey of the Vittfield
 Mining Claim situate in
 the Cababi Mining District, Pima
 County, Arizona, claimed by The Cababi Consoli-
dated Mining Company
 survey executed by Golden M. Allis Deputy
 Surveyor, under instructions from this office, having been critically examined
 and the necessary corrections and alterations made, the said field notes and
 the survey they describe are hereby approved.

J. W. Ross
 Surveyor General.

Survey 519
Set 47

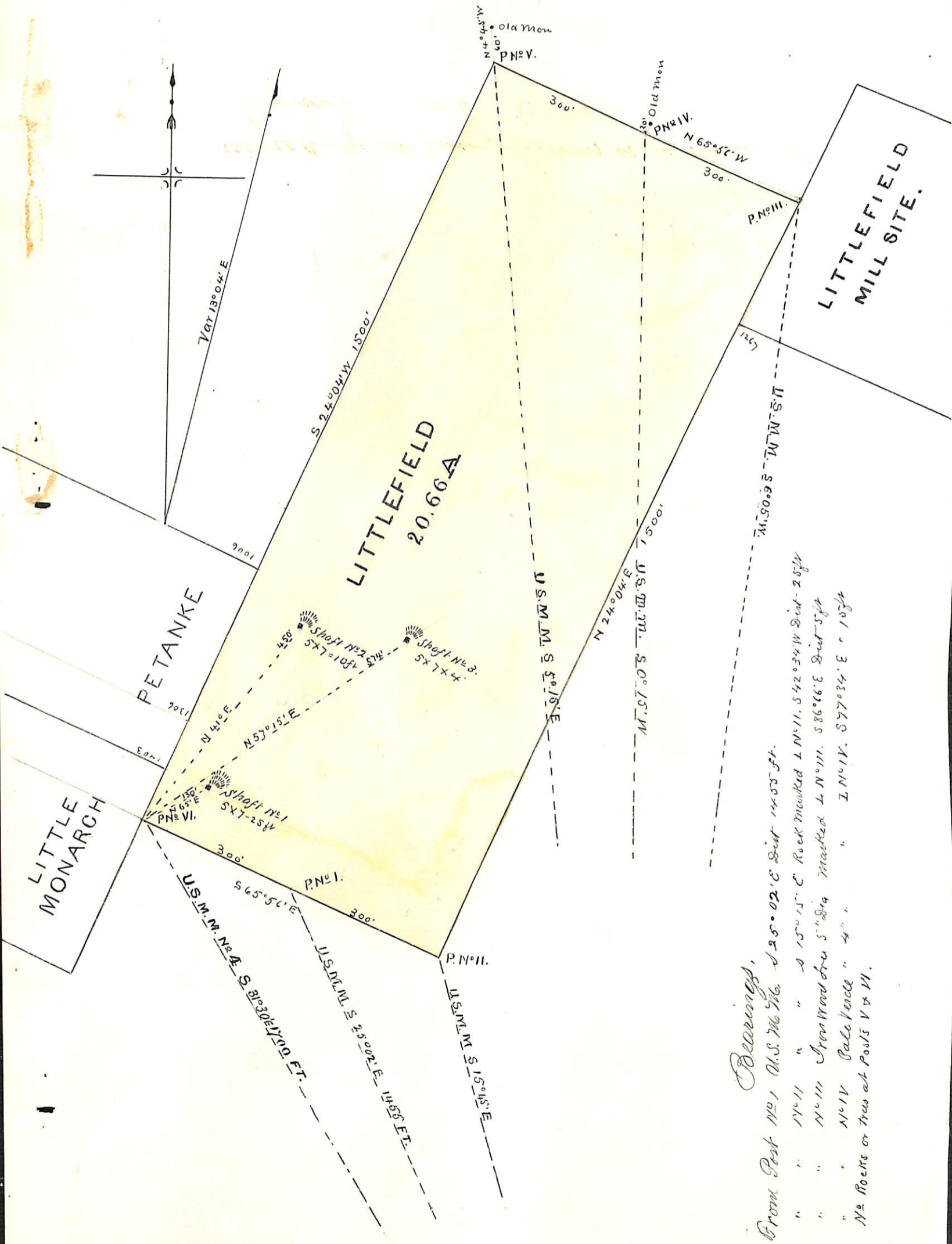

Bearings.

- From Post No. 1, U.S. M. No. 25°02'E Dist 1455 ft.
- " " " " 15°15'E Rock marked L N°11. S 42°34'W Dist 2574
- " " " " Iron Woodch 5" Dia marked L N°11. S 86°16'E Dist 574
- " " " " Pale Venele " 4" " " " L N°14. S 77°34'E " 1074
- No Rocks or Trus at Posts V & VI.