

MS.

0

0

5

2

4

LOT NO 61

SURVEY NO 584

Field Notes

of the survey of the

Black Hawk

Mining Claim

Situate in Globe mining district.

County of Gila and in Sec 18717 approx, Tp 1 N-

Range 15 E, of the Gila and Salt River Meridian.

ARIZONA.

Claimed by The Arizona Commercial Company

Survey executed by E. H. Wallace U.S. D. S.

Under instructions dated July 17 1883

Survey commenced " 27 1883

Survey completed " 28 1883

PRELIMINARY OATHS

FOR SURVEYS OF MINING CLAIMS AND MILL SITES.

WE, Samuel Bell and Charles E. Finley

do solemnly swear that we will faithfully execute the duties of Chain Carriers: that we will level the chain upon uneven ground, and plumb the tally pins, whether by sticking or dropping the same; that we will report the true distance to all notable objects, and the true length of all lines that we assist in measuring, to the best of our skill and ability.

Samuel Bell
Charles E. Finley

SWORN to and subscribed before me, this 26th day

of July 1883

R. L. Long
Probate Judge

I,

do solemnly swear that I will well and truly perform the duties of

..... according to instructions given me,

and to the best of my skill and ability.

SWORN to and subscribed before me this day

of, 188.....

Feet

Field notes of survey of the Black Hawk mining claim, Globe mining District, Gila County, Arizona Territory.

Surveyed under order of Hon J. W. Robbins, U.S. Sur. General for Arizona, bearing date of July 17th 1883.

Survey commenced July 27th 1883.

Survey completed July 28th 1883.

Variation of magnetic needle determined by an improved Solar Transit.

I commenced a monument of stone mentioned in the location notice at a shaft 6x4, 28 feet deep. This shaft is marked N^o 1 on the plat.

Thence I run

S 54 3/4 N., Va. 13 E. 670 feet to a monument of stone mentioned in location notice, marking the point of beginning at the center of the south westerly end of claim, by the north easterly center end monument of the Omega mining claim, where I cut a cross thus + on the ledge of projecting rock in place 5 x 3 feet, about 6 inches high, and raise a monument of stone 1 1/2 ft. high for Initial Point.

The surface of this rock is of such a nature that it cannot be lettered and numbered

A 66 1/2 E. Va. 17-10 E. 53 ft. distance is a cedar tree 1 ft in diameter marked "B. H. N^o 1. J. P. B. J."

A. 41 3/4 N., Va. 17-10 E. Black Peak

A. 8 E., Va. 17-10 E. Highest peak Apache Mts.

2

787 Field notes of the survey of the
Black Hawk mining claim, Globe
mining District, Gila County
Arizona.

Thence I run

S. 32° 50' E.

Variation 17° 10' E.

300 Along the south westerly boundary
to the S. W. corner of claim where I
set a round cedar post, 5 feet long $5\frac{1}{2}$
ins. in diameter, marked B. H. N. II, $1\frac{1}{2}$
feet in the ground and raise around
it a monument of stone 2 ft. high.

There are no objects in the vicinity
of this corner that would answer for
bearing points.

S. 54° 52' N. 34 ft. distant old mon-
ument not used for established corner
because not on right ^{line} with other monuments
marking the south westerly boundary of claim.

Thence I run

N. 54° 52' E.

Variation 13° 24' E.

1170 Along the south easterly boundary.
Cross a ravine.

1356 To monument of stone mentioned
in location notice, where I set around
cedar post 5 feet long, $5\frac{1}{2}$ ins. in di-
ameter, marked B. H. N. III. $1\frac{1}{2}$ feet
in the ground and raise around it
a monument of stone 2 feet high for
the S. E. corner of claim.

There are no objects for bearing points
in the vicinity of this corner.

Thence I run

N. 32° 50' N.

Variation 13° 40' E.

198 Along the north easterly boundary.
to the north easterly center end of
claim, where I set a round cedar

Feet

Field notes of survey of the Black Hawk mining claim, Globe District, Gila County, Arizona.

post 4 1/2 feet long, 5 inches in diameter, marked B. 36. N. IV. 1 1/2 feet in the ground and raise around it a monument of stone 1 ft. high.

N. 60° E. Va. 13° 40' E. 22 feet distant old monument, not used because not on line from S.E. corner parallel with the south westerly end boundary.

There are no bearing points compass.

Thence Iron
N 32° 50' E W,
Variation 13° 40' E.

180 Cross a ravine.

287 S.E. corner where I set a round cedar post 5 feet long, 6 inches in diameter marked "B. 36. N. V." 1 1/2 feet in the ground and raise around it a monument of stone 1 foot high.

N. 16 1/2° E Va. 13° 40' E 48 feet a cedar tree 1 foot in diameter marked B. H. N. V. B. 7.

S. 4° E. Va. 13° 40' E. cedar tree 8 inches in diameter, marked B. H. N. V. B. 7.

S 7° 47' E Va. 13° 40' E. 260 feet to a shaft, N. 2 on plat, 55 feet deep, size 7 X 5 ft.

N. 64° 42' N. Va. 13° 40' E. Black Peak.

N 58° 58' E. Va. 13° 40' E., 39 feet distant old monument, not used because not on line from S.E. corner of Black Hawk claim parallel with the south westerly boundary.

Thence Iron
S. 58° 58' N.
Variation 13° 40' E.

Along the north westerly boundary

6 Cross wagon road to shaft.

1355 To N. N. corner monument mentioned in location notice, where I set a

Foot

Field notes of survey of the Black Hawk mining claim, Globe District Pila County, Arizona.

round cedar post $4\frac{1}{2}$ feet long, 5 ins. in diameter, marked B.H. N^o VI, $1\frac{1}{2}$ ft. in the ground and raised around it a monument of stone 2 feet high.

N. $45\frac{1}{2}^{\circ}$ W., 61 feet distant a cedar tree $1\frac{1}{2}$ feet diameter, marked B.H. N^o VI, B.T.

S. 58° W. Va. 13° E. 3711 feet dist. U.S. M.M. N^o 2 Globe District and N.E. Corner of the Cadmus mining claim, Lot N^o 37 A.

Thence Iron

S 32° 50' E.

Variation 13° 00' E.

Along the south westerly boundary to Initial point and place of beginning

282

The Black Hawk claim, described in the above and foregoing field notes, containing 16.60 Acres, adjoins the Omega claim on the N.E.; the Annie Laura on the S. W., the Vinebago on the S. E., and is about $3\frac{1}{2}$ miles northerly from the town of Globe, about $\frac{3}{4}$ mi. N.E. of the Cottonwood Spring in Globe Mining District, Pila County Arizona Territory, and as previously noted and explained it is not identical with the original location as marked on the ground. The original location covered the same ground.

Clarence H. Wallace
U.S. Dep. Sur. of Min. Land.

7 . 5

Description of work done on the
Black Hawk mining claim Globe
mining District, Gila County Arizona

From the Initial Point of the Black
Hawk claim a shaft 28 feet deep
size 6 x 4 feet, bears $N 54^{\circ} 3/4' E$ & is $17^{\circ} 10' E$,
670 feet distant to its position on the
accompanying plan is marked No. 1.

From the N. E. Cor. a shaft, No. 2 on plat,
is $S 7^{\circ} 47' E$. No. $13^{\circ} 40' E$, 260 feet dist.

County of Gila }
Territory of Arizona }

I, Clarence H. Wallace, U. S. Deputy Sur.
of Min. Land, having examined and
measured the shafts, described above,
situate on the Black Hawk mining
claim by the Arizona Commercial
Company and its grantors, do here-
by certify that the value of labor
expended on said shafts by said
Arizona Commercial Company ^{and grantors} ex-
ceeds five hundred dollars.

In witness whereof I have
hereunto set my hand

This 30th day of July 1883.

Clarence H. Wallace

U. S. Dep. Sur. of Min. Land

FINAL OATHS FOR SURVEYS OF MINING CLAIMS & MILL SITES.

A LIST of names of individuals employed to assist in running, measuring, or marking the lines and corners described in the foregoing field-notes of the survey of

The Black Hawk Mining claim located in Globe Mining district, Gila County, Arizona, showing the respective capacities in which they acted.

Samuel Bell Chainman.
C. E. Finley Chainman.
Axeman.
Flagman.

WE hereby certify that we assisted E. H. Wallace U. S. Deputy Surveyor, in surveying

The Black Hawk Mining claim claimed by The Arizona Commercial Company located in Globe Mining District, Gila County, and in township No Range No of the Gila and Salt River base and meridian, Arizona, and that said Survey has been in all respects to the best of our knowledge and belief, well and faithfully executed, and the boundary monuments planted according to the instructions furnished by the Surveyor General.

Samuel Bell Chainman.
C. E. Finley Chainman.
Axeman.
Flagman.

SWORN TO AND SUBSCRIBED before me this 30th day of July 1883

R. L. Long Probate Judge

I, E. H. Wallace U. S. Deputy Surveyor, do solemnly swear that, in pursuance of instructions from the U. S. Surveyor-General for Arizona, bearing date the 17th day of July 1883, I have well, faithfully and truly, in my own proper person, and in strict conformity with the instructions furnished by the Surveyor-General and the laws of the United States, surveyed all those portions of

The Black Hawk Mining claim claimed by The Arizona Commercial Company located in Globe Mining District, Gila County, Arizona, as are represented in the foregoing field-notes as having been surveyed under my directions; and I do further solemnly swear that all the corners of said surveys have been established and perpetuated in strict accordance with the instructions furnished me, and that the foregoing are the true and original field notes of such surveys.

E. H. Wallace Deputy Surveyor.

SWORN TO AND SUBSCRIBED before me this 30th day of July 1883

R. L. Long Probate Judge

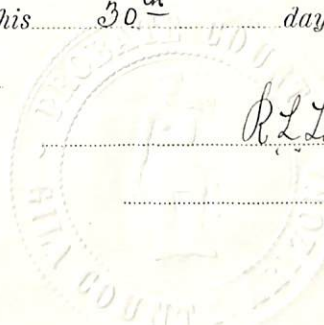

Mining Notice.

I, the undersigned hereby give notice, that I claim and locate fifteen - feet on this ledge or lode by a uniform width of six hundred feet to mine for silver and other minerals, together with all dips, spurs and angles therein contained, commencing at this Notice and running seven hundred and fifty feet in a northeasterly direction and also from this notice seven hundred and fifty feet in a southwesterly direction, together with all the rights & privileges conferred by United States and local mining laws, This claim is situated about half a mile from Cottonwood Springs at the right of the wagon road leading to the Isabella Group and shall be known as the "Black Hawk" Mine, Globe District, Pinal Co., A.S.

Located Feb. 24 1879

Witness; }
J. Sheehan }

Locator:
L. P. Ford,

Filed and recorded 10 o'clock Am, March 1, 1879

A. G. Pendleton Dist. Recorder.
By G. A. Swasey. Dep.

Territory of Arizona }
Gila County. }
J. P. Miller

J. P. Miller County Recorder in and for said County in the Territory aforesaid do hereby certify that the above and foregoing is a full, true and correct copy of the Notice of Location of the "Black Hawk Mine," situated in Globe Mining Dist. Gila (formerly Pinal) County A.S. as the same appears of record in Book 5 at Page 161 Globe Mining District Records, now a part of the records of my office.

Given under my hand and official Seal this 9th day of July 1883

J. P. Miller Co. Recorder

By R. L. Long
Deputy

Verified copy

Location Notice

Black Hawk mine,

Globe Mining District

Gila Co Ariz.



Notice of Location

Notice is hereby given that the undersigned being the owner and in possession of this the Black Hawk mine, located Feby. 24, 1879 by L. P. Ford, in order to more fully comply with the requirements of the Mining Act of Congress, Approved May, 10, 1872 and particularly as to its requirements as to the boundaries of mining claims hereby make an amended notice, covering the same ground and more fully described as follows to wit;

Commencing at this monument of stones, where there is a shaft sunk to a depth of 30 feet, at the center of this claim, and from which a solitary cottonwood tree, near Cottonwood Springs on the "Haskin" County Road bears Southwesterly, distant about 4840 feet.

Thence 750 feet along the center of the vein in a Southwesterly direction to a monument of stones being the center of the Southwesterly end of claim and the place of beginning.

Thence Southeastery 300 feet to a monument of stones

Thence Northeastery 1500 feet to " " "

" Northwesterly 300 " " " " "

" " 300 " " " " "

" Southwesterly 1500 " " " " "

" Southeastery 300 " to place of beginning.

This claim is situated in Globe Mining District, Gila County, Arizona and is about 3 1/2 miles distant in a northerly direction from the town of Globe

Dated July 14, 1883

Witnesses: J. W. Wentworth }
F. A. Nufston }

The Arizona Commercial Company, Claimant,
By Caleb T. Fay, Agt. of record in Gila Co., AZ.

Recorded at request of Caleb T. Fay, July 14, 1883 at 3 o'clock P.M., in Book 2 of mines P. 162

Territory of Arizona }
Gila County }
J. P. B. Miller

J. P. B. Miller County Recorder in and for said County, Territory
aforesaid do hereby certify that the above and foregoing is a full true and
correct copy of the notice of the Black Hawk mine as the same appears
of record in my office in Book 2 of Mines at Page 162

Given under my hand and official seal this 14th day of July 1883

J. P. B. Miller Co. Recorder

By R. L. Long Dep.

U. S. Surveyor General's Office.

Tucson, Arizona, Aug 7th 1883

The foregoing field notes of the survey of the Black Hawk
Mining Claim situate in
the Globe Mining District,
County, Arizona, claimed by The Arizona Commercial
Company
survey executed by C. H. Wallace Deputy
Surveyor, under instructions from this office, having been critically examined
and the necessary corrections and alterations made, the said field notes and
the survey they describe are hereby approved.

J. W. Robinson

Surveyor General.

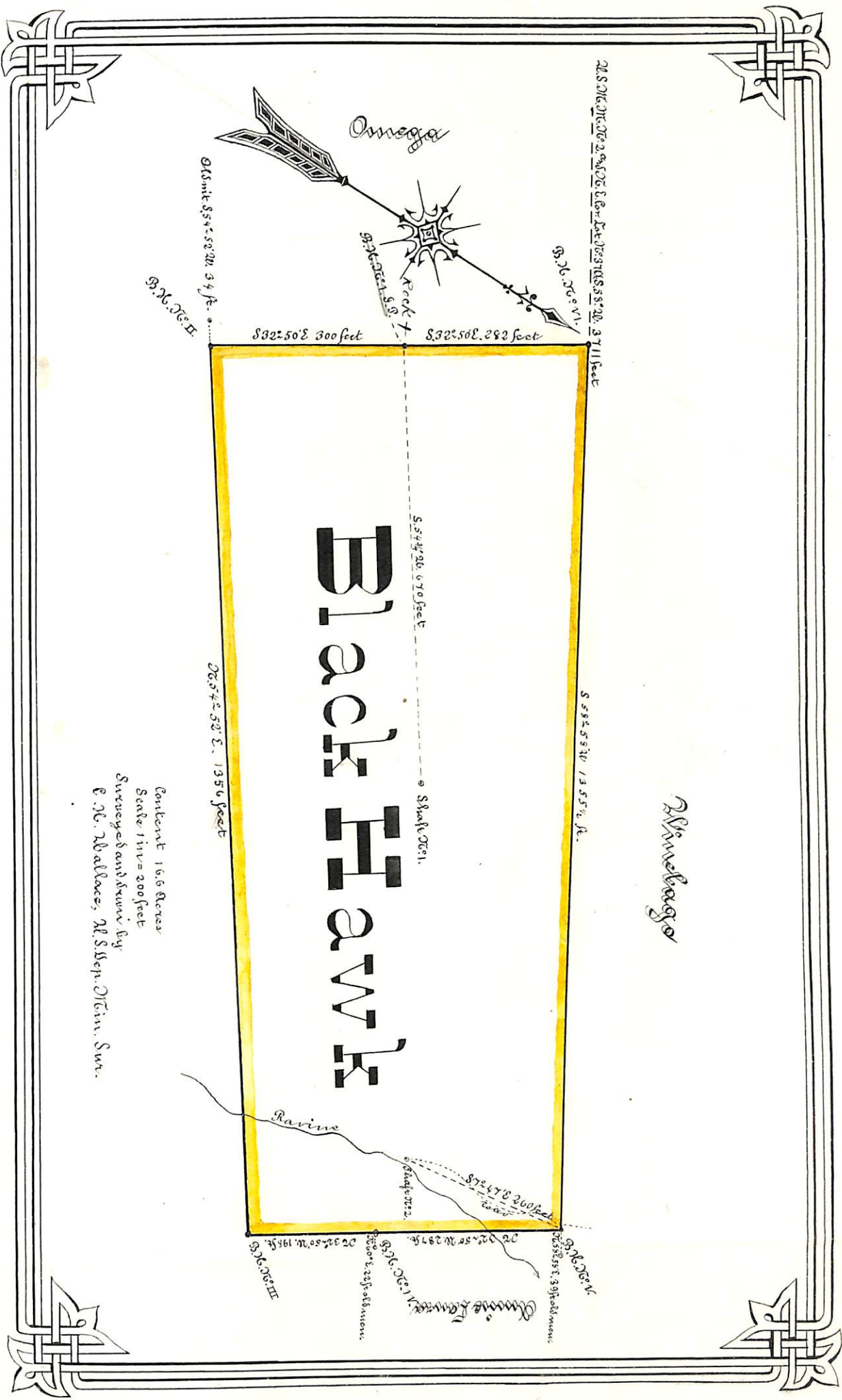

Shank Oct 11

Blackhawk

Content 16.6 Acres
 Scale 1 in = 200 feet
 Surveyed and drawn by
 E. M. Wallace, M.S. Dep. Civ. Sur.